



---

Bu katalogtaki tüm telif hakkı Albatır Endüstri A.Ş. aittir. Yazılı izin olmadan tam yada kısmen kopyalanamaz veya çoğaltılamaz. Tüm detaylarda ve teknik konularda değişiklik yapma hakkı saklıdır. Ürünlerimiz faydalı model ve endüstriyel tasarım belgeleri ile tescillenmiştir.

All rights in this catalog reserved by Albatır Endüstri A.Ş. no part of this publication may be reproduced or copied without any written permission. All technical details are subject to change. Our products are registered with utility model and industrial design documentations.

---

Katalogtaki ürün sayfalarında verilen teknik ölçüler bağlayıcı değildir. Önerilen kurulum ölçüleridir. Albatır ürün özelliklerinde haber vermeden değişiklik yapabilir.

Technical dimensions are not binding given in the catalog. They are recommended installation sizes. Albatır can make modification on the products features without any notice.

---

Tipografik hatalardan firmamız sorumlu değildir.  
Our company is not responsible for typographic fault.





# Hakkımızda

ABOUT US



## Hakkımızda

Türkiye'nin önde gelen sürgü sistem markası Albatür Endüstri A.Ş.'nin yolculuğu 1976 yılında Bursa'da başlamıştır.

Üretici kimliği ile farklı sektörlerde hizmet eden firmamız, 2003 yılından bu yana odak noktasını sürgülü katlanır kapı ve kapak sistemleri olarak belirlemiştir.

47 yıllık üretim deneyimine sahip Albatür, ürünlerini Bursa'nın Nilüfer ilçesinde 11.000 m<sup>2</sup> fabrikasında doğaya saygılı modern tesislerinde üretmektedir.

Üretimi gerçekleştirilen tüm mobilya donanımlarının; ar-ge, tasarım, kalıp, sac şekillendirme, eksantrik pres, hidrolik pres, plastik enjeksiyon, cnc talaşlı imalat, elektrostatik fırın boya, yağ boya, alüminyum işleme makinaları, montaj ve robot otomasyonları kendi bünyesinde bulunmaktadır. Üretim süreçlerimiz alanında uzman mühendislerimizin kontrolünde gerçekleştirilmektedir.

Albatür, geliştirdiği ürünlerle yaşam alanlarını büyütmenin yanı sıra, yenilikçi ve teknolojik çözümlerle en üst seviyede müşteri memnuniyetini hedef olarak belirleyen sektörüne değer katan bir markadır.

İç pazarda 300+ aktif iş ortağı ve yurtdışında 5 kıtada sayısı her gün artan 80+ ülkeye gerçekleştirdiği ihracatıyla Albatür, Türkiye ve dünyada mobilya aksesuarlarında hayata değer katan çözümler sunar.

Bu yolculukta bizimle beraber olan değerli iş ortaklarımıza, paydaşlarımıza, çalışanlarımıza, ürünlerimizi tercih eden müşterilerimize ve bizleri destekleyen herkese gönülden teşekkür ediyoruz.

## About Us

In Turkey's leading Sliding System Company Albatür Endüstri A.S.'s journey was started in Bursa at 1976

Our Company, which serves different sectors with its own identity, since 2003 has determined its focus on sliding folding systems and sliding door systems.

With 47 years of production experience Albatür is manufacturing its products in Bursa's Nilüfer district 11.000 m<sup>2</sup> factory in modern facility and respected to nature.

All furniture fittings manufactured; R&D, design, mold, sheet metal forming, eccentric press, hydraulic press, plastic injection, cnc machining, electrostatic painting, wet painting, aluminum processing machines, assembly and robot automations has own in-house manufacture. Our production processes are under the control of our engineers who are experts in their fields.

Albatür, besides expanding living spaces with products it has developed, is a brand that sets the highest level of customer satisfaction as a target with innovative and technological solutions and adds value to its sector.

Albatür provides solutions adding the value to life in furniture accessories in Turkey and around the World; today with 300+ active business partners in the domestic market and exports to more than 80+ countries the number of which is increasing day by day in 5 continents.

We sincerely thank to our valuable business partners, stakeholders, employees, customers and who prefer our products, supports and who have been with us on this journey.



# Çevre Politikamız

ENVIRONMENTAL POLICY



Albatur Endüstri A.Ş., yürüttüğü tüm faaliyetlerde çevrenin korunmasını, sürekli iyileştirmeyi, doğal kaynakların etkin kullanılmasını, yasalara tam uyum ve kirliliğin önlenmesini, faaliyetleri sırasında oluşan atıkların öncelikli olarak kaynağında azaltılmasını ve ayrıştırılmasını, geri dönüşüme kazandırılmasını, en uygun yöntemlerle bertaraf edilmesini çevre politikasının temeli kabul eder.

## **Bu politika çerçevesinde ;**

- Faaliyetlerimizin çevresel boyutlarını belirlemeyi, etkilerinin türlerini ve zararlarını tespit ederek çevresel etkileri en aza indirmek için en iyi yöntem ve teknolojileri kullanmayı,
- Çalışanlarımızı, tedarikçilerimizi ve taşeronlarımızı çevrenin korunması konusunda bilinçlendirmek amacıyla eğitim faaliyetleri düzenlemeyi,
- Mümkün olduğu kadar yenilenebilir enerji kaynaklarını seçip, doğal kaynakları verimli kullanmayı,
- Çevresel kirliliği önlemek amacıyla, yasal, uluslararası mevzuatları takip etmeyi ve bunlara uyum sağlayarak çevre performansını sürekli iyileştirmeyi görev edinmiştir.

Gelecek nesillere yaşanılabilir bir dünya bırakmanın sorumluluk olduğu düşüncesiyle, Albatur olarak üretimde kullandığımız elektriği güneş enerjisinden elde ediyoruz.

Albatur Industry Inc. adopts the environmental policy in all activities it carries out, continuous improvement, effective use of natural resources, full compliance with the law and prevention of pollution, reduction and separation of the wastes generated during its operations at the source, recycling and recycling with the most appropriate methods.

## **Within of this policy;**

- Using the best methods and technologies to minimize environmental impacts by identifying environmental aspects of our operations, identifying the types and harms of impacts,
- To organize training activities to raise awareness of our employees, suppliers and subcontractors on environmental protection,
- Selecting as much renewable energy resources as possible,
- In order to prevent environmental pollution, it has the duty to follow the legal, international regulations and to continuously improve the environmental performance by adapting to them.

We think it is a responsibility for leave a livable world for future generations so we are getting electricity from solar energy for our production.



# Yetkinlikler

COMPETENCES

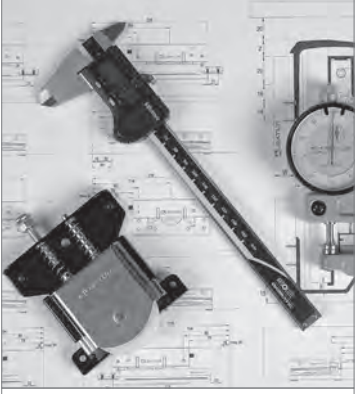

**Kalite Kontrol**  
Quality Control



**Ürün Montaj Videoları**  
Product Assembly Videos 3D



**Ar-Ge Ürün Tasarım**  
R & D Product Design Process



**Kalıp Tasarım ve İmalat**  
Mold Design Manufacturing



**CNC Mekanik İşlem**  
CNC Machining Process



**Sac Şekillendirme**  
Metal Sheet Forming



**Robotik Otomasyon Üretim Hattı**  
Robotic Automation Production Line



**Robotik Otomasyon Üretim Hattı**  
Robotic Automation Production Line



**Plastik Enjeksiyon**  
Plastic Injection



**Robotik Boya Tesisi**  
Robotics Paint Facility



**Ürün Test Süreçleri**  
Products Test Process



**Vibrasyon Hattı**  
Vibration Line



**Alüminyum Profil İşleme**  
Aluminium Profile Processing



**Geniş Ürün Stoklama**  
Wide Product Stocking



**Montaj Prosesleri**  
Assembly Processes

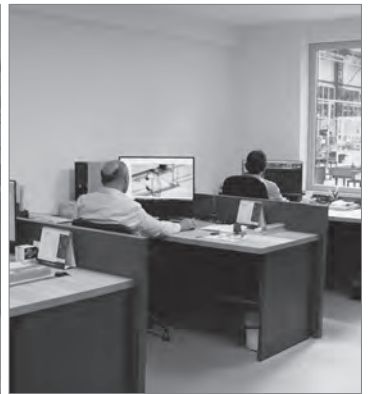

**Mühendislik Süreçleri**  
Engineering Processes



# Yetkinlikler

COMPETENCES

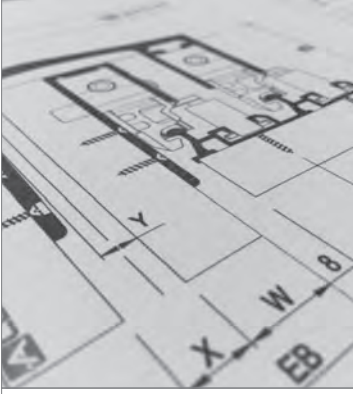

**Teknik Dökümantasyon**  
Technical Documentation



**Katalog**  
Catalog



**Yeşil Enerji**  
Green Energy



**Fuarlar**  
Exhibitions



**Sertifikasyon**  
Certification

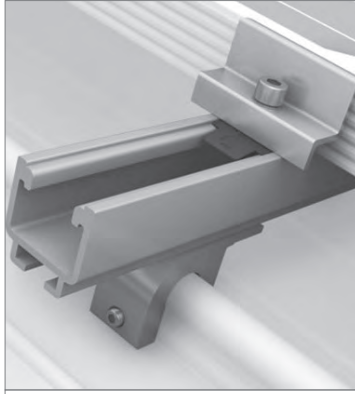

**Özel Ürün Geliştirme**  
Special Product Development



**Ürün Standları**  
Product Stands



**Yurtiçi Satış Pazarlama**  
Domestic Sales Marketing



**Satış Destek**  
Sales Support



**İhracat**  
Export



**ERP Süreç Takip Sistemi**  
ERP Process Control System



**Ürün Tanıtım**  
Product Presentation



**TSE Standartları**  
TSE Standards



**Efectis Sertifika**  
Efectis Certificate



**B2B Portal**  
B2B Portal



**Dijital**  
Digital



# Belgelerimiz ve Kalite Politikamız

CERTIFICATIONS AND QUALITY POLICY

## SÜREKLİ GELİŞİM

Yüksek seviyede müşteri tatminini, rekabet gücünü sağlamak ve proses kalitesini muhafaza etmek için uğraşmak bizce yeterli değildir. Hedefimiz kaliteyi devamlı geliştirmektir. En iyileri ile yarışarak en iyi olmak için çaba sarf ederiz. Biz diğer kişilerinde işlerinin önemli olduğu bilinci ile omuz omuza çalışırız. Hepimiz kendi sahamızdaki uygulamalarda uzmanız. Ortak hedefleri başarmak için azami kişisel katılımları sağlama yolunda ekipler halinde çalışırız. Firmamızın başarısında katkıda buldukları için tedarikçilerimizi ortaklarımız olarak görürüz. Bağlantılı olarak firmamızı geliştirme ekibine aktif olarak katılmalarından emin olmak için en iyilerini seçeriz. Kalitemizi müşteri beklentilerine göre ölçeriz.

## CONTINUOUS IMPROVEMENT

To ensure a high level of customer satisfaction and competitiveness is not enough to deal with in order to maintain the quality of the process. Our goal is to improve quality continuously. Strive to be the best in competing with the best. We work shoulder to shoulder with the understanding that other persons too have important jobs. We are all experts in their own department applications. In order to achieve common goals as a team work towards ensuring maximum personal participation. We see our suppliers as partners for contributing to the success of our company. In connection with the development team in our company we choose the best ones to make sure that the active participation. Quality measure based on customer expectations.



# Kod Sistemi

CODE SYSTEM

Sipariş Kodu  
Order Code

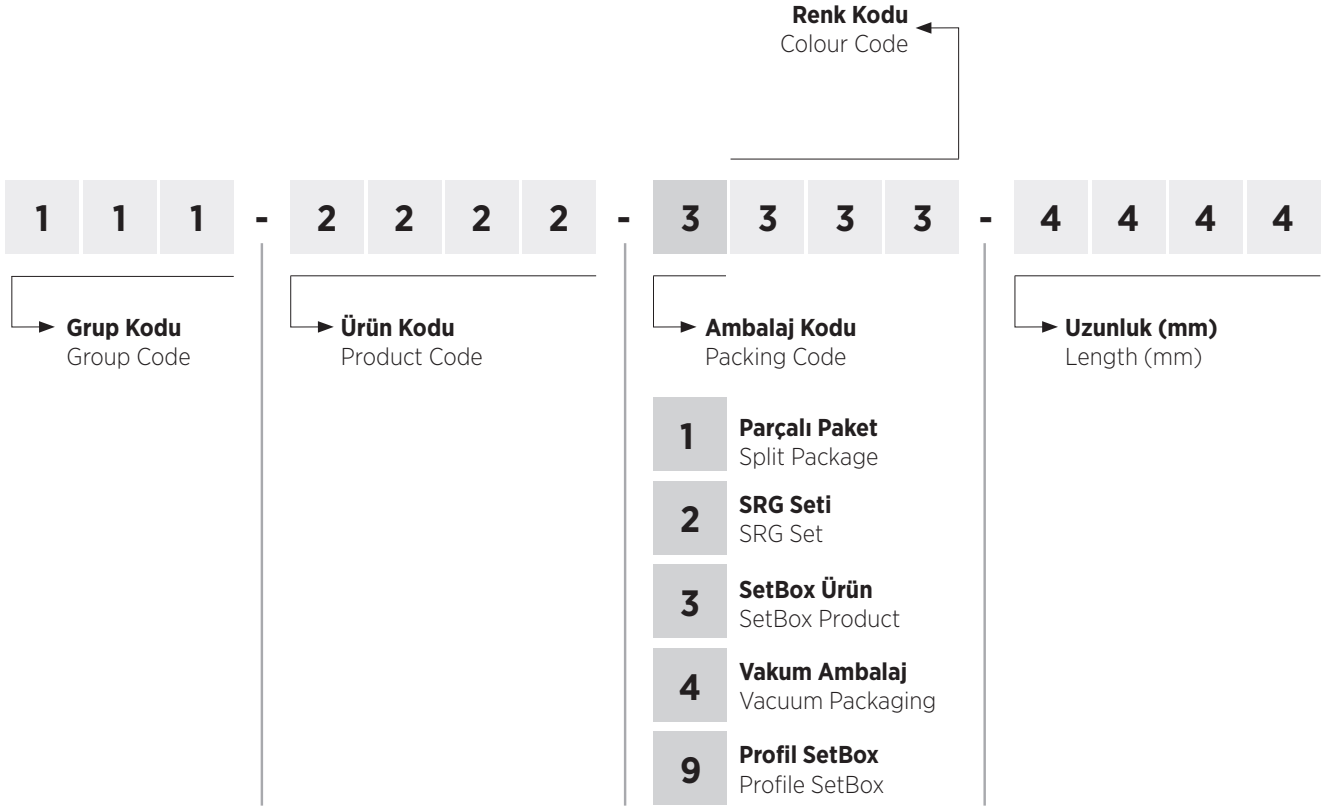

Sipariş Kodu  
Order Code

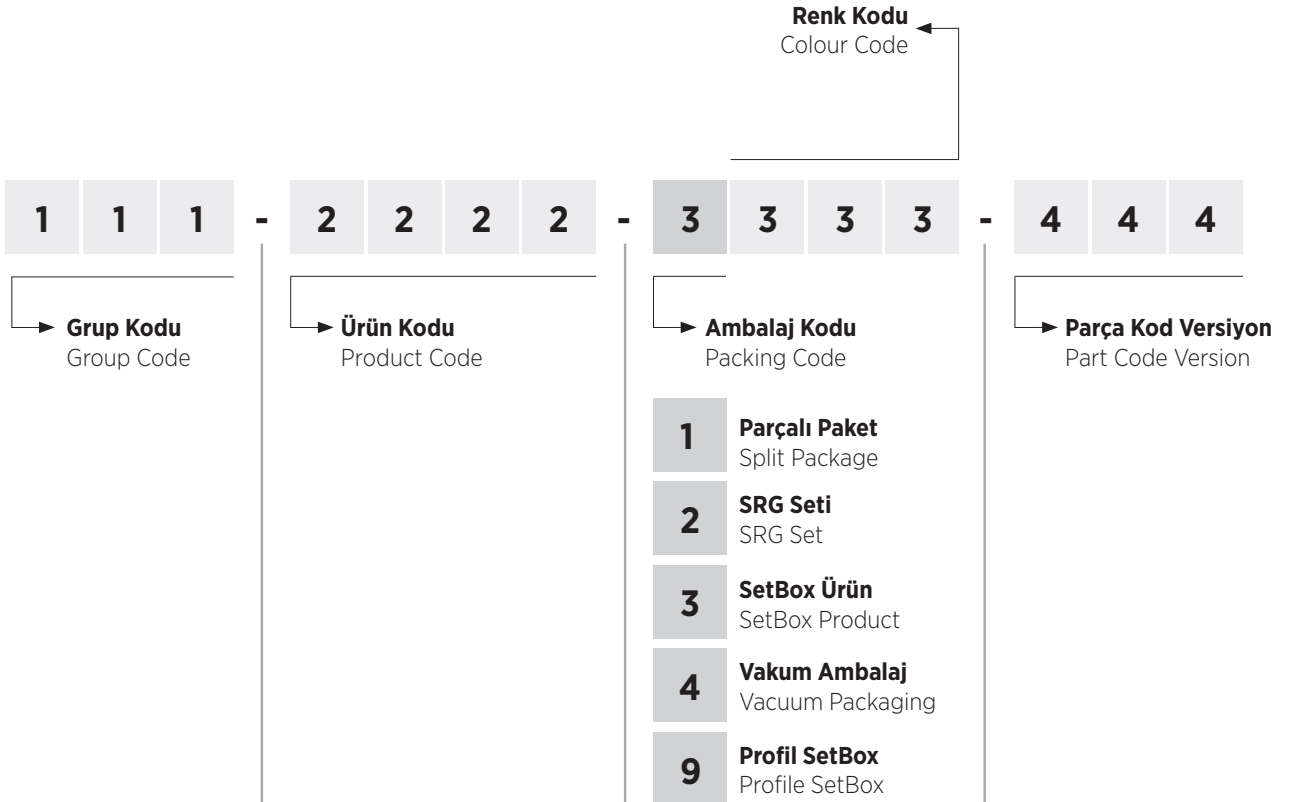

# Semboller

SYMBOLS

1  Dolap Sistemi Wardrobe System	2  Kapı Sistemi Door System	3  Teleskopik Kapı Sistemi Telescopic Door System	4  Klasik Kapı Sistemi Classic Door System	5  Çekmece Sistemi Drawer System	6  İçten Sistem Internal System	7  Dıştan Sistem External System
8  Karma Alt Taşıyıcı Combined Bottom Carrier	9  Karma Üst Taşıyıcı Combined Top Carrier	10  Dıştan Tek Kanat External Single Door	11  Üst Taşıyıcı Top Carrier	12  L Kanat L Wing	13  Katlanır Kapak Foldable Cabinet Door	14  Sürme Kapı Sliding Door
15  Sürme Kapı Sliding Door	16  Senkronize Kapı Funicular Door	17  Katlanır Kapı Foldable Door	18  Katlanır Kapı Pivot Foldable Door Pivot	19  Ahşap Wooden	20  Cam Glass	21  Ahşap - Cam Wooden - Glass
22  Ahşap - Metal Wooden - Metal	23  Stoper With Stopper	24  Tek Yöne Yavaşlatıcı Uygulanabilir Apply to one Way Soft Closing	25  Çift Yöne Yavaşlatıcı Uygulanabilir Apply to two Way Soft Closing	26  Panel Kalınlık Panel Thickness	27  Ağırık Weight	28  Yükseklik Ayarlı Height Adjustable
29  Yatay Ayarlı Horizontal Adjustable	30  Dönüş Açısı Rotation Angel	31  Rüzgar Yalıtım Wind Insulation	32  Hava Geçer Air Pass Through	33  Ses Yalıtımı Sound Proof	34  Toz Yalıtımı Dust Insulation	35  Işık Yalıtımı Özelliği Light Isolation Feature
36  Yangın Dayanımlı Fire Resistance	37  Duman Yalıtımı Smoke Proof	38  Enerji Yalıtımı Özelliği Energy Isolation Feature	39  Bozuk Yüzeylerde Uygulanabilir Can Be Applied to Faulty Surface	40  Engelli Bireyler İçin Uygundur Suitable For Disabled People	41  Haşereleri Engeller Pests Prevent	42  Video Video
43  Yağlı Piston Sistemi Oil Damper System	44  Havalı Piston Sistemi Air Damper System	45  Kutu İçİ Montaj Şeması Prospectus	46  Elektrikli Electrical	47  Set Ambalaj Set Packing	48  Ürün Palet Miktarı Product Pallet Quantity	49  Poşet Ambalaj Bag Packaging
50  Kutu İçİ Miktar In-Box Quantity	51  Koli İçİ Miktar In-Package Quantity	52  Cam Delik Delme Glass Hole Drilling	53  Alt Kılavuz Bottom Guide	54  Cam Sıkıştırma Glass Compression	55  90 Derece Katlanır Kapı 90 Degree Bi-Folding Door	56  180 Derece Katlanır Kapı 180 Degree Bi-Folding Door
57  Katlanır Kapı 2 Kanat Foldable Door 2 Door	58  Katlanır Kapı 4 Kanat Foldable Door 4 Door	59	60	61	62	63

# Ürün Grupları

PRODUCT GROUPS

<b>Coplanar®</b>		<b>Hemyüz Sürme Gardırop Serisi</b> Coplanar Sliding Wardrobe Series	Page 24 Group <b>101</b>
<b>TopSlide®</b>		<b>Sürme Gardırop Serileri</b> Sliding Wardrobe Series	Page 26 Group <b>102</b>
<b>Multiline®</b>		<b>Sürme Kapak Serisi</b> Sliding Door Series	Page 44 Group <b>103</b>
<b>WingSlide®</b>		<b>Sürme Katlanır Kapak Serisi</b> Sliding Foldable Door Series	Page 96 Group <b>105</b>
<b>Glassline®</b>		<b>Sürme Cam Kapak Serisi</b> Sliding Glass Door Series	Page 106 Group <b>108</b>
<b>Rigel®</b>		<b>Sürme Ray Dolap Serisi</b> Sliding Rail Wardrobe Series	Page 114 Group <b>109</b>
<b>TvSlide®</b>		<b>Sürme Tv Ünite Serisi</b> Sliding Tv Unit Series	Page 122 Group <b>110</b>
<b>Softline®</b>		<b>Yavaşlatıcı Serisi</b> Soft Closers Series	Page 124 Group <b>117</b>
<b>Pulltens®</b>		<b>Çek-Ger Serisi</b> Pull & Tension Series	Page 136 Group <b>118</b>
<b>BarnDoor®</b>		<b>BarnDoor Sürme Kapı Serisi</b> BarnDoor Sliding Door Series	Page 142 Group <b>119</b>
<b>DoorSlide®</b>		<b>Ahşap Sürme Kapı Serisi</b> Wooden Sliding Door Series	Page 150 Group <b>120</b>
<b>DoorSync®Wood</b>		<b>Ahşap Senkronize Sürme Kapı Serisi</b> Wooden Funicular Sliding Door Series	Page 174 Group <b>121</b>
<b>MasterFold®</b> <b>MidFold®</b>		<b>Ahşap Katlanır Sürme Kapı Serisi</b> Wooden Foldable Sliding Door Series	Page 184 <b>122</b>

# Ürün Grupları

PRODUCT GROUPS

<b>GlassDoor®</b>		<b>Cam Sürme Kapı Serisi</b> Glass Door Sliding Series	<b>Page</b> 200 <b>Group</b> 123
<b>DoorSync®Glass</b>		<b>Cam Senkronize Sürme Kapı Serisi</b> Funicular Glass Door Series	<b>Page</b> 214 <b>Group</b> 124
<b>MultiDoor®</b>		<b>Teleskopik Ahşap Sürme Kapı Serisi</b> Telescopic Wooden Sliding Door Series	<b>Page</b> 222 <b>Group</b> 127
<b>Underline®</b>		<b>Kapı Altı Giyotin Serisi</b> Door Seal Series	<b>Page</b> 232 <b>Group</b> 130
<b>Door Hardware</b> Kapı Donanımları		<b>Kapı Donanımları Serisi</b> Door Hardware Series	<b>Page</b> 240 <b>Group</b> 131
<b>MagicLift®</b>		<b>Gardırop Donanımları Serisi</b> Wardrobe Equipments Series	<b>Page</b> 248 <b>Group</b> 135
<b>Ventil®Aluminium</b>		<b>Alüminyum Dekoratif Menfez Serisi</b> Aluminium Air Ventilation Cover Series	<b>Page</b> 256 <b>Group</b> 140
<b>Ventil®Plastic</b>		<b>Plastik Dekoratif Menfez Serisi</b> Plastic Air Ventilation Cover Series	<b>Page</b> 262 <b>Group</b> 141
<b>TurnTable®</b>		<b>Döner Tabla Mekanizma Serisi</b> Swivel Plate - Turnable Table Series	<b>Page</b> 270 <b>Group</b> 142
<b>Master+</b>		<b>Mobilya Aksesuar Serisi</b> Furniture Accessories Series	<b>Page</b> 278 <b>Group</b> 143
<b>Feet</b>		<b>Koltuk ve Baza Ayakları Serisi</b> Furniture Feet Series	<b>Page</b> 286 <b>Group</b> 144
<b>Aluminium</b>		<b>Alüminyum Profil Serisi</b> Aluminium Profile Series	<b>Page</b> 292 <b>Group</b> 150
<b>160-7000</b> Menteşe		<b>Pivot Kapı Mekanizması</b> Pivot Hinge Set	<b>Page</b> 294 <b>Group</b> 160

101 Coplanar®		Hemyüz Sürme Gardırop Serisi • Coplanar Sliding Wardrobe Series	
Coplanar 8888	M01 8888	Gardırop Hemyüz Sürme Kapak Sistemi • Coplanar Sliding Wardrobe System.....	18-40 mm .....25
102 TopSlide®		Sürme Gardırop Serisi • Sliding Wardrobe Series	
TopSlide 8220	M02 8220 SFT	100 Kg Çift Yöne Yavaşlatıcılı Sürme Gardırop Sistemi .....	16-20 mm .....28
		100 Kg Sliding Wardrobe System With Two-Way Soft Closing	
TopSlide 8232	M02 8232 SFT	100 Kg Çift Yöne Yavaşlatıcılı Sürme Gardırop Sistemi .....	18-30 mm .....29
		100 Kg Sliding Wardrobe System With Two-Way Soft Closing	
TopSlide 8235	M02 8235 SFT	100 Kg Çift Yöne Yavaşlatıcılı Sürme Gardırop Sistemi .....	18-35 mm .....30
		100 Kg Sliding Wardrobe System With Two-Way Soft Closing	
TopSlide 8240	M02 8240 SFT	100 Kg Çift Yöne Yavaşlatıcılı Sürme Gardırop Sistemi.....	18-40 mm .....31
		100 Kg Sliding Wardrobe System With Two-Way Soft Closing	
TopSlide 8250	M02 8250 SFT	100 Kg Çift Yöne Yavaşlatıcılı Sürme Gardırop Sistemi.....	18-50 mm .....32
		100 Kg Sliding Wardrobe System With Two-Way Soft Closing	
TopSlide 8223	M02 8220 3K	100 Kg Çift Yöne Yavaşlatıcılı 3 Kapaklı Sürme Gardırop Sistemi .....	16-20 mm .....33
		100 Kg Sliding Wardrobe System 3 Door With Two-Way Soft Closing	
TopSlide 8233	M02 8232 3K	100 Kg Çift Yöne Yavaşlatıcılı 3 Kapaklı Sürme Gardırop Sistemi .....	18-30 mm .....34
		100 Kg Sliding Wardrobe System 3 Door With Two-Way Soft Closing	
TopSlide 8320	M02 8320 SFT	100 Kg Çift Yöne Yavaşlatıcılı Sürme Gardırop Sistemi.....	16-18 mm .....35
		100 Kg Sliding Wardrobe System With Two-Way Soft Closing	
TopSlide 8080	M02 8080 SFT	100 Kg Çift Yöne Yavaşlatıcılı Sürme Gardırop Sistemi.....	18-28 mm .....36
		100 Kg Sliding Wardrobe System With Two-Way Soft Closing	
TopSlide 8040	M02 8040	70 Kg Sürme Gardırop Sistemi.....	18 mm .....37
		70 Kg Sliding Wardrobe System	
TopSlide 8010	M02 8010	60 Kg Sürme Gardırop Sistemi.....	18 mm .....38
		60 Kg Sliding Wardrobe System	
TopSlide 7320	M02 7320	60 Kg Sürme Gardırop Sistemi.....	16-22 mm .....39
		60 Kg Sliding Wardrobe System	
TopSlide 8030	M02 8030	60 Kg Sürme Gardırop Sistemi.....	16-25 mm .....40
		60 Kg Sliding Wardrobe System	
TopSlide 8400	M02 8400	60 Kg Sürme Gardırop Sistemi.....	16-25 mm .....41
		60 Kg Sliding Wardrobe System	
TopSlide SRG 190	M02 SRG 190	70 Kg Çift Yöne Yavaşlatıcılı Sürme Gardırop Sistemi.....	16-50 mm .....42
		70 Kg Sliding Wardrobe System With Two-Way Soft Closing	
TopSlide SRG 195	M02 SRG 195	50 Kg Çift Yöne Yavaşlatıcılı Sürme Gardırop Sistemi.....	16-50 mm .....43
		50 Kg Sliding Wardrobe System With Two-Way Soft Closing	
103 Multiline®		Sürme Kapak Serisi • Sliding Door Series	
Multiline 1		50 Kg Çift Yöne Yavaş.Sürme Kapak Sistemi • Sliding Door System With Two-Way Soft Closing .....	16-22 mm .....47
Multiline 2		50 Kg Çift Yöne Yavaş.Sürme Kapak Sistemi • Sliding Door System With Two-Way Soft Closing .....	16-22 mm .....48
Multiline 3		40 Kg Sürme Kapak Sistemi • Sliding Door System • Sliding Door System.....	16-22 mm .....49
Multiline 4		50 Kg Çift Yöne Yavaş.Sürme Kapak Sistemi • Sliding Door System With Two-Way Soft Closing .....	16-30 mm .....50
Multiline 5		20 Kg Çift Yöne Yavaş.Sürme Kapak Sistemi • Sliding Door System With Two-Way Soft Closing .....	18-25 mm .....51
Multiline 7		50 Kg Çift Yöne Yavaş.Sürme Kapak Sistemi • Sliding Door System With Two-Way Soft Closing .....	18-30 mm .....52
Multiline 8		50 Kg Çift Yöne Yavaş.Sürme Kapak Sistemi • Sliding Door System With Two-Way Soft Closing .....	16-30 mm .....53
Multiline 9		45 Kg Çift Yöne Yavaş.Sürme Kapak Sistemi • Sliding Door System With Two-Way Soft Closing .....	18-30 mm .....54
Multiline 10		50 Kg Çift Yöne Yavaş.Sürme Kapak Sistemi • Sliding Door System With Two-Way Soft Closing .....	16-22 mm .....55
Multiline 11		50 Kg Çift Yöne Yavaş.Sürme Kapak Sistemi • Sliding Door System With Two-Way Soft Closing .....	16-22 mm .....56
Multiline 12		50 Kg Çift Yöne Yavaş.Sürme Kapak Sistemi • Sliding Door System With Two-Way Soft Closing .....	16-22 mm .....57



Multiline 13		50 Kg Çift Yöne Yavaş.Sürme Kapak Sistemi • Sliding Door System With Two-Way Soft Closing ..... 16-22 mm .....58
Multiline 14		15 Kg Çift Yöne Yavaş.Sürme Kapak Sistemi • Sliding Door System With Two-Way Soft Closing ..... 16-30 mm .....59
Multiline 15		50 Kg Çift Yöne Yavaş.Sürme Kapak Sistemi • Sliding Door System With Two-Way Soft Closing ..... 18-22 mm .....60
Multiline SRG 100	M03 SRG 100	60 Kg Çift Yöne Yavaş.Sürme Kapak Sistemi • Sliding Door System With Two-Way Soft Closing ..... 18-22 mm .....62
Multiline SRG 300	M03 SRG 300	70 Kg Çift Yöne Yavaş.Sürme Kapak Sistemi • Sliding Door System With Two-Way Soft Closing ..... 18-22 mm .....63
Multiline SRG 110	M03 SRG 110	70 Kg Çift Yöne Yavaş.Sürme Kapak Sistemi • Sliding Door System With Two-Way Soft Closing ..... 18-20 mm .....64
Multiline SRG 115	M03 SRG 115	70 Kg Çift Yöne Yavaş.Sürme Kapak Sistemi • Sliding Door System With Two-Way Soft Closing ..... 18-20 mm .....65
Multiline SRG 210	M03 SRG 210	80 Kg Çift Yöne Yavaş.Sürme Kapak Sistemi • Sliding Door System With Two-Way Soft Closing ..... 18-22 mm .....66
Multiline SRG 120	M03 SRG 120	80 Kg Çift Yöne Yavaş.Sürme Kapak Sistemi • Sliding Door System With Two-Way Soft Closing ..... 18-22 mm .....68
Multiline SRG 125	M03 SRG 125	70 Kg Çift Yöne Yavaş.Sürme Kapak Sistemi • Sliding Door System With Two-Way Soft Closing ..... 18-22 mm .....69
Multiline SRG 130	M03 SRG 130	60 Kg Çift Yöne Yavaş.Sürme Kapak Sistemi • Sliding Door System With Two-Way Soft Closing ..... 18-22 mm .....70
Multiline SRG 135	M03 SRG 135	60 Kg Çift Yöne Yavaş.Sürme Kapak Sistemi • Sliding Door System With Two-Way Soft Closing ..... 18-22 mm .....71
Multiline SRG 140	M03 SRG 140	60 Kg Çift Yöne Yavaş.Sürme Kapak Sistemi • Sliding Door System With Two-Way Soft Closing ..... 18-22 mm .....72
Multiline SRG 145	M03 SRG 145	60 Kg Çift Yöne Yavaş.Sürme Kapak Sistemi • Sliding Door System With Two-Way Soft Closing ..... 18-22 mm .....73
Multiline 7036		70 Kg Sürme Kapak Sistemi • Sliding Door System ..... 18-20 mm .....74
Multiline 7038		70 Kg Sürme Kapak Sistemi • Sliding Door System ..... 18-20 mm .....75
Multiline 7030	M03 7030	75 Kg Sürme Kapak Sistemi • Sliding Door System ..... 18-22 mm .....76
Multiline 7031	M03 7030 E	75 Kg Sürme Kapak Sistemi • Sliding Door System ..... 18-30 mm .....77
Multiline 7032	M03 7030 SFT	75 Kg Sürme Kapak Sistemi • Sliding Door System ..... 18-22 mm .....78
Multiline 7012	M03 7010 SFT	80 Kg Sürme Kapak Sistemi • Sliding Door System ..... 18-22 mm .....79
Multiline 7010	M03 7010	80 Kg Sürme Kapak Sistemi • Sliding Door System ..... 18-22 mm .....80
Multiline 7011	M03 7010 E	70 Kg Sürme Kapak Sistemi • Sliding Door System ..... 18-22 mm .....81
Multiline 7020	M03 7020	70 Kg Sürme Kapak Sistemi • Sliding Door System ..... 18-22 mm .....82
Multiline 7060	M03 7060	60 Kg Sürme Kapak Sistemi • Sliding Door System ..... 18-30 mm .....83
Multiline 7055	M03 7055	60 Kg Sürme Kapak Sistemi • Sliding Door System ..... 18-30 mm .....84
Multiline 6400	M03 6400	45 Kg Sürme Kapak Sistemi • Sliding Door System ..... 18-30 mm .....85
Multiline 7040	M03 7040	40 Kg Sürme Kapak Sistemi • Sliding Door System ..... 18-30 mm .....86
Multiline 7045	M03 7045	45 Kg Sürme Kapak Sistemi • Sliding Door System ..... 18-30 mm .....87
Multiline 6500	M03 6500	15 Kg Sürme Kapak Sistemi • Sliding Door System ..... 18 mm .....88
Multiline 6510	M03 6510	15 Kg Sürme Kapak Sistemi • Sliding Door System ..... 18 mm .....89
Multiline 6000	M03 6000	40 Kg Sürme Kapak Sistemi • Sliding Door System ..... 18 mm .....90
Multiline 0171	M03 0171	30 Kg Sürme Kapak Sistemi • Sliding Door System ..... 18 mm .....91
Multiline 6600	M03 6600	25 Kg Sürme Kapak Sistemi • Sliding Door System ..... 18 mm .....92
Multiline 6320	M03 6320	19 Kg Sürme Kapak Sistemi • Sliding Door System ..... 18 mm .....93
Multiline 6100	M03 6100	30 Kg Sürme Kapak Sistemi • Sliding Door System ..... 18 mm .....94
Multiline 7601	M03 7600 PK	15 Kg Sürme Kapak Sistemi • Sliding Door System ..... 16-30 mm .....95

WingSlide 7400	M05 7400	25 Kg Katlanır Sürme Gardirop Sistemi • Sliding System For Folding Doors ..... 18 mm .....98
WingSlide 7405	M05 7405	25 Kg Katlanır Sürme Gardirop Sistemi • Sliding System For Folding Doors ..... 18 mm .....99
WingSlide 7410	M05 7410	15 Kg Katlanır Sürme Gardirop Sistemi • Sliding System For Folding Doors ..... 18 mm .....100
WingSlide 7420	M05 7420	40 Kg Katlanır Sürme Gardirop Sistemi • Sliding System For Folding Doors ..... 18 mm .....101
WingSlide 7430	M05 7430	40 Kg Katlanır Sürme Gardirop Sistemi • Sliding System For Folding Doors ..... 18 mm .....102
WingSlide 7440	M05 7440	40 Kg Katlanır Sürme Gardirop Sistemi • Sliding System For Folding Doors ..... 18 mm .....103
WingSlide 7441		40 Kg Katlanır Sürme Gardirop Sistemi • Sliding System For Folding Doors ..... 18 mm .....104

108		Glassline®	Sürme Cam Kapak Serisi • Sliding Glass Door Series
Glassline 2		20 Kg Sürme Yavaşlatıcı Cam Kapak Sistemi • Soft Closing Sliding Glass Door System	4-5 mm ..... 108
Glassline 7500	M08 7500	25 Kg Alüminyum Çerçeve Sürgü Sistemi • Sliding Aluminium Door System	4-6 mm ..... 110
Glassline 7600	M08 7600	15 Kg Sürme Cam Kapak Sistemi • Sliding Glass Door System	4 mm ..... 111
Glassline 7700	M08 7700	25 Kg Sürme Cam Kapak Sistemi • Sliding Glass Door System	4-6 mm ..... 112
Glassline 7702	M08 7700 Plus	25 Kg Sürme Cam Kapak Sistemi • Sliding Glass Door System	4-6 mm ..... 113

109		Rigel®	Sürme Ray Dolap Serisi • Sliding Rail Wardrobe Series
Rigel 1		50 Kg Çift Yöne Yavaşlatıcı Sürme Pano Sistemi	4-8 mm ..... 116
		50 Kg Sliding Panel System With Two-Way Soft Closing	
Rigel 2		50 Kg Çift Yöne Yavaşlatıcı Sürme Pano Sistemi	4-8 mm ..... 117
		50 Kg Sliding Panel System With Two-Way Soft Closing	
Rigel 3		50 Kg Çift Yöne Yavaşlatıcı Sürme Pano Sistemi	4-8 mm ..... 118
		50 Kg Sliding Panel System With Two-Way Soft Closing	
Rigel 4		50 Kg Sürme Pano Sistemi	4-8 mm ..... 119
		50 Kg Sliding Panel System	
Rigel 1801	M09 0180	60 Kg Sürme Pano Sistemi	4-8 mm ..... 121
		60 Kg Sliding Panel System	

110		TvSlide®	Sürme Tv Ünite Serisi • Sliding Tv Unit Series
TvSlide 5100		45 Kg Tv Ünitesi Sürme Kapak Sistemi • Tv Unit Sliding Door System	..... 123

117		Softline®	Yavaşlatıcı Serisi • Soft Closers Series
Softline 6710	M17 6710	100 Kg Yavaşlatıcı Sistem • Soft Closer System	..... 127
Softline 6711		100 Kg Yavaşlatıcı Sistem • Soft Closer System	..... 127
Softline 6666	M17 6666	60 Kg Yavaşlatıcı Sistem • Soft Closer System	..... 128
Softline 6740		60 Kg Yavaşlatıcı Sistem • Soft Closer System	..... 128
Softline 6940	M17 6940	40 Kg Yavaşlatıcı Sistem • Soft Closer System	..... 129
Softline 6950	M17 6950	50 Kg Yavaşlatıcı Sistem • Soft Closer System	..... 129
Softline 6970	M17 6970	70 Kg Yavaşlatıcı Sistem • Soft Closer System	..... 130
Softline 6800	M17 6800	80 Kg Yavaşlatıcı Sistem • Soft Closer System	..... 130
Softline 6810	M17 6810	80 Kg Yavaşlatıcı Sistem • Soft Closer System	..... 131
Softline 6942	M17 6942	50 Kg Yavaşlatıcı Sistem • Soft Closer System	..... 131
Softline 6901	M17 6901	50 Kg Yavaşlatıcı Sistem • Soft Closer System	..... 132
Softline 6820	M17 6820	80 Kg Yavaşlatıcı Sistem • Soft Closer System	..... 132
Softline 6990	M17 6990	80 Kg Yavaşlatıcı Sistem • Soft Closer System	..... 133
Softline 6700	M17 6700	80 Kg Yavaşlatıcı Sistem • Soft Closer System	..... 133
Softline 6922	M17 6922	50 Kg Yavaşlatıcı Sistem • Soft Closer System	..... 134
Softline 6921	M17 6921	70 Kg Yavaşlatıcı Sistem • Soft Closer System	..... 134
Softline 6959		50 Kg Yavaşlatıcı Sistem • Soft Closer System	..... 135

118		Pulltens®	Çek-Ger Serisi • Pull-Tension Series
Pulltens 1	M18 CG-01	Metal Çek-Ger Donanımı • Pull Tension Metal	..... 138
Pulltens 2	M18 CG-02	Metal Boy Çek-Ger • Pull Tension Metal	..... 138
Pulltens 5	M18 CG-05	Plastik Başlıklı Çek-Ger • Pull Tension Plastic	..... 139
Pulltens 6	M18 CG-06	Plastik Başlı Alüminyum Çek-Ger • Pull Tension Aluminium	..... 139
Pulltens 7	M18 CG-07	Zamak Başlı Alüminyum Çek-Ger • Pull Tension Aluminium	..... 140
Pulltens 9	M18 CG-09	Alüminyum Boy Çek-Ger • Pull Tension Aluminium	..... 140
Pulltens 11	M18 CG-11	Zamak Başlı Gizli Çek-Ger Donanımı • Pull Tension Metal	..... 141
Pulltens 12	M18 CG-12	Metal Çek-Ger Donanımı • Pull Tension Metal	..... 141

**119 BarnDoor® Üstten Askı Ahşap Sürme Kapı Serisi • Top Hanger Wooden Sliding Door Series**

BarnDoor 8800	M20 8800	60 Kg Üstten Askı Ahşap Sürme Kapı Sistemi • Top Hanger Wooden Sliding Door System.....	32-50 mm	144
BarnDoor 8820	M20 8820 SFT	80 Kg Çift Yöne Yavaşlatıcılı Üstten Askı Ahşap Sürme Kapı Sistemi .....	32-50 mm	145
		80 Kg Top Hanger Wooden Sliding Door System - Two Way Soft Closing		
BarnDoor 8900	M23 8900	60 Kg Üstten Askı Ahşap Sürme Cam Kapı Sistemi • Top Hanger Glass Sliding Door System.....	8-12 mm	146
BarnDoor 8920	M23 8920 SFT	80 Kg Çift Yöne Yavaşlatıcılı Üstten Askı Cam Sürme Kapı Sistemi .....	8-12 mm	147
		80 Kg Top Hanger Glass Sliding Door System - Two Way Soft Closing		
BarnDoor 8810		60 Kg Üstten Askı Ahşap Sürme Kapı Sistemi • Top Hanger Wooden Sliding Door System.....	32-50 mm	148
BarnDoor 8830		80 Kg Çift Yöne Yavaş.Sürme Kapı Sistemi • Sliding Door System - Two Way Soft Closing .....	32-50 mm	149

**120 DoorSlide® Ahşap Sürme Kapı Serisi • Wooden Sliding Door Series**

DoorSlide 1000		80 Kg Ayarlı Sürme Kapı Sistemi • Sliding Door System .....	25-60 mm	152
DoorSlide 9010	M20 9010 SFT	60 Kg Ayarlı Çift Yöne Yavaş.Sürme Kapı Sistemi • Sliding Door System - Two Way Soft Closing .....	25-60 mm	154
DoorSlide 9015	M20 9015 SFT	60 Kg Ayarlı Çift Yöne Yavaş.Sürme Kapı Sistemi • Sliding Door System - Two Way Soft Closing .....	30-60 mm	155
DoorSlide 9012	M20 9012 SFT	60 Kg Ayarlı Çift Yöne Yavaş.Sürme Kapı Sistemi • Sliding Door System - Two Way Soft Closing .....	25-60 mm	156
DoorSlide 9020	M20 9020 SFT	40 Kg Çift Yöne Yavaşlatıcılı Sürme Kapı Sistemi • Sliding Door System - Two Way Soft Closing.....	25-60 mm	157
DoorSlide 9701	M20 9700 SFT	120 Kg Tek Yöne Yavaşlatıcılı Sürgü Kapı Sistemi • Sliding Door System - One Way Soft Closing.....	20-60 mm	158
DoorSlide 9706	M20 9705 SFT	120 Kg Tek Yöne Yavaşlatıcılı Sürgü Kapı Sistemi • Sliding Door System - One Way Soft Closing.....	30-60 mm	159
DoorSlide 9720	M20 9720 SFT	120 Kg Çift Yöne Yavaşlatıcılı Sürgü Kapı Sistemi • Sliding Door System - Two Way Soft Closing.....	20-60 mm	160
DoorSlide 9725	M20 9725 SFT	120 Kg Çift Yöne Yavaşlatıcılı Sürgü Kapı Sistemi • Sliding Door System - Two Way Soft Closing.....	30-60 mm	161
DoorSlide 7090	M20 7090	80 Kg Sürgülü Kapı Sistemi • Sliding Door System .....	18-50 mm	162
DoorSlide 7099	M20 7099	80 Kg Sürgülü Kapı Sistemi Rulmanlı • Sliding Door System Has Ball Bearing .....	18-50 mm	163
DoorSlide 7310	M20 7310	51 Kg Sürgülü Kapı Sistemi • Sliding Door System .....	18-50 mm	164
DoorSlide 7340	M20 7340	60 Kg Sürgülü Kapı Sistemi • Sliding Door System .....	18-50 mm	165
DoorSlide 7380	M20 7380	80 Kg Sürgülü Kapı Sistemi Rulmanlı • Sliding Door System Has Ball Bearing .....	18-50 mm	166
DoorSlide 9600	M20 9600	160 Kg Sürgülü Kapı Sistemi • Sliding Door System .....	18-50 mm	167
DoorSlide 9100	M20 9100	250 Kg Sürgülü Kapı Sistemi • Sliding Door System .....	40-50 mm	168
DoorSlide 9200	M20 9200	250 Kg Sürgülü Kapı Sistemi • Sliding Door System .....	40-50 mm	169
DoorSlide 9700	M20 9700	120 Kg Sürgülü Kapı Sistemi • Sliding Door System .....	20-60 mm	170
DoorSlide 9705	M20 9705	120 Kg Sürgülü Kapı Sistemi • Sliding Door System .....	30-60 mm	171
DoorSlide 7120	M20 7120	120 Kg Sürgülü Kapı Sistemi • Sliding Door System .....	25-50 mm	172

**121 DoorSync® Wood Ahşap Senkronize Sürme Kapı Serisi • Wooden Funicular Sliding Door Series**

DoorSync 9800	M21 9800	120 Kg Halatlı Sürgü Kapı Sistemi • Funicular Sliding Door System.....	20-60 mm	176
DoorSync 9810	M21 9810	80 Kg Halatlı Sürgü Kapı Sistemi • Funicular Sliding Door System .....	20-50 mm	177
DoorSync 9801	M21 9800 SFT	120 Kg Yavaş.Halatlı Sürgü Kapı Sistemi • Funicular Sliding Door System - One Way Soft Closing .....	20-60 mm	178
DoorSync 9820	M21 9820 SFT	120 Kg Çift Yöne Yavaşlatıcılı Halatlı Sürgü Kapı Sistemi • Funicular Sliding Door System .....	20-60 mm	179
DoorSync 9830	M21 9830 SFT	60 Kg Yavaş.Halatlı Sürgü Kapı Sistemi • Funicular Sliding Door System Two Way Soft Closing .....	25-60 mm	180
DoorSync 9840	M21 9840 SFT	40 Kg Çift Yöne Yavaşlatıcılı Halatlı Sürgü Kapı Sistemi • Funicular Sliding Door System .....	25-60 mm	181
DoorSync 9850	M21 9850 SFT	60 Kg Çift Yöne Yavaşlatıcılı Halatlı Sürgü Kapı Sistemi • Funicular Sliding Door System .....	25-60 mm	182

**122 MasterFold® - Midfold® Ahşap Katlanır Sürme Kapı Serisi • Wooden Foldable Sliding Door Series**

Domino 90		45 Kg 90 Derece Açılır Katlanır Kapı Donanımı • 90 Degree Bi-Folding Door Hardware .....	36-44 mm	186
Domino 180		45 Kg 180 Derece Açılır Katlanır Kapı Donanımı • 180 Degree Bi-Folding Door Hardware .....	36-44 mm	187
MasterFold 42		40 Kg Katlanır Sürme Kapı Sistemi • Foldable Sliding Door Mechanism.....	36-60 mm	188
MasterFold 44		40 Kg Katlanır Sürme Kapı Sistemi • Foldable Sliding Door Mechanism.....	36-60 mm	189
MasterFold 60		60 Kg Katlanır Sürme Kapı Sistemi • Foldable Sliding Door Mechanism.....	36-60 mm	190
MidFold 60		60 Kg Katlanır Sürme Kapı Sistemi • Foldable Sliding Door Mechanism.....	36-60 mm	191
MasterFold 160	M22 9400	160 Kg Katlanır Sürme Kapı Sistemi • Foldable Sliding Door Mechanism.....	40-50 mm	192
MidFold 160	M22 9500	160 Kg Katlanır Sürme Kapı Sistemi • Foldable Sliding Door Mechanism.....	40-50 mm	193
122-1050-1800		Katlanır Kapı Kilit Mekanizması • Folding Door Lock Mechanism.....		194
122-1050-1820		Yer Soketi • Dust Proof Strike .....		195

GlassDoor 9906		60 Kg Çift Yöne Yavaş. Sürme Cam Kapı Sistemi • Sliding Glass Door System - Two Way Soft Closing..8-12 mm .....202
GlassDoor 9912		120 Kg Çift Yöne Yavaş. Sürme Cam Kapı Sistemi • Sliding Glass Door System - Two Way Soft Closing....8-12 mm .....203
GlassDoor 9910	M23 9910	80 Kg Sürgü Cam Kapı Sistemi • Glass Door Sliding System .....8-12 mm .....204
GlassDoor 9911		80 Kg Sürgü Cam Kapı Sistemi • Glass Door Sliding System .....8-12 mm .....205
GlassDoor 9900	M23 9900	120 Kg Sürgü Cam Kapı Sistemi • Glass Door Sliding System .....8-12 mm .....206
GlassDoor 9901		120 Kg Sürgü Cam Kapı Sistemi • Glass Door Sliding System .....8-12 mm .....207
GlassDoor 9030	M23 9030 SFT	60 Kg Çift Yöne Yavaşlatıcılı Sürme Cam Kapı Sistemi • Glass Door Sliding System .....8-12 mm .....208
GlassDoor 9035	M23 9035 SFT	60 Kg Çift Yöne Yavaşlatıcılı Sürme Cam Kapı Sistemi • Glass Door Sliding System .....8-12 mm .....209
GlassDoor 9902	M23 9900 SFT	120 Kg Ayarlı Tek Yöne Yavaşlatıcılı Sürgü Cam Kapı Sistemi • Glass Door Sliding System.....8-12 mm .....210
GlassDoor 9903		120 Kg Tek Yöne Yavaşlatıcılı Sürgü Cam Kapı Sistemi • Glass Door Sliding System .....8-12 mm .....211
GlassDoor 9920	M23 9920 SFT	120 Kg Çift Yöne Yavaşlatıcılı Sürgü Cam Kapı Sistemi • Glass Door Sliding System .....8-12 mm .....212
GlassDoor 9921		120 Kg Çift Yöne Yavaşlatıcılı Sürgü Cam Kapı Sistemi • Glass Door Sliding System .....8-12 mm .....213

DoorSync 9935		40 Kg Çift Yöne Yavaşlatıcılı Halatlı Sürme Cam Kapı Sistemi .....8-12 mm .....216
DoorSync 9940	M23 9940	40 Kg Funicular Sliding Glass Door System 80 Kg Halatlı Sürgü Cam Kapı Sistemi.....8-12 mm .....217
DoorSync 9950	M23 9950	80 Kg Funicular Sliding Glass Door System 120 Kg Halatlı Sürgü Cam Kapı Sistemi.....8-12 mm .....218
DoorSync 9951	M23 9950 SFT	120 Kg Halatlı Tek Yöne Yavaşlatıcılı Sürgü Cam Kapı Sistemi.....8-12 mm .....219
DoorSync 9960	M23 9960 SFT	120 Kg Funicular Glass Door Sliding System - One Way Soft Closing 120 Kg Çift Yöne Yavaşlatıcılı Halatlı Sürgü Cam Kapı Sistemi .....8-12 mm .....220
		120 Kg Funicular Glass Door Sliding System - Two Way Soft Closing

MultiDoor 100		80 Kg Teleskopik Sürme Kapı Sistemi.....30-50 mm .....224
MultiDoor 150		80 Kg Teleskopik Sliding Door Systems 80 Kg Teleskopik Halatlı Sürme Kapı Sistemi .....30-50 mm .....225
MultiDoor 200		80 Kg Teleskopik Funicular Sliding Door Systems 80 Kg Tek Yöne Yavaşlatıcılı Teleskopik Sürme Kapı Sistemi.....30-50 mm .....226
MultiDoor 250		80 Kg Teleskopik Sliding Door Systems - One Way Soft Closing 80 Kg Tek Yöne Yavaşlatıcılı Halatlı Teleskopik Sürme Kapı Sistemi.....30-50 mm .....227
MultiDoor 260		80 Kg Teleskopik Funicular Sliding Door Systems - One Way Soft Closing 80 Kg Çift Yöne Yavaşlatıcılı Halatlı Teleskopik Sürme Kapı Sistemi .....30-50 mm .....228
MultiDoor 400		80 Kg Teleskopik Funicular Sliding Door Systems - Two Way Soft Closing 60 Kg Çift Yöne Yavaşlatıcılı Teleskopik Sürme Kapı Sistemi .....30-50 mm .....230
MultiDoor 450		60 Kg Teleskopik Sliding Door Systems - Two Way Soft Closing 60 Kg Çift Yöne Yavaşlatıcılı Halatlı Teleskopik Sürme Kapı Sistemi .....30-50 mm .....231
		60 Kg Teleskopik Funicular Sliding Door Systems - Two Way Soft Closing

Underline 200	M30 0200	Kapı Altı Giyotini • Door Seal - Internal .....234
Underline 210	M30 0210	Yangın Dayanımlı Kapı Altı Giyotini • Door Seal Fire Protection .....235
Underline 220	M30 0220	Kapı Altı Giyotini-Dıştan • Door Seal -External.....236
Underline 230	M30 0230	Yangına Dayanımlı Kapı Altı Giyotini - Dıştan • Door Seal Fire Protection-External .....237
Underline 300		Kapı Altı Giyotini • Door Seal - Internal .....238

<b>131</b>	<b>Door Hardware</b>	<b>Kapı Donanımları Serisi • Door Hardware Series</b>
131-0100		Kilit Karşılığı Cebi • Lock Pocket .....242
131-0110		Kilit Karşılığı Cebi • Lock Pocket .....242
131-0120		Kilit Karşılığı Cebi • Lock Pocket .....243
131-0130		Kilit Karşılığı Cebi • Lock Pocket .....243
131-0200		Otomatik Kapı Sürgüsü (Yönsüz) • Automatic Door Bolt (Nondirective).....244
131-0210		Yer Soketi • Dust Proof Strike .....245
Menteşe		Çelik Mentеше • Steel Hinge .....246
Menteşe		Çelik Mentеше • Steel Hinge .....246
<b>135</b>	<b>MagicLift®</b>	<b>Gardırop Donanımları Serisi • Wardrobe Equipments Series</b>
MagicLift 1100	M35 1100	15 Kg Gardırop Asansörü • 15 Kg Lift For Wardrobe .....250
MagicLift 1110	M35 1110	10 Kg Gardırop Asansörü • 10 Kg Lift For Wardrobe .....251
135-1101		Gardırop Asansörü Montaj Aparatı • Lift For Wardrobe Mounting Apparatus .....252
MagicLift 1200		12 Kg Gardırop Asansörü • 12 Kg Lift For Wardrobe .....254
<b>140</b>	<b>Ventil® Aluminium</b>	<b>Alüminyum Dekoratif Menfez Serisi • Aluminium Air Ventilation Cover Series</b>
140-0440	M40 0440	Alüminyum Bar Menfez • Aluminium Air Ventilation Cover .....258
140-0460	M40 0460	Alüminyum Bar Menfez • Aluminium Air Ventilation Cover .....258
140-0480	M40 0480	Alüminyum Bar Menfez • Aluminium Air Ventilation Cover .....258
140-0900	M40 0900	Alüminyum Koza Menfez • Aluminium Air Ventilation Cover .....260
140-0700	M40 0700	Alüminyum Koza Menfez • Aluminium Air Ventilation Cover .....260
140-0750	M40 0750	Alüminyum Koza Menfez • Aluminium Air Ventilation Cover .....260
140-0950	M40 0950	Alüminyum Kare Menfez • Aluminium Air Ventilation Cover.....261
140-0800	M40 0800	Alüminyum Kare Menfez • Aluminium Air Ventilation Cover.....261
140-0850	M40 0850	Alüminyum Kare Menfez • Aluminium Air Ventilation Cover.....261
<b>141</b>	<b>Ventil® Plastic</b>	<b>Plastik Dekoratif Menfez Serisi • Plastic Air Ventilation Cover Series</b>
141-0680	M41 0680	Plastik Menfez • Plastic Air Ventilation Cover • 76 X 430 mm .....264
141-0650	M41 0650	Plastik Menfez • Plastic Air Ventilation Cover • 70 X 466 mm .....264
141-0630	M41 0630	Plastik Menfez • Plastic Air Ventilation Cover • 51 X 215 mm .....265
141-0640	M41 0640	Plastik Menfez • Plastic Air Ventilation Cover • 35 X 164 mm .....265
141-0670	M41 0670	Plastik Menfez • Plastic Air Ventilation Cover • 50 X 50 mm .....266
141-0600	M41 0600	Plastik Menfez • Plastic Air Ventilation Cover • 200 X 30 mm .....266
141-0620	M41 0620	Plastik Menfez • Plastic Air Ventilation Cover • Ø 34 mm.....267
141-0625	M41 0625	Plastik Menfez • Plastic Air Ventilation Cover • Ø 34 mm.....267
141-0660	M41 0660	Plastik Menfez • Plastic Air Ventilation Cover • Ø 44 mm.....268
141-0610	M41 0610	Plastik Menfez • Plastic Air Ventilation Cover • Ø 60 mm.....268
<b>142</b>	<b>TurnTable®</b>	<b>Döner Tabla Mekanizma Serisi • Swivel Plate - Turnable Table Series</b>
TurnTable 60	M42 0060	Döner Tabla Mekanizması / Swivel Plate - Turnable Table Mechanism .....272
TurnTable 61	M42 0061	Döner Tabla Mekanizması / Swivel Plate - Turnable Table Mechanism .....273
TurnTable 62	M42 0062	Döner Tabla Mekanizması / Swivel Plate - Turnable Table Mechanism .....273
TurnTable 65	M42 0065	Döner Tabla Mekanizması / Swivel Plate - Turnable Table Mechanism .....274
TurnTable 67	M42 0067	Döner Tabla Mekanizması / Swivel Plate - Turnable Table Mechanism .....274
TurnTable 68	M42 0068	Döner Tabla Mekanizması / Swivel Plate - Turnable Table Mechanism .....275
TurnTable 70	M42 0070	Konum Sabitleyici • Swivel Location Stabilizer .....275
TurnTable 75	M42 0075	Döner Tabla Mekanizması / Swivel Plate - Turnable Table Mechanism .....276
TurnTable 81	M42 0081	Konum Sabitleyici • Swivel Location Stabilizer .....276

<b>143</b>	<b>Master+</b>	<b>Mobilya Aksesuarları • Furniture Accessories</b>	
151-0001	M51 0001	Alt Pvc Profil • Bottom Pvc Profile.....	280
151-0002	M51 0002	Üst Pvc Profil • Top Pvc Profile.....	280
143-1328-001	M43 1328	Tezgah Önü Tapası • Banco Return To Plug.....	280
143-1328-002	M43 1328	Tezgah Önü Tapası • Banco Return To Plug.....	280
143-2413	M43 2413	Plastik Askı Boru Flanşı • Hanger Pipe Flange.....	281
143-7056	M43 7056	120 Kg Baza Taşıyıcı Teker • Bed Base Carrier Roller.....	281
143-1000		Panel Bileşeni • Panel Component.....	282
143-1010		Panel Bileşeni • Panel Component.....	282
143-1020		Panel Bileşeni • Panel Component.....	283
143-1030		Panel Bileşeni • Panel Component.....	283
143-1040		Panel Bileşeni • Panel Component.....	284
143-1050		Panel Bileşeni • Panel Component.....	284
143-1060		Panel Bileşeni • Panel Component.....	285
143-1070		Panel Bileşeni • Panel Component.....	285
<b>144</b>	<b>Feet</b>	<b>Koltuk ve Baza Ayakları Serisi • Furniture Feet Series</b>	
144-0001	M44 0001	Alüminyum Teleskopik Stand • Aluminium Telescopic Stand.....	288
144-0129	M44 0129	Ayarlı Baza Mekanizması • Adjustable Bed Base Mechanism.....	289
144-0115	M44 0115	Alüminyum Sunta Destek Ayak • Aluminium Furniture Feet • W 25 X 25 mm.....	289
144-0120	M44 0120	Alüminyum Baza Köşe Ayak • Aluminium Bed Base Corner Feet.....	289
144-0121	M44 0121	Alüminyum Baza Orta Ayak • Aluminium Bed Base Central Feet.....	289
144-0127	M44 0127	Alüminyum Baza Ayak • Aluminium Furniture (Bed Base) Feet Ø 30 mm.....	290
144-0131	M44 0131	Alüminyum Baza Ayak • Aluminium Bed Base Feet • W 38 X 38 mm.....	290
144-0123	M44 0123	Alüminyum Baza Ayak • Aluminium Bed Base Feet • W 25 X 25 mm.....	290
144-0124	M44 0124	Alüminyum Orta Ayak • Aluminium Furniture Feet • W 25 X 25 mm.....	290
144-0125	M44 0125	Alüminyum Ayarlı Baza Ayak • Adjustable Bed Base Feet Ø 30 mm.....	291
144-0126	M44 0126	Alüminyum Ayarlı Baza Orta Ayak • Adjustable Bed Base Central Feet Ø 30 mm.....	291
144-0132	M44 0132	Alüminyum Baza Ayak • Aluminium Bed Base Feet W 40 X 40 mm.....	291
144-0147	M44 0147	Alüminyum Baza Ayak • Aluminium Bed Base Feet Ø 50 mm.....	291
<b>150</b>	<b>Alüminyum Profiller • Aluminium Profiles</b>		
	Teknik Bilgi / Technical Data	Alüminyum Profiller • Aluminium Profiles.....	293
<b>160</b>	<b>160-7000 • Pivot Kapı Mekanizması / Pivot Hinge Set</b>		
	160-7000	80 Kg Pivot Kapı Mekanizması • Pivot Hinge Set.....	295
	<b>Setbox Paketleme • Packaging</b>		<b>296</b>
	<b>Çalışma Koşulları • Working Conditions</b>		<b>298</b>
	<b>EN 1527 Euronorm Ürün Kalite Kodları • Euronorm Quality Codes of Products</b>		<b>299</b>
	<b>Ürün Teşhir Standları • Product Display Stands</b>		<b>300</b>
	<b>Sosyal Medya • Social Medias</b>		<b>301</b>
	<b>Önemli Notlar • Important Notes</b>		<b>302</b>
	<b>Kapak Ağırlığı Hesaplama Tablosu • Door Weight Calculation Table</b>		<b>304</b>
	<b>Notlar • Notes</b>		<b>305</b>

# Yenilikler

INNOVATIONS

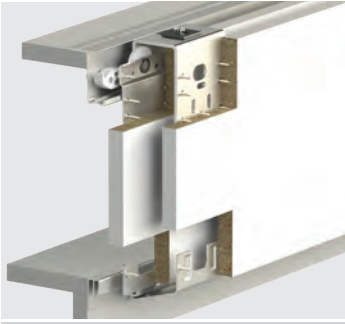

TopSlide **8400** Page 41

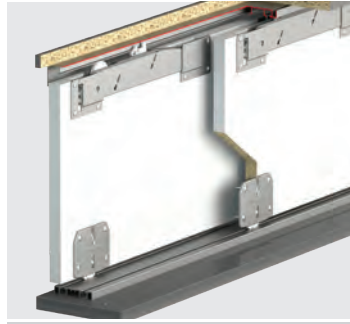

Multiline **1** Page 47

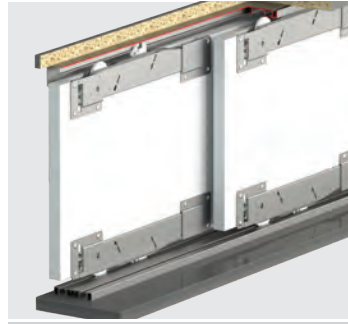

Multiline **2** Page 48



Multiline **3** Page 49



Multiline **4** Page 50



Multiline **5** Page 51



Multiline **7** Page 52



Multiline **8** Page 53

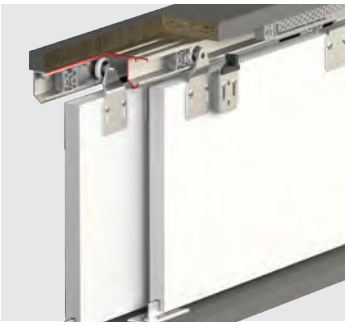

Multiline **9** Page 54



Multiline **10** Page 55



Multiline **11** Page 56



Multiline **12** Page 57



Multiline **13** Page 58



Multiline **14** Page 59

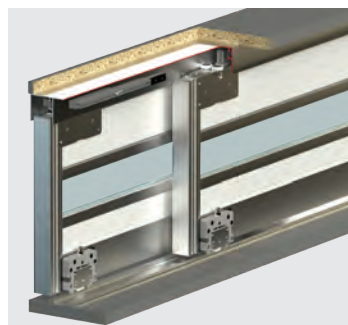

Multiline **15** Page 60

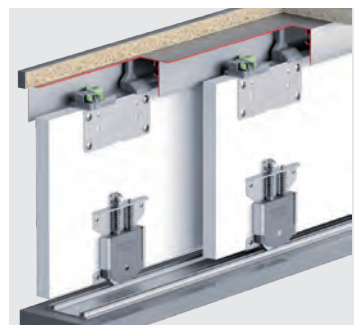

Multiline **SRG 115** Page 65



WingSlide **7441** Page 104

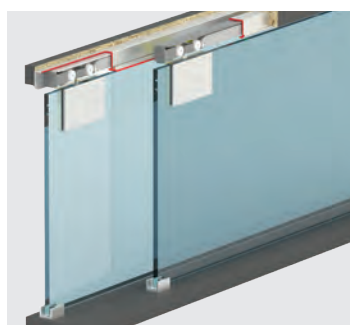

Glassline **2** Page 108

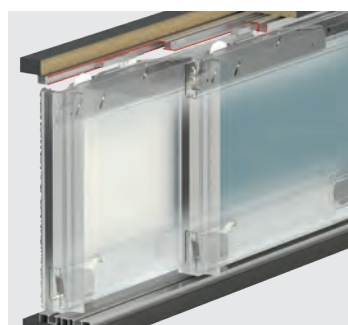

Rigel **1** Page 116

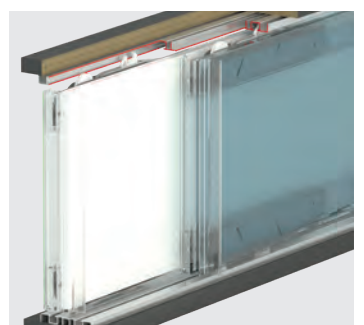

Rigel **2** Page 117

# Yenilikler

INNOVATIONS

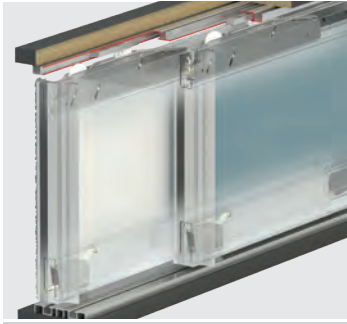

**Rigel 3**

Page 118

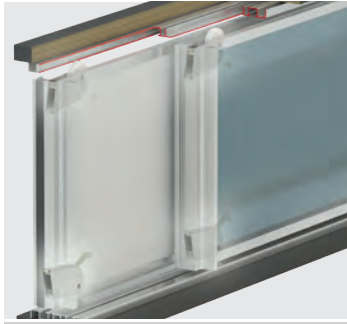

**Rigel 4**

Page 119



Softline **6711**

Page 127



Softline **6740**

Page 128



Softline **6959**

Page 135



**119-8810**

Page 148



**119-8830**

Page 149



**120-1000**

Page 152



MasterFold **42**

Page 188



MasterFold **44**

Page 189



MasterFold **60**

Page 190



MidFold **60**

Page 191



**122-1050**

Page 194



**122-1052**

Page 195



**Domino 90**

Page 186

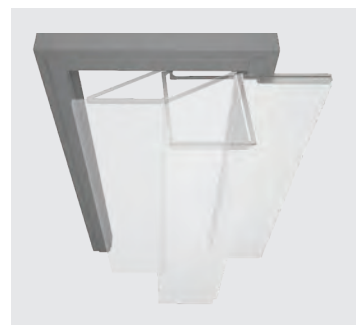

**Domino 180**

Page 187



**123-9906**

Page 202



GlassDoor **9912**

Page 203



MultiDoor **100**

Page 224



MultiDoor **150**

Page 225



# Yenilikler

INNOVATIONS



MultiDoor **200** Page 226

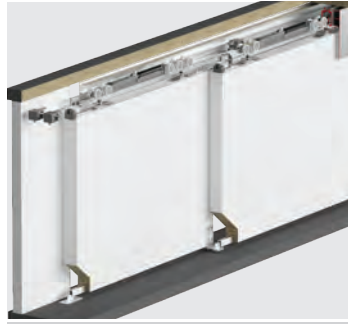

MultiDoor **250** Page 227

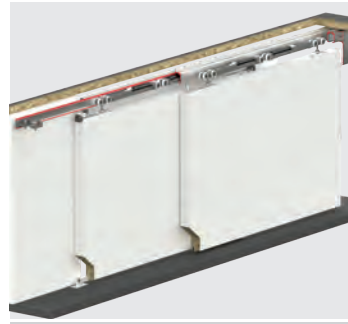

**127-0262** Page 228



MultiDoor **400** Page 230

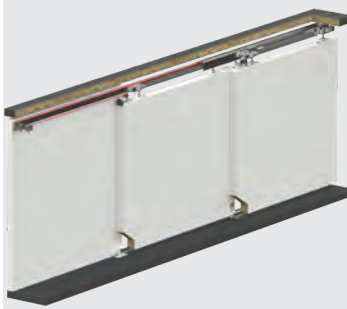

MultiDoor **450** Page 231



**131-0120** Page 243



**131-0130** Page 243



**131-0200** Page 244



**131-0210** Page 245



**135-1200-3610** Page 254



**135-1200-3620** Page 254



**143-1000** Page 282



**143-1010** Page 282



**143-1020** Page 283



**143-1030** Page 283



**143-1040** Page 284



**143-1050** Page 284



**143-1060** Page 285



**143-1070** Page 285



**160-7000** Page 295

Group 101

# Coplanar®

## Hemyüz Sürme Gardırop Serisi

Coplanar Sliding Wardrobe Series

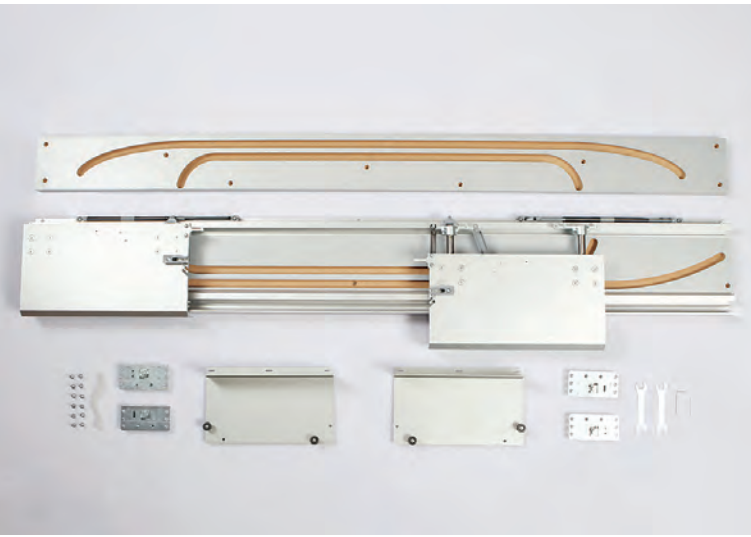

Bu serideki tüm ürünleri incelemek için QR kodu okutabilirsiniz.

You can search the QR code to see all the products in these series.

# Coplanar 8888

GARDİROP HEMİYÜZ SÜRME KAPAK SİSTEMİ • COPLANAR SLIDING WARDROBE SYSTEM



## Bilgi / Information

- Kapak yüksekliği 220 cm önerilir.
- Maksimum 40 kg / 1 kapak.
- Tek kanat uygulamalar için lütfen müşteri temsilciniz ile görüşünüz.

- Max. height of 220 cm is suitable for wardrobes.
- Maximum 40 kg / 1 door.
- For one wing applications please contact.

## Yavaşlatıcı Alternatifi / Soft Closer Alternative

- Sistem üzerinde kapanış yönünde yavaşlatıcı mevcuttur.
- Sisteme haricen yavaşlatıcı uygulanamamaktadır.
- Soft closer is available in the direction of closing on the system.
- Soft closer can not be applied to the system.



## 101-8888 1 Set İçeriği / 1 Set Includes



## Kulp Profilleri / Handle Profiles

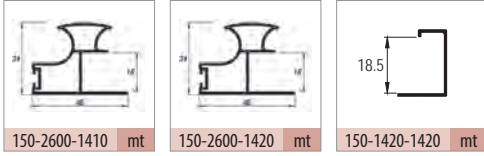

## Opsiyonel Aksesuar / Optional Accessories

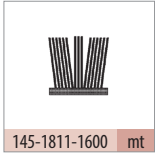

## Teknik Detay / Technical Detail

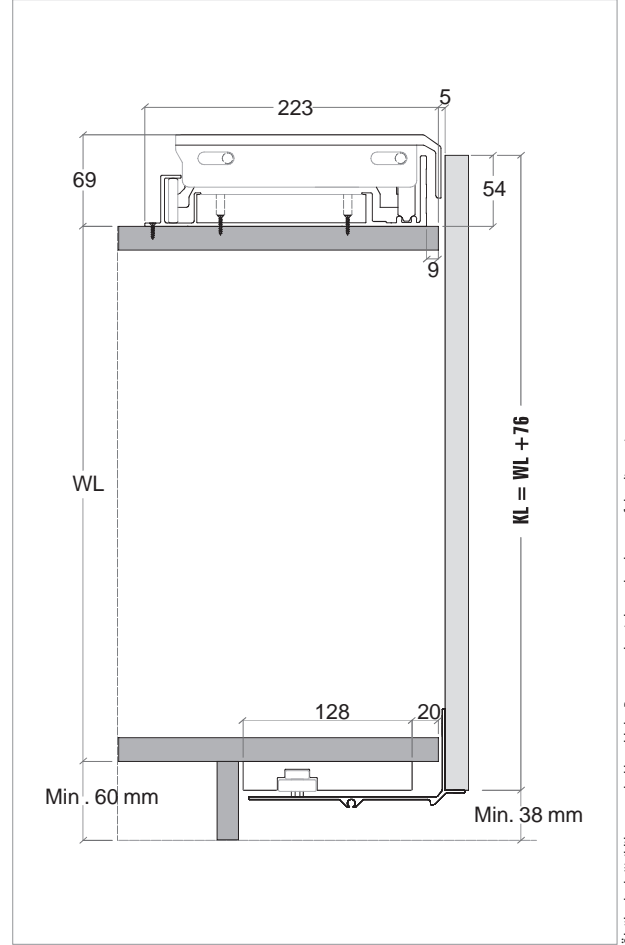

Kod / Code No	Açıklama / Description	Renk / Colour	Birim / Unit			Profil mt. / Profiles mt.	Bağ / Bnd.
101-8888-3410-1600	Sürme Gardırop Sistemi / Coplanar Sliding Wardrobe System / 1600 mm	Gri / Grey	2 Kapak / 1 Set	1	12	- - -	-
101-8888-3410-1800	Sürme Gardırop Sistemi / Coplanar Sliding Wardrobe System / 1800 mm	Gri / Grey	2 Kapak / 1 Set	1	12	- - -	-
101-8888-3410-2000	Sürme Gardırop Sistemi / Coplanar Sliding Wardrobe System / 2000 mm	Gri / Grey	2 Kapak / 1 Set	1	12	- - -	-
101-8888-3410-2200	Sürme Gardırop Sistemi / Coplanar Sliding Wardrobe System / 2200 mm	Gri / Grey	2 Kapak / 1 Set	1	12	- - -	-
101-8888-3410-2400	Sürme Gardırop Sistemi / Coplanar Sliding Wardrobe System / 2400 mm	Gri / Grey	2 Kapak / 1 Set	1	12	- - -	-
145-1811-1600	Kıl Fitol / Ec-Wf Hair Wick	Gri / Grey	mt.	300	7.200	- - 3,0	-
150-2600-1410	Alüminyum Kulp Profili / Aluminium Handle Profile	Eloksal / Mat Anodized	mt.	-	-	- - 3,0	6 ad/pcs
150-2600-1420	Alüminyum Kulp Profili / Aluminium Handle Profile	Parlak / Bright	mt.	-	-	- - 3,0	6 ad/pcs
150-1420-1420	Alüminyum Kapama Profili / Aluminium Closure Profile	Parlak / Bright	mt.	-	-	- - 3,0	10 ad/pcs

Group 102

# TopSlide<sup>®</sup>

**Sürme Gardırop Serisi**

Sliding Wardrobe Series



Bu serideki tüm ürünleri incelemek için QR kodu okutabilirsiniz.

You can search the QR code to see all the products in these series.



TopSlide **8220**



TopSlide **8232**



TopSlide **8235**



TopSlide **8240**



TopSlide **8250**



TopSlide **8223**



TopSlide **8233**



TopSlide **8320**

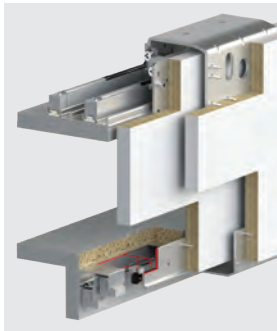

TopSlide **8080**

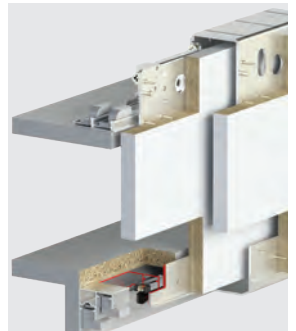

TopSlide **8040**



TopSlide **8010**

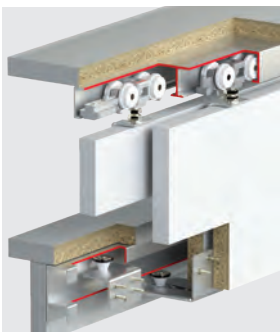

TopSlide **7320**



TopSlide **8030**

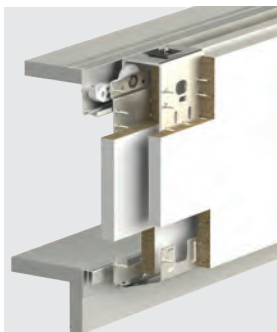

TopSlide **8400**

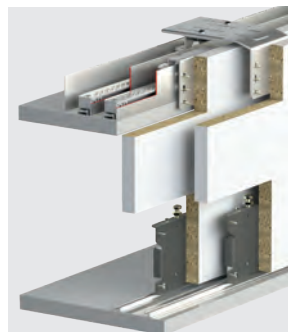

TopSlide **SRG 190**

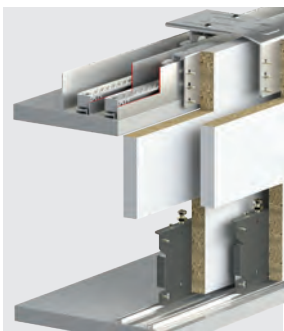

TopSlide **SRG 195**

# TopSlide 8220

100 KG SÜRME GARDIROP SİSTEMİ • SLIDING WARDROBE SYSTEM



## Bilgi / Information

- 1 Kutu İçeriği : 1 iç kapak + 1 dış kapak + 4 ad üst yavaşlatıcı + 4 ad alt yavaşlatıcı
- In 1 box : 1 internal door + 1 external door + 4 pcs Top soft closers + 4 pcs bottom soft closers



## 102-8220 1 Set İçeriği / 1 Set Includes



## 102-8203 Opsiyonel 3. İç Kapak / Optional 3. Internal Door

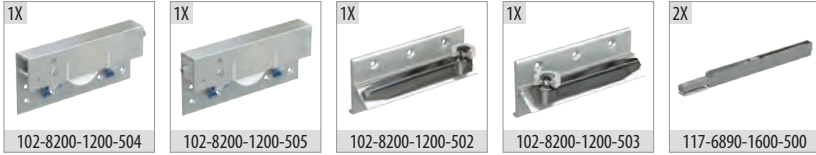

## Ray Profilleri / Rail Profiles

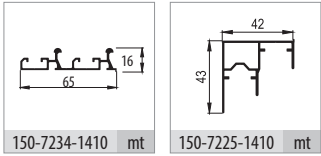

## Kulp Profilleri / Handle Profiles

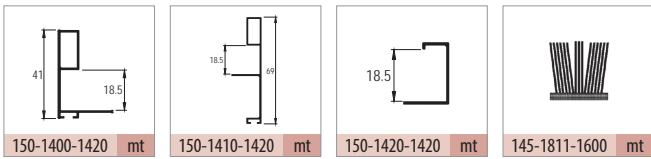

## Teknik Detay / Technical Detail

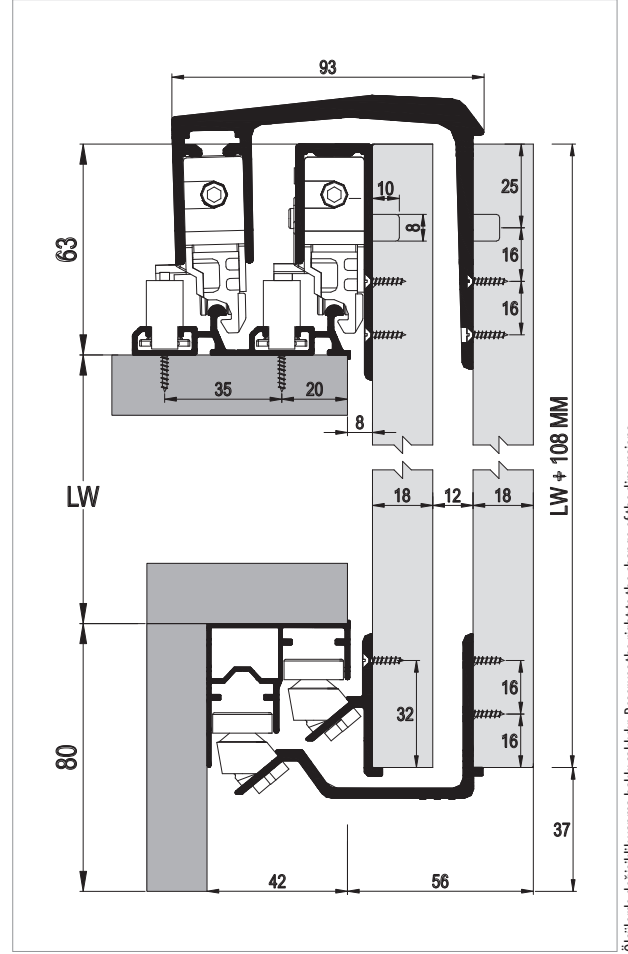

Ölçülerde değişiklik yapma hakkı saklıdır. Reserves the right to the change of the dimensions.

Kod / Code No	Açıklama / Description	Renk / Colour	Birim / Unit			Profil mt. / Profiles mt.	Bağ / Bnd.
102-8220-1200	Sürme Gardirop Sistemi / Sliding Wardrobe System	Silver	2 Kapak / 1 Set	6	144	- - -	-
102-8203-1200	Sürme Gardirop Sistemi 3. Kapak / Sliding Wardrobe System 3. Door	Silver	1 Kapak / 1 Kit	8	400	- - -	-
145-1811-1600	Kıl Fital / Ec-Wf Hair Wick	Gri / Grey	mt.	300	7.200	- - -	-
150-7234-1410	Alüminyum Üst Ray Profili / Aluminium Top Rail Profile	Eloksal / Mat Anodized	mt.	-	-	2,0 2,5 3,0	6 ad/pcs
150-7225-1410	Alüminyum Alt Ray Profili / Aluminium Bottom Rail Profile	Eloksal / Mat Anodized	mt.	-	-	2,0 2,5 3,0	6 ad/pcs
150-1400-1420	Alüminyum Kulp Profili / Aluminium Handle Profile	Parlak / Bright	mt.	-	-	- 2,7 -	10 ad/pcs
150-1410-1420	Alüminyum Kulp Profili / Aluminium Handle Profile	Parlak / Bright	mt.	-	-	- 2,7 -	10 ad/pcs
150-1420-1420	Alüminyum Kapama Profili / Aluminium Closure Profile	Parlak / Bright	mt.	-	-	- - 3,0	10 ad/pcs

# TopSlide 8232

100 KG SÜRME GARDIROP SİSTEMİ • SLIDING WARDROBE SYSTEM



## Bilgi / Information

- 1 Kutu İçeriği : 1 iç kapak + 1 dış kapak + 4 ad üst yavaşlatıcı + 4 ad alt yavaşlatıcı
- In 1 box : 1 internal door + 1 external door + 4 pcs Top soft closers + 4 pcs bottom soft closers



## 102-8232 1 Set İçeriği / 1 Set Includes

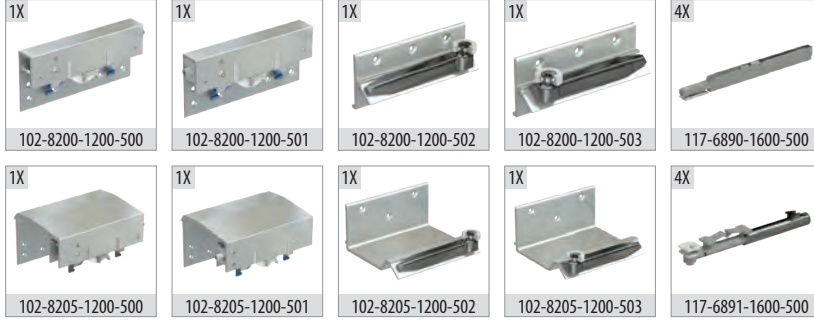

## 102-8203 Opsiyonel 3. İç Kapak / Optional 3. Internal Door



## Ray Profilleri / Rail Profiles

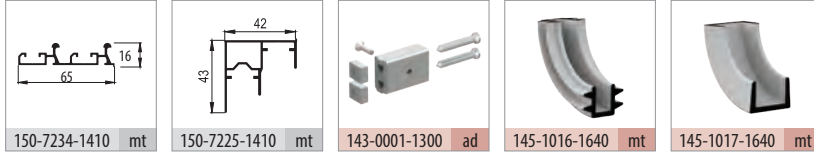

## Aksesuar / Accessory

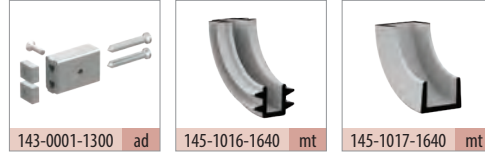

## Kulp Profilleri / Handle Profiles

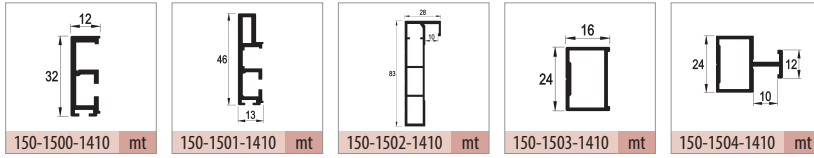

## Teknik Detay / Technical Detail

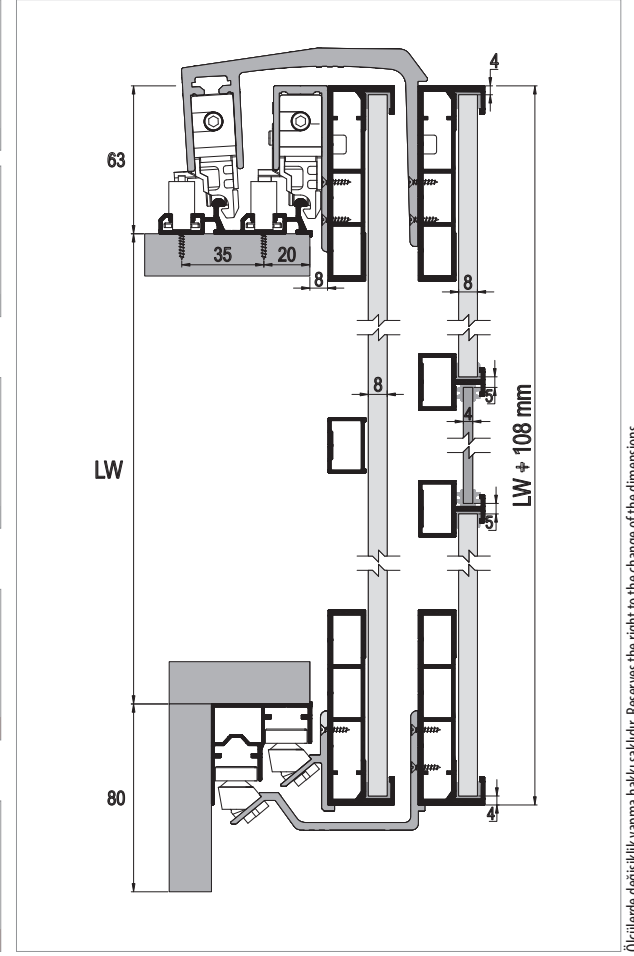

Ölçülerde değişiklik yapma hakkı saklıdır. Reserves the right to the change of the dimensions.

Kod / Code No	Açıklama / Description	Renk / Colour	Birim / Unit			Profil mt. / Profiles mt.	Bağ / Bnd.
102-8232-1200	Sürme Gardirop Sistemi / Sliding Wardrobe System	Silver	2 Kapak / 1 Set	6	144	- - -	-
102-8203-1200	Sürme Gardirop Sistemi 3. Kapak / Sliding Wardrobe System 3. Door	Silver	1 Kapak / 1 Kit	8	400	- - -	-
143-0001-1300	Bağlantı Kiti / Connection Kit	Silver	1 Adet / 1 Pcs			- - -	-
145-1016-1640	4 mm Cam Fiteli / 4 mm Glass Wick	Şeffaf / Transparan	mt.	100	3.600	- - -	-
145-1017-1640	8 mm Sunta Fiteli / 8 mm Panel Wick	Şeffaf / Transparan	mt.	100	3.600	- - -	-
150-7234-1410	Alüminyum Üst Ray Profili / Aluminium Top Rail Profile	Eloksal / Mat Anodized	mt.	-	-	2,0 2,5 3,0	6 ad/pcs
150-7225-1410	Alüminyum Alt Ray Profili / Aluminium Bottom Rail Profile	Eloksal / Mat Anodized	mt.	-	-	2,0 2,5 3,0	6 ad/pcs
150-1500-1410	Alüminyum Çerçeve Profili / Aluminium Frame Profile	Eloksal / Mat Anodized	mt.	-	-	- - 3,0	6 ad/pcs
150-1501-1410	Alüminyum Çerçeve Profili / Aluminium Frame Profile	Eloksal / Mat Anodized	mt.	-	-	- - 3,0	6 ad/pcs
150-1502-1410	Alüminyum Çerçeve Profili / Aluminium Frame Profile	Eloksal / Mat Anodized	mt.	-	-	- - 3,0	4 ad/pcs
150-1503-1410	Alüminyum Çerçeve Profili / Aluminium Frame Profile	Eloksal / Mat Anodized	mt.	-	-	- - 3,0	12 ad/pcs
150-1504-1410	Alüminyum Çerçeve Profili / Aluminium Frame Profile	Eloksal / Mat Anodized	mt.	-	-	- - 3,0	6 ad/pcs

# TopSlide 8235

100 KG SÜRME GARDIROP SİSTEMİ • SLIDING WARDROBE SYSTEM



## Bilgi / Information

- 1 Kutu İçeriği : 1 iç kapak + 1 dış kapak + 4 ad üst yavaşlatıcı + 4 ad alt yavaşlatıcı
- In 1 box : 1 internal door + 1 external door + 4 pcs Top soft closers + 4 pcs bottom soft closers



## 102-8235 1 Set İçeriği / 1 Set Includes

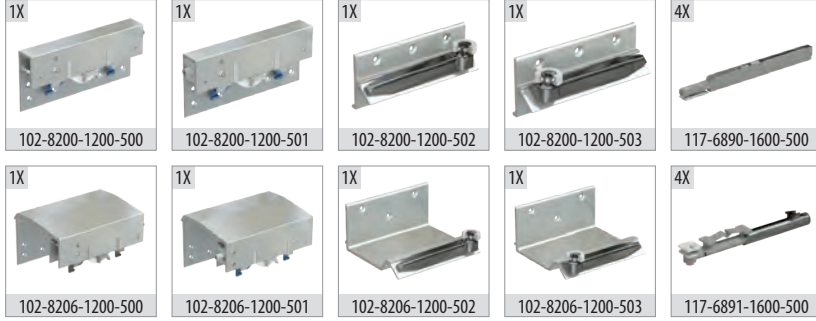

## 102-8203 Opsiyonel 3. İç Kapak / Optional 3. Internal Door

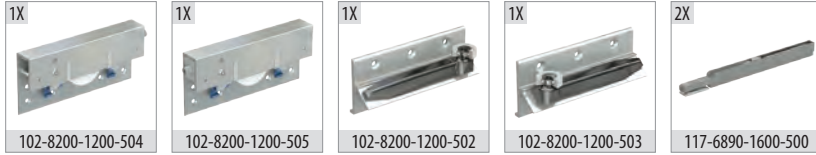

## Ray Profilleri / Rail Profiles

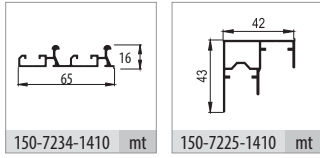

## Uygulama / Application



## Teknik Detay / Technical Detail

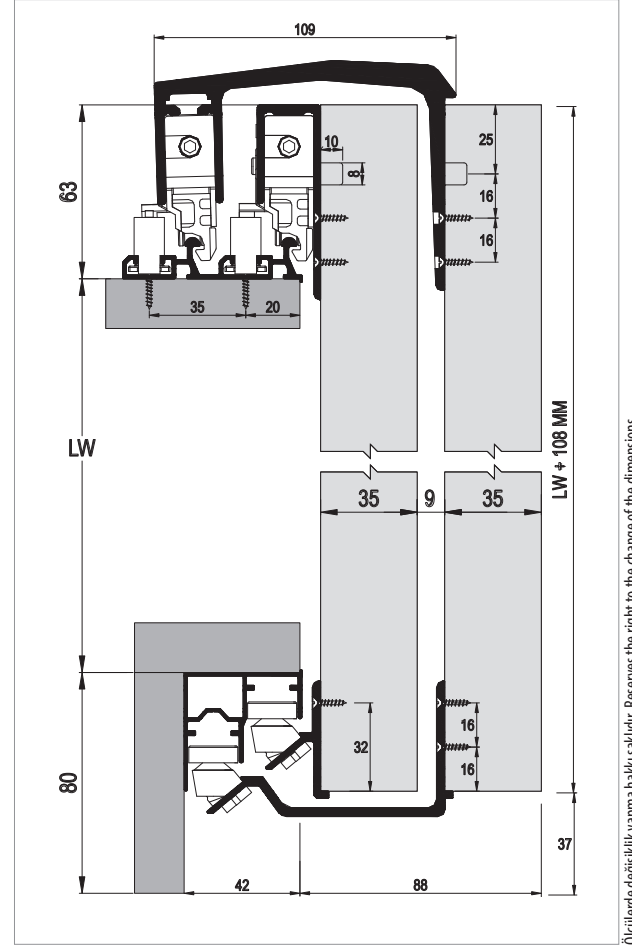

Ölçülerde değişiklik yapma hakkı saklıdır. Reserves the right to the change of the dimensions.

Kod / Code No	Açıklama / Description	Renk / Colour	Birim / Unit			Profil mt. / Profiles mt.	Bağ / Bnd.
102-8235-1200	Sürme Gardrop Sistemi / Sliding Wardrobe System	Silver	2 Kapak / 1 Set	6	144	-	-
102-8203-1200	Sürme Gardrop Sistemi 3. Kapak / Sliding Wardrobe System 3. Door	Silver	1 Kapak / 1 Kit	8	400	-	-
150-7234-1410	Alüminyum Üst Ray Profili / Aluminium Top Rail Profile	Eloksal / Mat Anodized	mt.	-	-	2,0 2,5 3,0	6 ad/pcs
150-7225-1410	Alüminyum Alt Ray Profili / Aluminium Bottom Rail Profile	Eloksal / Mat Anodized	mt.	-	-	2,0 2,5 3,0	6 ad/pcs



# TopSlide 8240

100 KG SÜRME GARDIROP SİSTEMİ • SLIDING WARDROBE SYSTEM



## Bilgi / Information

- 1 Kutu İçeriği : 1 iç kapak + 1 dış kapak + 4 ad üst yavaşlatıcı + 4 ad alt yavaşlatıcı
- In 1 box : 1 internal door + 1 external door + 4 pcs Top soft closers + 4 pcs bottom soft closers



## 102-8240 1 Set İçeriği / 1 Set Includes



## 102-8203 Opsiyonel 3. İç Kapak / Optional 3. Internal Door



## Ray Profilleri / Rail Profiles

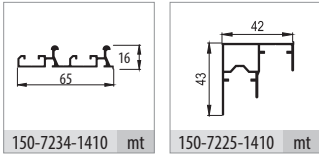

## Uygulama / Application



## Teknik Detay / Technical Detail

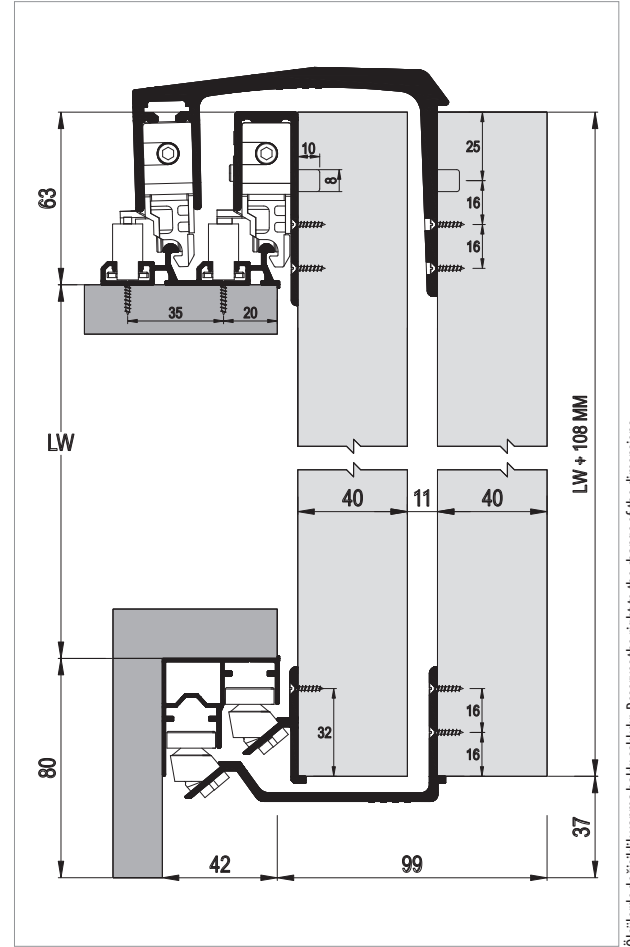

Ölçülerde değişiklik yapıma hakkı saklıdır. Reserves the right to the change of the dimensions.

Kod / Code No	Açıklama / Description	Renk / Colour	Birim / Unit			Profil mt. / Profiles mt.	Bağ / Bnd.
102-8240-1200	Sürme Gardirop Sistemi / Sliding Wardrobe System	Silver	2 Kapak / 1 Set	6	144	- - -	-
102-8203-1200	Sürme Gardirop Sistemi 3. Kapak / Sliding Wardrobe System 3. Door	Silver	1 Kapak / 1 Kit	8	400	- - -	-
150-7234-1410	Alüminyum Üst Ray Profili / Aluminium Top Rail Profile	Eloksal / Mat Anodized	mt.	-	-	2,0 2,5 3,0	6 ad/pcs
150-7225-1410	Alüminyum Alt Ray Profili / Aluminium Bottom Rail Profile	Eloksal / Mat Anodized	mt.	-	-	2,0 2,5 3,0	6 ad/pcs

# TopSlide 8250

100 KG SÜRME GARDIROP SİSTEMİ • SLIDING WARDROBE SYSTEM



## Bilgi / Information

- 1 Kutu İçeriği : 1 iç kapak + 1 dış kapak + 4 ad üst yavaşlatıcı + 4 ad alt yavaşlatıcı
- In 1 box : 1 internal door + 1 external door + 4 pcs Top soft closers + 4 pcs bottom soft closers



## 102-8250 1 Set İçeriği / 1 Set Includes



## 102-8203 Opsiyonel 3. İç Kapak / Optional 3. Internal Door

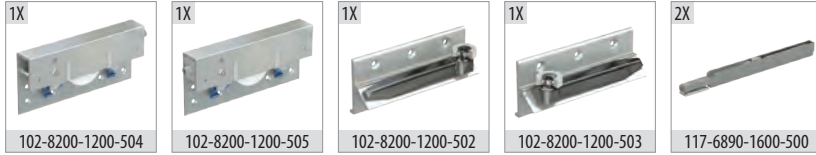

## Ray Profilleri / Rail Profiles

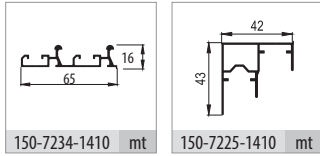

## Uygulama / Application



## Teknik Detay / Technical Detail

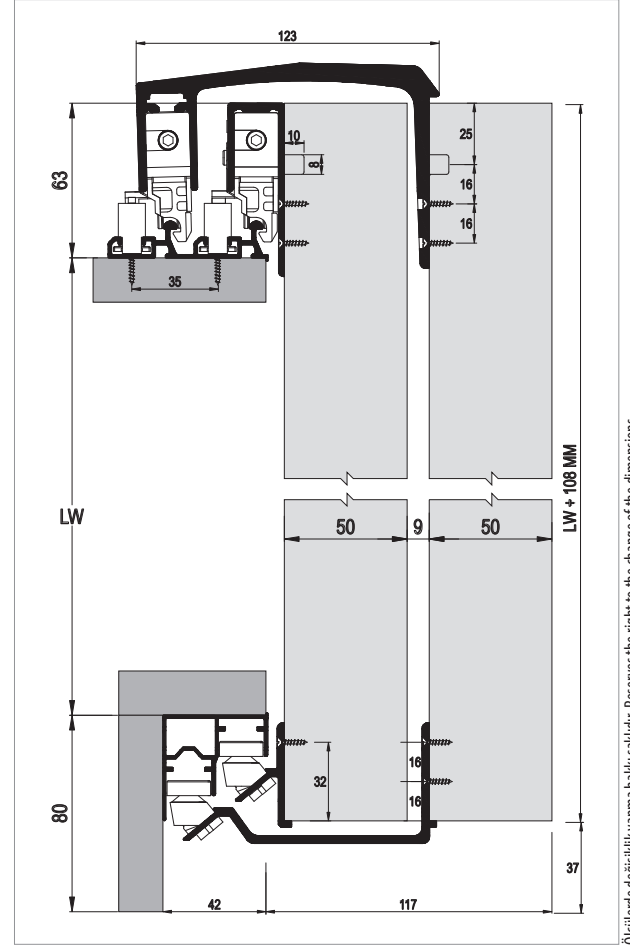

Ölçülerde değişiklik yapma hakkı saklıdır. Reserves the right to the change of the dimensions.

Kod / Code No	Açıklama / Description	Renk / Colour	Birim / Unit			Profil mt. / Profiles mt.	Bağ / Bnd.
102-8250-1200	Sürme Gardrop Sistemi / Sliding Wardrobe System	Silver	2 Kapak / 1 Set	6	144	- - -	-
102-8203-1200	Sürme Gardrop Sistemi 3. Kapak / Sliding Wardrobe System 3. Doo	Silver	1 Kapak / 1 Kit	8	400	- - -	-
150-7234-1410	Alüminyum Üst Ray Profili / Aluminium Top Rail Profile	Eloksal / Mat Anodized	mt.	-	-	2,0 2,5 3,0	6 ad/pcs
150-7225-1410	Alüminyum Alt Ray Profili / Aluminium Bottom Rail Profile	Eloksal / Mat Anodized	mt.	-	-	2,0 2,5 3,0	6 ad/pcs



## Bilgi / Information

- 1 Kutu İçeriği : 2 iç kapak + 1 dış kapak + 7 ad üst yavaşlatıcı + 4 ad alt yavaşlatıcı
- 8223 Sürgü sisteminde dış kapak çift yöne çalışmakta ve yavaşlatıcı özelliği bulunmaktadır.
- In 1 box : 2 internal door + 1 external door + 7 pcs Top soft closers + 4 pcs bottom soft closers.
- 8223 In this sliding system external door running two way and the system has soft closing function.



## 102-8223 1 Set İçeriği / 1 Set Includes



## Ray Profilleri / Rail Profiles

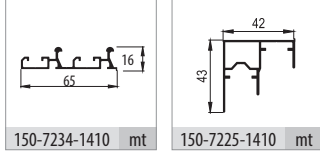

## Kulp Profilleri / Handle Profiles

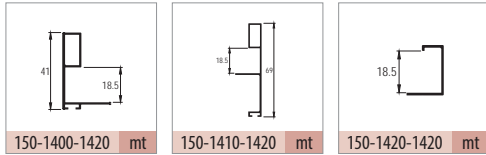

## Opsiyonel Aksesuar / Optional Accessories

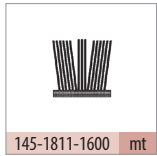

## Teknik Detay / Technical Detail

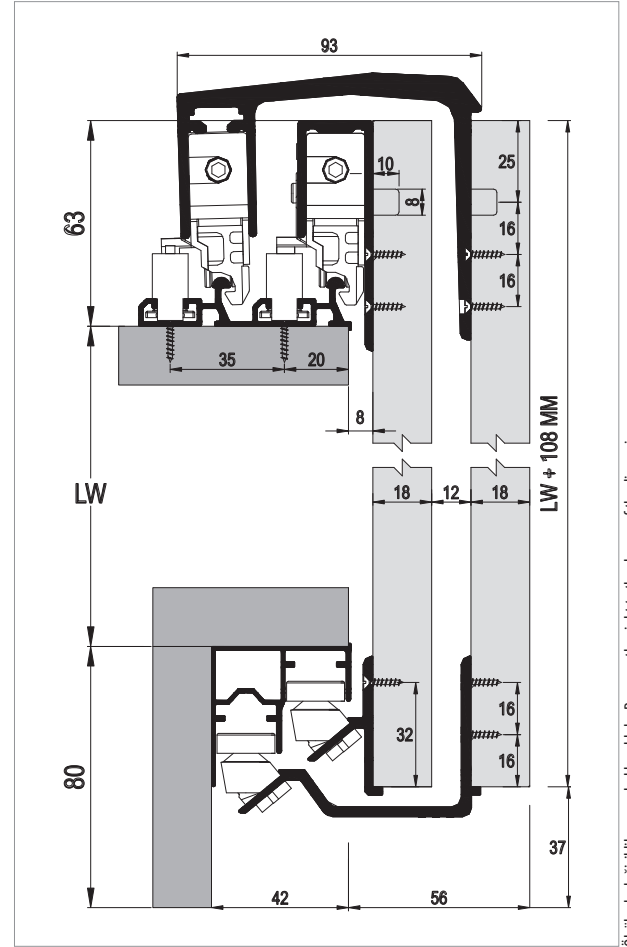

Ölçülerde değişiklik yapma hakkı saklıdır. Reserves the right to the change of the dimensions.

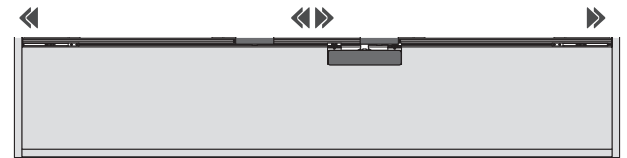

Kod / Code No	Açıklama / Description	Renk / Colour	Birim / Unit			Profil mt. / Profiles mt.	Bağ / Bnd.
102-8223-1200	Sürme Gardrop Sistemi / Sliding Wardrobe System	Silver	3 Kapak / 1 Set	5	90	- - -	-
145-1811-1600	Kıl Fital / Ec-Wf Hair Wick	Gri / Grey	mt.	300	7.200	- - -	-
150-7234-1410	Alüminyum Üst Ray Profili / Aluminium Top Rail Profile	Eloksal / Mat Anodized	mt.	-	-	2,0 2,5 3,0	6 ad/pcs
150-7225-1410	Alüminyum Alt Ray Profili / Aluminium Bottom Rail Profile	Eloksal / Mat Anodized	mt.	-	-	2,0 2,5 3,0	6 ad/pcs
150-1400-1420	Alüminyum Kulp Profili / Aluminium Handle Profile	Parlak / Bright	mt.	-	-	- 2,70 -	10 ad/pcs
150-1410-1420	Alüminyum Kulp Profili / Aluminium Handle Profile	Parlak / Bright	mt.	-	-	- 2,70 -	10 ad/pcs
150-1420-1420	Alüminyum Kapama Profili / Aluminium Closure Profile	Parlak / Bright	mt.	-	-	- - 3,0	10 ad/pcs



## Bilgi / Information

- 1 Kutu İçeriği : 2 iç kapak + 1 dış kapak + 7 ad üst yavaşlatıcı + 4 ad alt yavaşlatıcı
- 8233 Sürgü sisteminde dış kapak çift yöne çalışmakta ve yavaşlatıcı özelliği bulunmaktadır.
- In 1 box : 2 internal door + 1 external door + 7 pcs Top soft closers + 4 pcs bottom soft closers.
- 8233 In this sliding system external door running two way and the system has soft closing function.



## 102-8233 1 Set İçeriği / 1 Set Includes



## Ray Profilleri / Rail Profiles

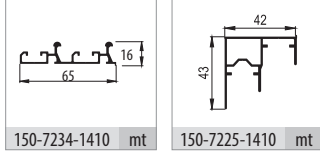

## Uygulama / Application



## Teknik Detay / Technical Detail

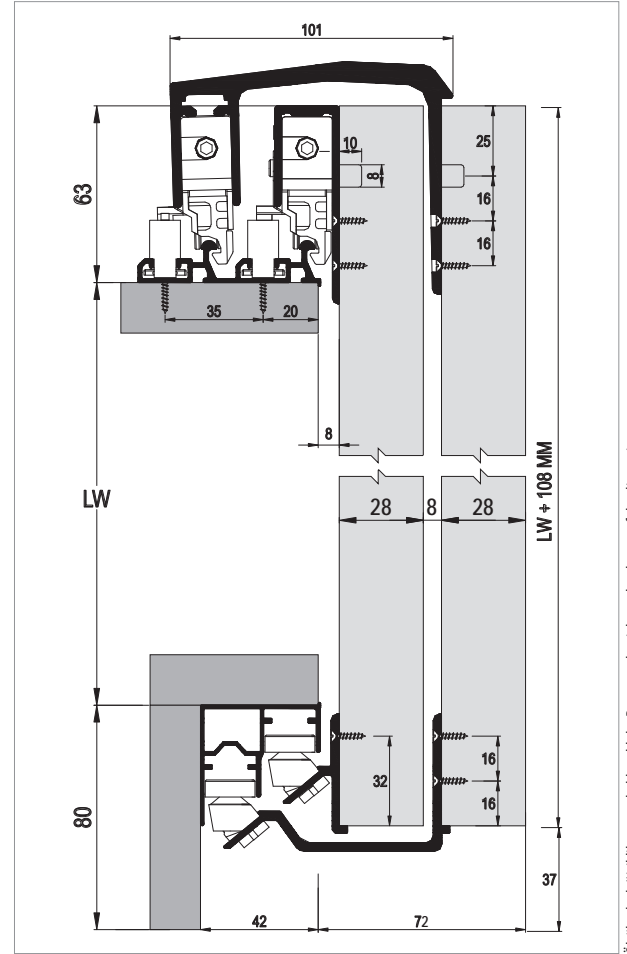

Ölçülerde değişiklik yapma hakkı saklıdır. Reserves the right to the change of the dimensions.

Kod / Code No	Açıklama / Description	Renk / Colour	Birim / Unit			Profil mt. / Profiles mt.	Bağ / Bnd.
102-8233-1200	Sürme Gardirop Sistemi / Sliding Wardrobe System	Silver	3 Kapak / 1 Set	5	90	-	-
150-7234-1410	Alüminyum Üst Ray Profili / Aluminium Top Rail Profile	Eloksal / Mat Anodized	mt.	-	-	2,0 2,5 3,0	6 ad/pcs
150-7225-1410	Alüminyum Alt Ray Profili / Aluminium Bottom Rail Profile	Eloksal / Mat Anodized	mt.	-	-	2,0 2,5 3,0	6 ad/pcs

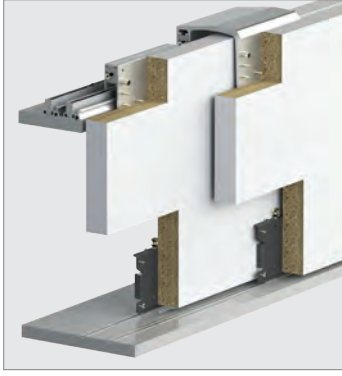

## Bilgi / Information

- 1 Kutu İçeriği : 1 iç kapak + 1 dış kapak
- In 1 box : 1 internal door + 1 external door



## 102-8320 1 Set İçeriği / 1 Set Includes

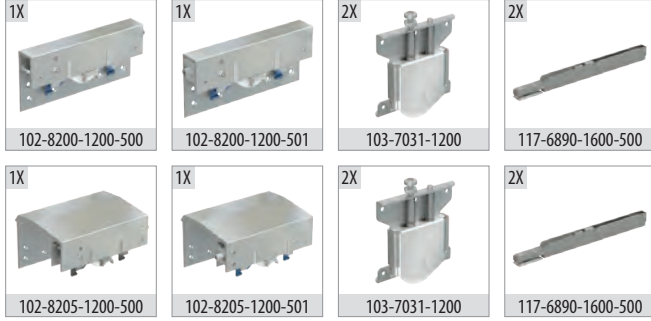

## 102-8323 Opsiyonel 3. İç Kapak / Optional 3. Internal Door

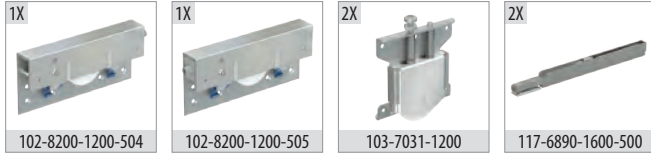

## Ray Profilleri / Rail Profiles

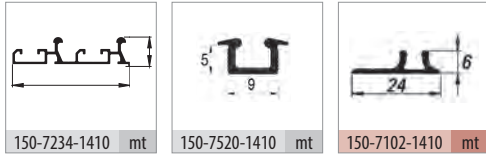

## Kulp Profilleri / Handle Profiles

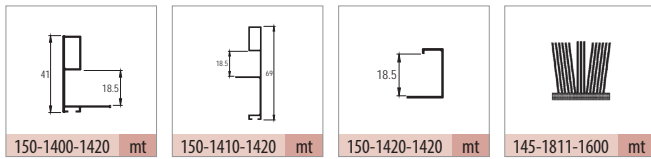

## Teknik Detay / Technical Detail

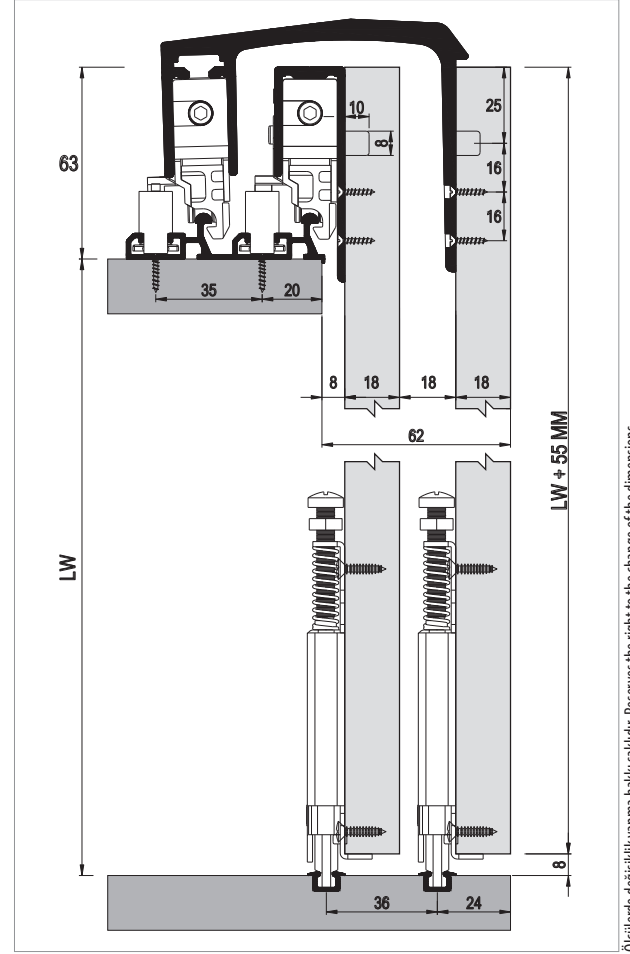

Ölçülerde değişiklik yapma hakkı saklıdır. Reserves the right to the change of the dimensions.

Kod / Code No	Açıklama / Description	Renk / Colour	Birim / Unit			Profil mt. / Profiles mt.	Bağ / Bnd.
102-8320-1200	Sürme Gardirop Sistemi / Sliding Wardrobe System	Silver	2 Kapak / 1 Set	6	144	-	-
102-8323-1200	Sürme Gardirop Sistemi 3. Kapak / Sliding Wardrobe System 3. Door	Silver	1 Kapak / 1 Kit	8	400	-	-
150-7234-1410	Alüminyum Üst Ray Profili / Aluminium Top Rail Profile	Eloksal / Mat Anodized	mt.	-	-	2,0 2,5 3,0	6 ad/pcs
150-7520-1410	Alüminyum Alt Ray Profili / Aluminium Bottom Rail Profile	Eloksal / Mat Anodized	mt.	-	-	2,0 2,5 3,0	30 ad/pcs
150-7102-1410	Alüminyum Alt Ray Profili / Aluminium Bottom Rail Profile	Eloksal / Mat Anodized	mt.	-	-	-	20 ad/pcs
150-1400-1420	Alüminyum Kulp Profili / Aluminium Handle Profile	Parlak / Bright	mt.	-	-	2,70	10 ad/pcs
150-1410-1420	Alüminyum Kulp Profili / Aluminium Handle Profile	Parlak / Bright	mt.	-	-	2,70	10 ad/pcs
150-1420-1420	Alüminyum Kapama Profili / Aluminium Closure Profile	Parlak / Bright	mt.	-	-	-	10 ad/pcs

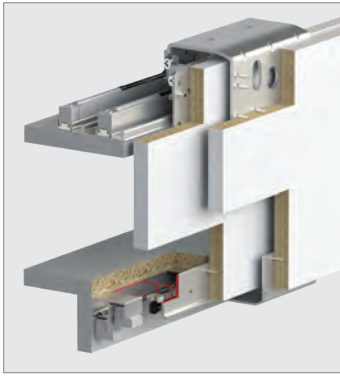

## Yavaşlatıcı Alternatifi / Soft Closer Alternative

117-6820-1600 <<>> 117-6840-1600 <<>> 117-6666-1610 >>>

117-6710-1610 >>>



## 102-8080 İç Kapak 1 Takım İçeriği / Internal Door 1 Kit Includes



## 102-8084 Dış Kapak 1 Takım İçeriği / External Door 1 Kit Includes



## Ray Profilleri / Rail Profiles

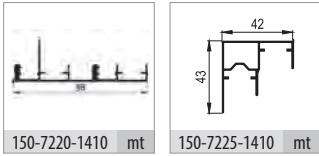

## Kulp Profilleri / Handle Profiles

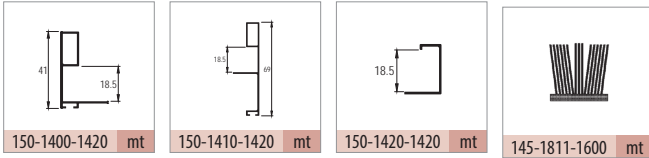

## Teknik Detay / Technical Detail

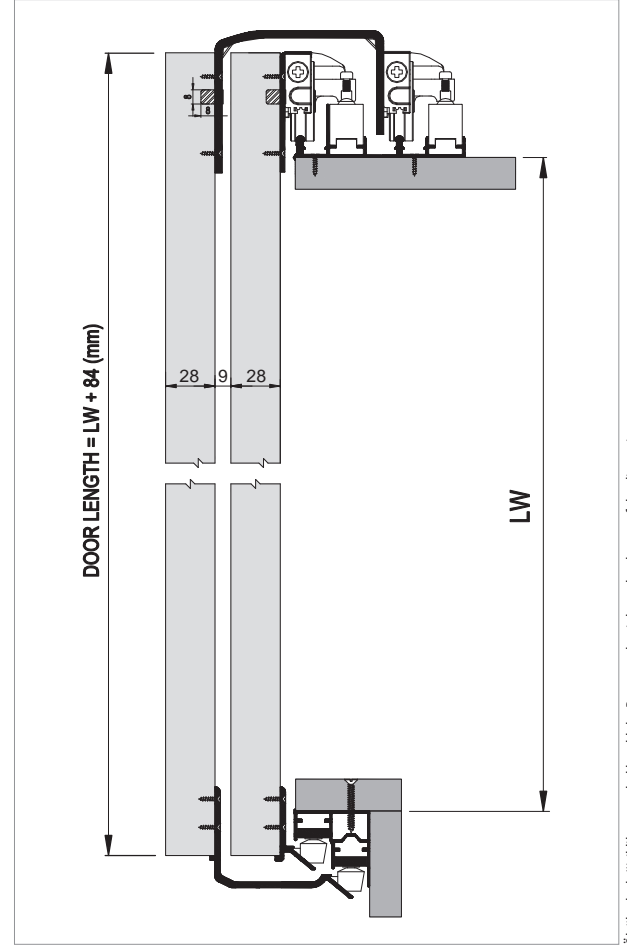

Ölçülerde değişiklik yapma hakkı saklıdır. Reserves the right to the change of the dimensions.

Kod / Code No	Açıklama / Description	Renk / Colour	Birim / Unit			Profil mt. / Profiles mt.			Bağ / Bnd.
102-8080-1200	Sürme Gardirop Sistemi İç Kapak / Sliding Wardrobe System Internal Door	Silver	1 Kapak / 1 Kit	12	384	-	-	-	-
102-8084-1200	Sürme Gardirop Sistemi Dış Kapak / Sliding Wardrobe System External Door	Silver	1 Kapak / 1 Kit	12	216	-	-	-	-
117-6820-1600	80 kg Yavaşlatıcı Mekanizma / 80 kg Soft Closer Mechanism	Gri / Grey	1 Kapak / 1 Kit	24	576	-	-	-	-
150-7220-1410	Alüminyum Üst Ray Profili / Aluminium Top Rail Profile	Eloksal / Mat Anodized	mt.	-	-	2,0	2,5	3,0	6 ad/pcs
150-7225-1410	Alüminyum Alt Ray Profili / Aluminium Bottom Rail Profile	Eloksal / Mat Anodized	mt.	-	-	2,0	2,5	3,0	6 ad/pcs
150-1400-1420	Alüminyum Kulp Profili / Aluminium Handle Profile	Parlak / Bright	mt.	-	-	-	2,70	-	10 ad/pcs
150-1410-1420	Alüminyum Kulp Profili / Aluminium Handle Profile	Parlak / Bright	mt.	-	-	-	2,70	-	10 ad/pcs
150-1420-1420	Alüminyum Kapama Profili / Aluminium Closure Profile	Parlak / Bright	mt.	-	-	-	-	3,0	10 ad/pcs
145-1811-1600	Kıl Fital / Ec-Wf Hair Wick	Gri / Grey	mt.	300	7.200	-	-	-	-

# TopSlide 8040

70 KG SÜRME GARDIROP SİSTEMİ • SLIDING WARDROBE SYSTEM

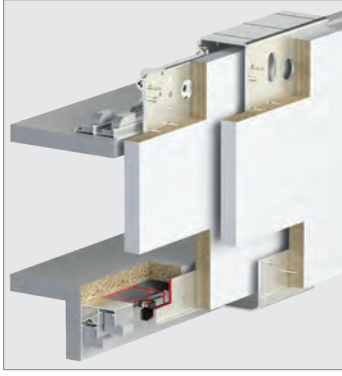

## Yavaşlatıcı Alternatifi / Soft Closer Alternative

117-6666-1610 ►► 117-6710-1610 ►►



### 102-8040 İç Kapak 1 Takım İçeriği / Internal Door 1 Kit Includes

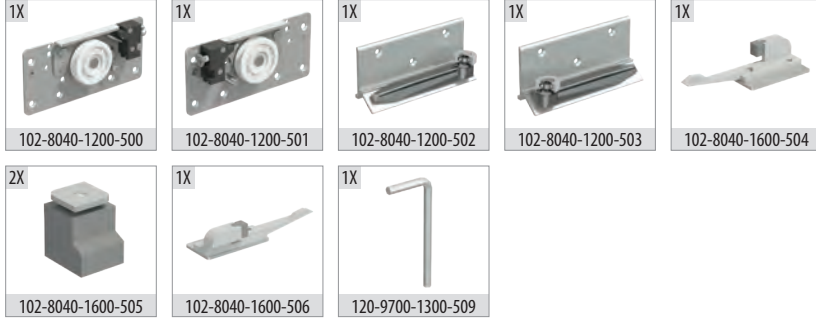

### 102-8042 Dış Kapak 1 Takım İçeriği / External Door 1 Kit Includes

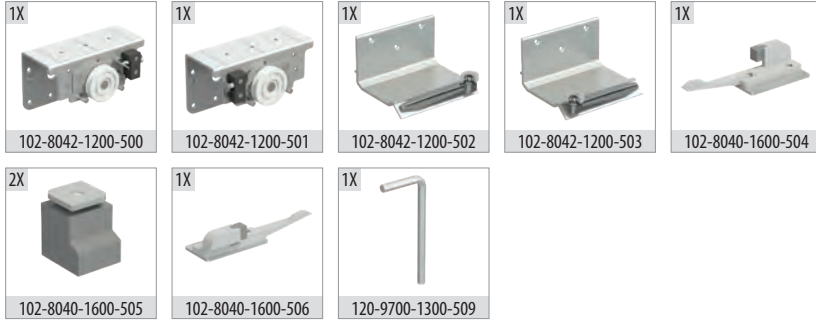

### Ray Profilleri / Rail Profiles

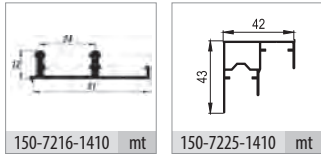

### Kulp Profilleri / Handle Profiles

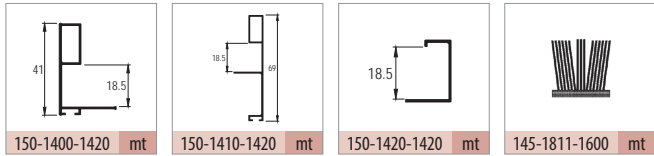

### Teknik Detay / Technical Detail

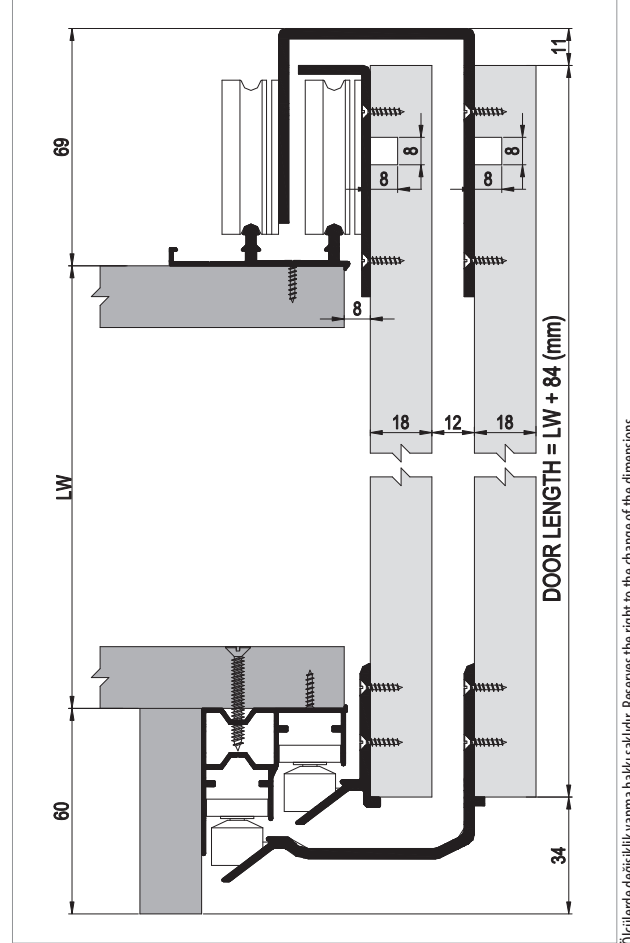

Ölçülerde değişiklik yapma hakkı saklıdır. Reserves the right to the change of the dimensions.

Kod / Code No	Açıklama / Description	Renk / Colour	Birim / Unit			Profil mt. / Profiles mt.			Bağ / Bnd.
102-8040-1200	Sürme Gardirop Sistemi İç Kapak / Sliding Wardrobe System Internal Door	Silver	1 Kapak / 1 Kit	16	384	-	-	-	-
102-8042-1200	Sürme Gardirop Sistemi Dış Kapak / Sliding Wardrobe System External Door	Silver	1 Kapak / 1 Kit	12	288	-	-	-	-
150-7216-1410	Alüminyum Üst Ray Profili / Aluminium Top Rail Profile	Eloksal / Mat Anodized	mt.	-	-	2,0	2,5	3,0	6 ad/pcs
150-7225-1410	Alüminyum Alt Ray Profili / Aluminium Bottom Rail Profile	Eloksal / Mat Anodized	mt.	-	-	2,0	2,5	3,0	6 ad/pcs
150-1400-1420	Alüminyum Kulp Profili / Aluminium Handle Profile	Parlak / Bright	mt.	-	-	-	2,70	-	10 ad/pcs
150-1410-1420	Alüminyum Kulp Profili / Aluminium Handle Profile	Parlak / Bright	mt.	-	-	-	2,70	-	10 ad/pcs
150-1420-1420	Alüminyum Kapama Profili / Aluminium Closure Profile	Parlak / Bright	mt.	-	-	-	-	3,0	10 ad/pcs
145-1811-1600	Kıl Fital / Ec-Wf Hair Wick	Gri / Grey	mt.	300	7.200	-	-	-	-

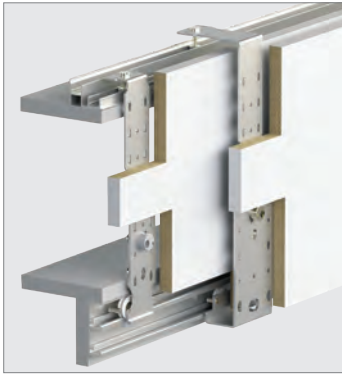

## Yavaşlatıcı Alternatifi / Soft Closer Alternative

117-6666-1610 ►► 117-6710-1610 ►►



### 102-8010 İç Kapak 1 Takım İçeriği / Internal Door 1 Kit Includes

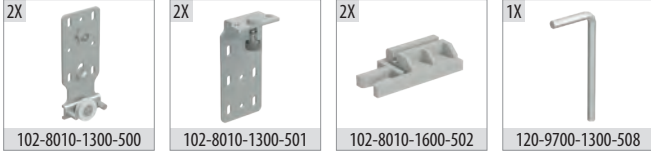

### 102-8012 Dış Kapak 1 Takım İçeriği / External Door 1 Kit Includes

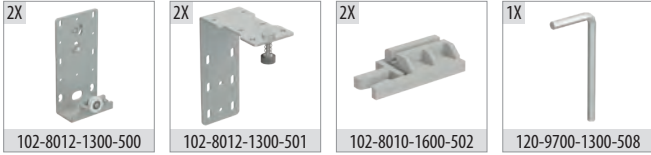

### Ray Profilleri / Rail Profiles

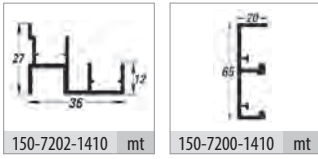

### Kulp Profilleri / Handle Profiles

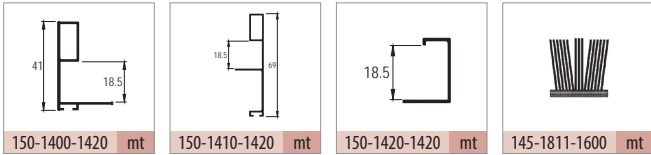

### Teknik Detay / Technical Detail

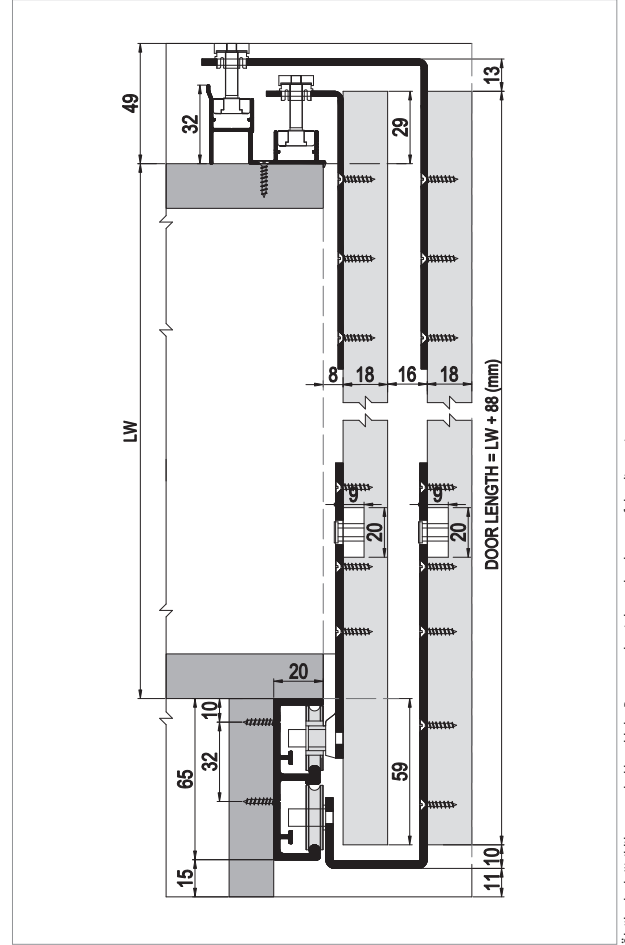

Ölçülerde değişiklik yapma hakkı saklıdır. Reserves the right to the change of the dimensions.

Kod / Code No	Açıklama / Description	Renk / Colour	Birim / Unit			Profil mt. / Profiles mt.	Bağ / Bnd.
102-8010-1300	Sürme Gardırop Sistemi İç Kapak / Sliding Wardrobe System Internal Door	Galvaniz / Galvanized	1 Kapak / 1 Kit	24	576	-	-
102-8012-1300	Sürme Gardırop Sistemi Dış Kapak / Sliding Wardrobe System External Door	Galvaniz / Galvanized	1 Kapak / 1 Kit	8	256	-	-
150-7202-1410	Alüminyum Üst Ray Profili / Aluminium Top Rail Profile	Eloksal / Mat Anodized	mt.	-	-	-	3,0 6 ad/pcs
150-7200-1410	Alüminyum Alt Ray Profili / Aluminium Bottom Rail Profile	Eloksal / Mat Anodized	mt.	-	-	-	3,0 6 ad/pcs
150-1400-1420	Alüminyum Kulp Profili / Aluminium Handle Profile	Parlak / Bright	mt.	-	-	2,70	- 10 ad/pcs
150-1410-1420	Alüminyum Kulp Profili / Aluminium Handle Profile	Parlak / Bright	mt.	-	-	2,70	- 10 ad/pcs
150-1420-1420	Alüminyum Kapama Profili / Aluminium Closure Profile	Parlak / Bright	mt.	-	-	-	3,0 10 ad/pcs
145-1811-1600	Kıl Fitol / Ec-Wf Hair Wick	Gri / Grey	mt.	300	7.200	-	-



# TopSlide 7320

60 KG SÜRME GARDİROP SİSTEMİ • SLIDING WARDROBE SYSTEM

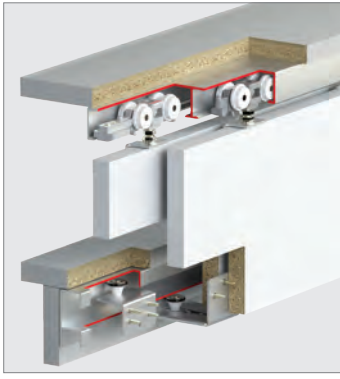

## Yavaşlatıcı Alternatifi / Soft Closer Alternative

117-6666-1610 ►► 117-6710-1610 ►►



### 102-7320 İç Kapak 1 Takım İçeriği / Internal Door 1 Kit Includes

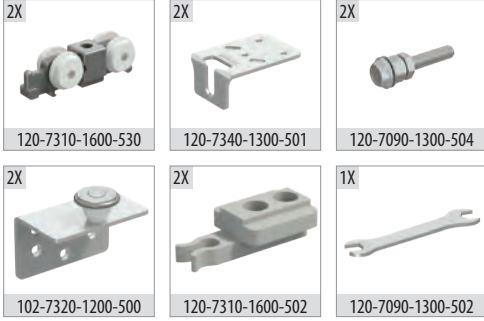

### 102-7322 Dış Kapak 1 Takım İçeriği / External Door 1 Kit Includes

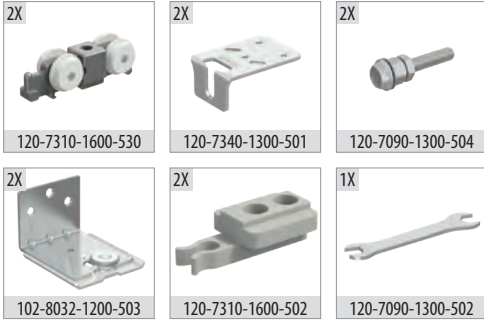

### Ray Profilleri / Rail Profiles

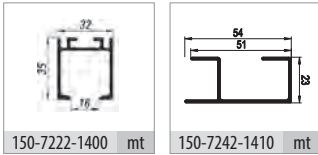

### Kulp Profilleri / Handle Profiles

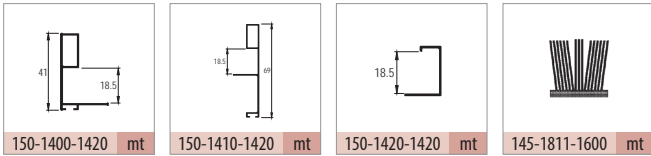

### Teknik Detay / Technical Detail

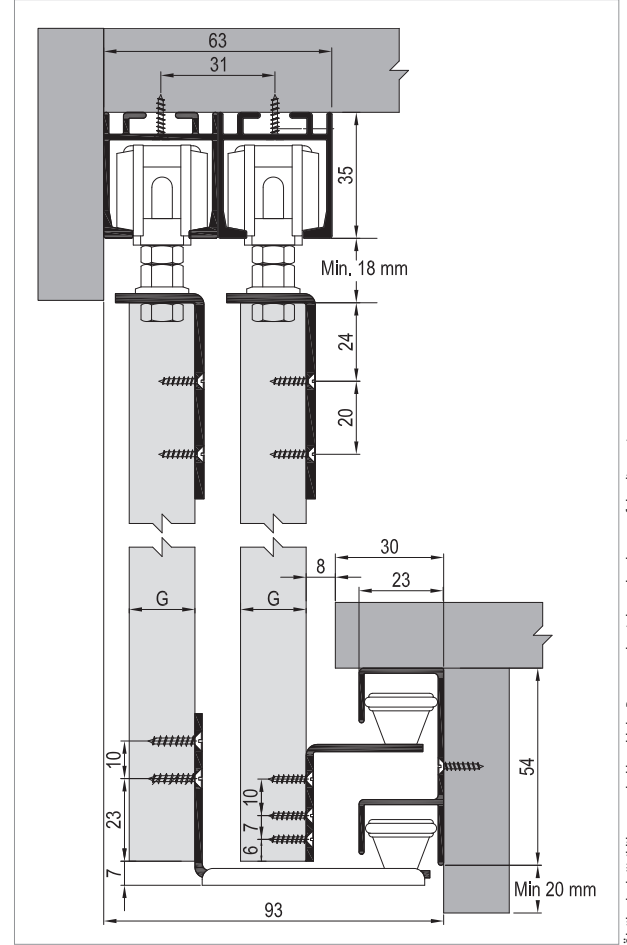

Ölçülerde değişiklik yapma hakkı saklıdır. Reserves the right to the change of the dimensions.

Kod / Code No	Açıklama / Description	Renk / Colour	Birim / Unit			Profil mt. / Profiles mt.	Bağ / Bnd.
102-7320-1600	Sürme Gardırop Sistemi İç Kapak / Sliding Wardrobe System Internal Door	Galvaniz / Galvanized	1 Kapak / 1 Kit	24	768	-	-
102-7322-1600	Sürme Gardırop Sistemi Dış Kapak / Sliding Wardrobe System External Door	Galvaniz / Galvanized	1 Kapak / 1 Kit	24	768	-	-
150-7222-1400	Alüminyum Üst Ray Profili / Aluminium Top Rail Profile	Pres / Uncoated	mt.	-	-	2,0	3,0
150-7242-1410	Alüminyum Alt Ray Profili / Aluminium Bottom Rail Profile	Eloksal / Mat Anodized	mt.	-	-	2,0	3,0
150-1400-1420	Alüminyum Kulp Profili / Aluminium Handle Profile	Parlak / Bright	mt.	-	-	2,70	10 ad/pcs
150-1410-1420	Alüminyum Kulp Profili / Aluminium Handle Profile	Parlak / Bright	mt.	-	-	2,70	10 ad/pcs
150-1420-1420	Alüminyum Kapama Profili / Aluminium Closure Profile	Parlak / Bright	mt.	-	-	-	3,0
145-1811-1600	Kıl Fital / Ec-Wf Hair Wick	Gri / Grey	mt.	300	7.200	-	-

# TopSlide 8030

60 KG SÜRME GARDİROP SİSTEMİ • SLIDING WARDROBE SYSTEM



## Yavaşlatıcı Alternatifi / Soft Closer Alternative

117-6711-1610 ➔



### 102-8030 İç Kapak 1 Takım İçeriği / Internal Door 1 Kit Includes



### 102-8032 Dış Kapak 1 Takım İçeriği / External Door 1 Kit Includes

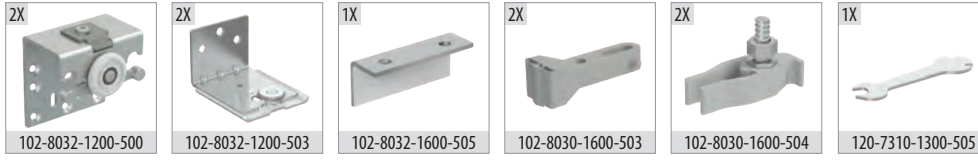

### Ray Profilleri / Rail Profiles

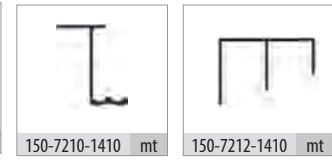

### 117-6711 Yavaşlatıcı Bağlantı Kiti / Soft Closing Connection Kit

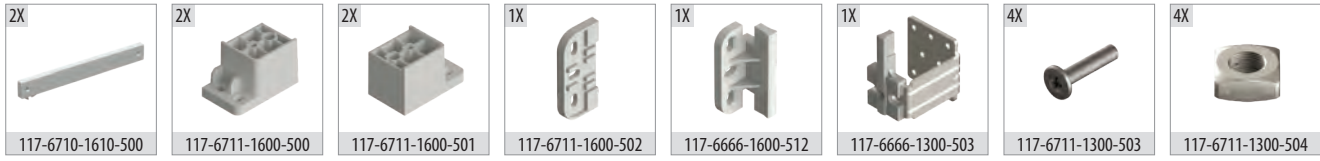

### Teknik Detay / Technical Detail

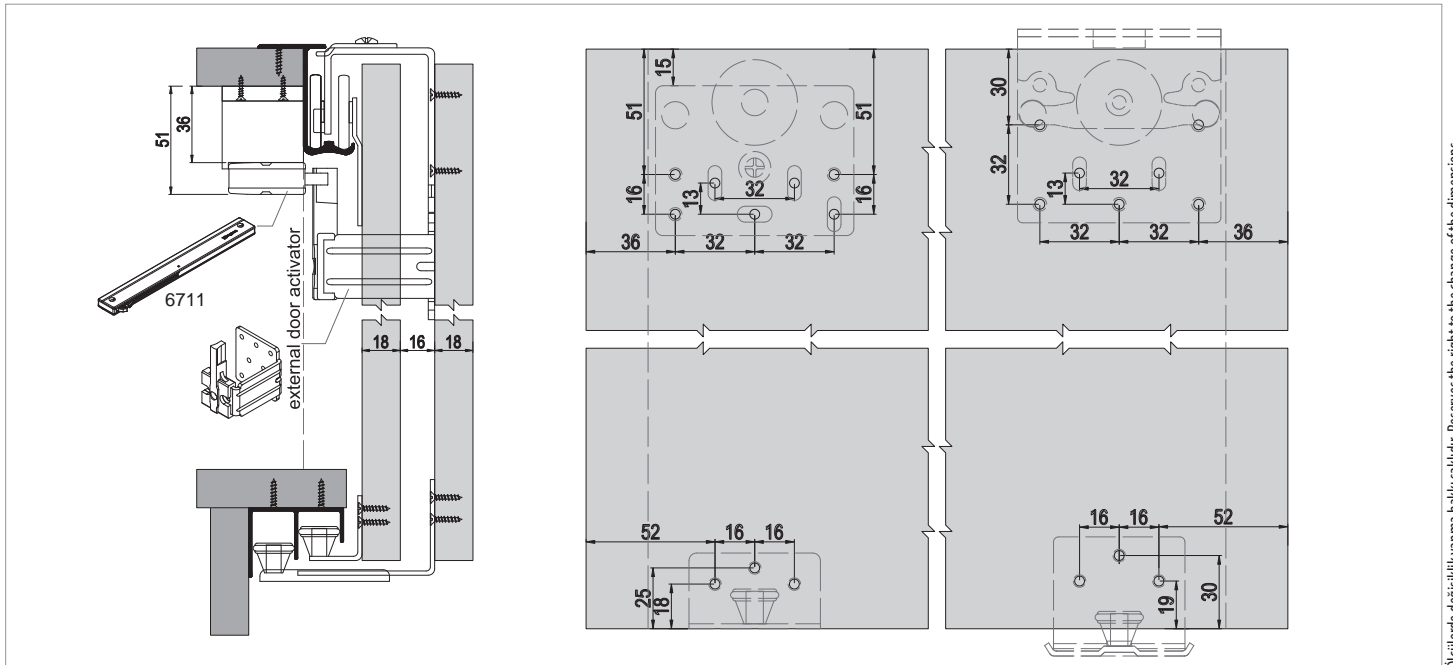

Ölçülerde değişiklik yapma hakkı saklıdır. Reserves the right to the change of the dimensions.

Kod / Code No	Açıklama / Description	Renk / Colour	Birim / Unit			Profil mt. / Profiles mt.	Bağ / Bnd.
102-8030-1300	Sürme Gardirop Sistemi İç Kapak / Sliding Wardrobe System Internal Door	Silver	1 Kapak / 1 Kit	24	768	-	-
102-8032-1200	Sürme Gardirop Sistemi Dış Kapak / Sliding Wardrobe System External Door	Silver	1 Kapak / 1 Kit	24	384	-	-
117-6711-1610	100 Kg Yavaşlatıcı Sistem / 100 Kg Soft Closers	Gri / Grey	1 Takım / 1 Kit	20	480	-	-
150-7210-1410	Alüminyum Üst Ray Profili / Aluminium Top Rail Profile	Eloksal / Mat Anodized	mt.	-	-	-	3,0 6 ad/pcs
150-7212-1410	Alüminyum Alt Ray Profili / Aluminium Bottom Rail Profile	Eloksal / Mat Anodized	mt.	-	-	-	3,0 6 ad/pcs



### Yavaşlatıcı Alternatifi / Soft Closer Alternative

117-6711-1610 ►►



### 102-8400 İç Kapak 1 Takım İçeriği / Internal Door 1 Kit Includes

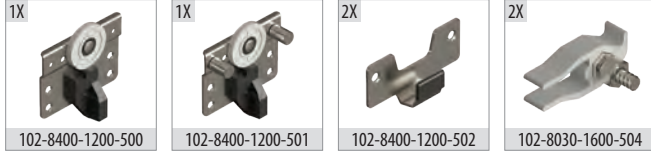

### 102-8402 Dış Kapak 1 Takım İçeriği / External Door 1 Kit Includes

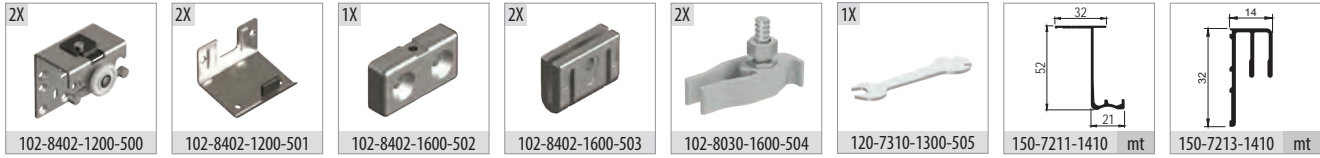

### 117-6711 Yavaşlatıcı Bağlantı Kiti / Soft Closing Connection Kit

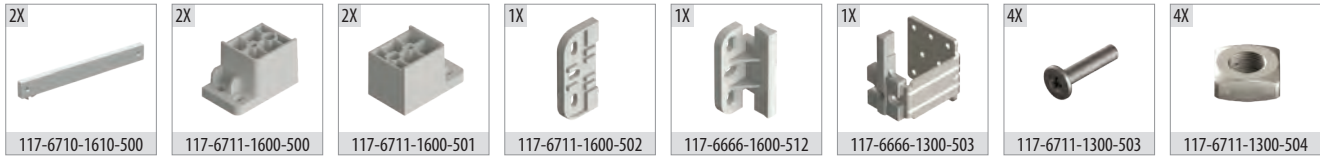

### Teknik Detay / Technical Detail

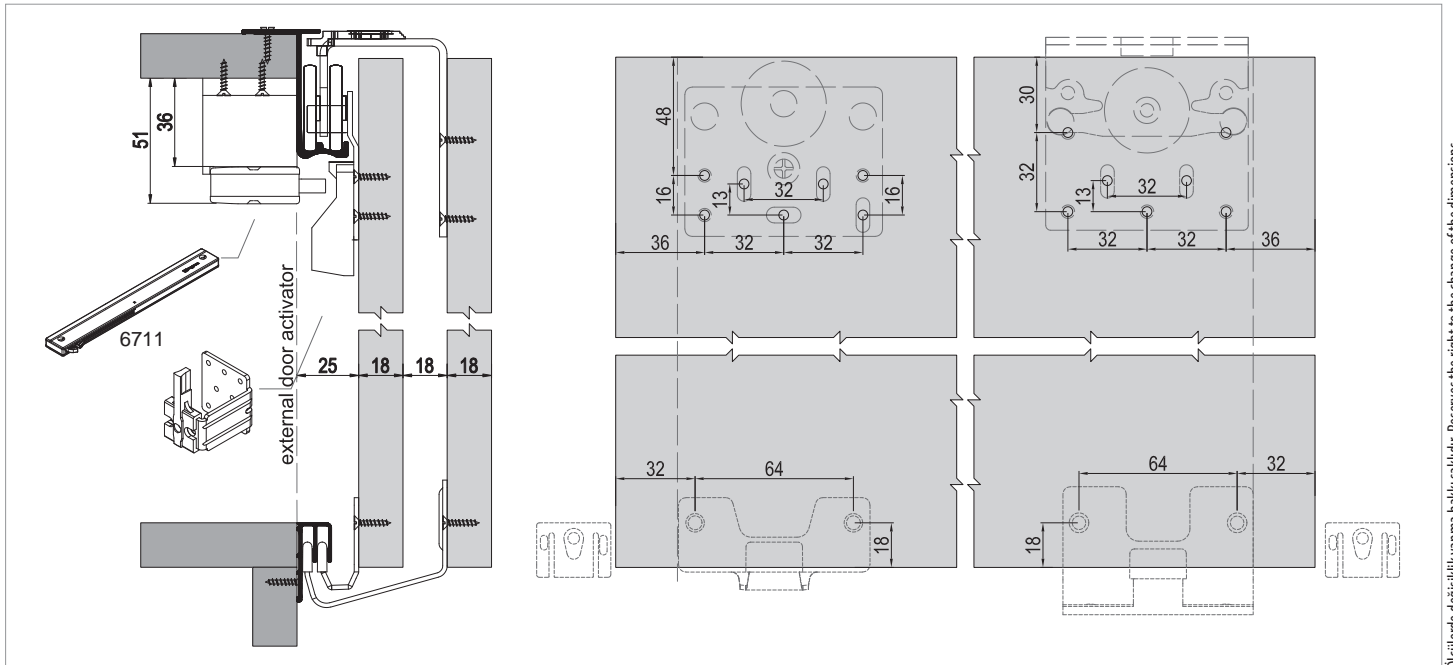

Ölçülerde değişiklik yapma hakkı saklıdır. Reserves the right to the change of the dimensions.

Kod / Code No	Açıklama / Description	Renk / Colour	Birim / Unit			Profil mt. / Profiles mt.	Bağ / Bnd.
102-8400-1300	Sürme Gardirop Sistemi İç Kapak / Sliding Wardrobe System Internal Door	Silver	1 Kapak / 1 Kit	24	768	- - -	-
102-8402-1200	Sürme Gardirop Sistemi Dış Kapak / Sliding Wardrobe System External Door	Silver	1 Kapak / 1 Kit	12	384	- - -	-
117-6711-1610	100 Kg Yavaşlatıcı Sistem / 100 Kg Soft Closers	Gri / Grey	1 Takım / 1 Kit	20	480	- - -	-
150-7211-1410	Alüminyum Üst Ray Profili / Aluminium Top Rail Profile	Eloksal / Mat Anodized	mt.	-	-	- - 3,0	6 ad/pcs
150-7213-1410	Alüminyum Alt Ray Profili / Aluminium Bottom Rail Profile	Eloksal / Mat Anodized	mt.	-	-	- - 3,0	6 ad/pcs

# TopSlide SRG 190

70 KG SÜRME GARDIROP SİSTEMİ • SLIDING WARDROBE SYSTEM

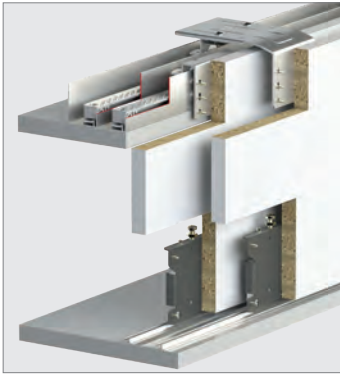

## Bilgi / Information

- 1 Kutu İçeriği : 1 iç kapak + 1 dış kapak + 4 ad yavaşlatıcı
- In 1 box : 1 internal door + 1 external door + 4 pcs soft closers



## 102-0190 1 Set İçeriği / 1 Set Includes

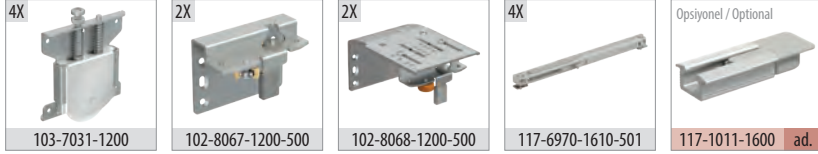

## 102-0193 Opsiyonel 3. İç Kapak / Optional 3. Internal Door

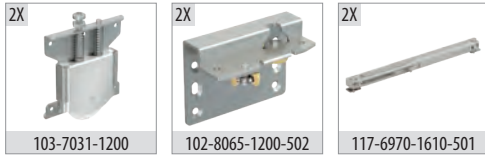

## Ray Profilleri / Rail Profiles

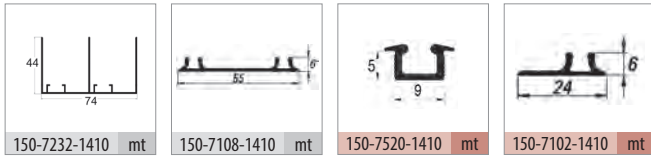

## Kulp Profilleri / Handle Profiles

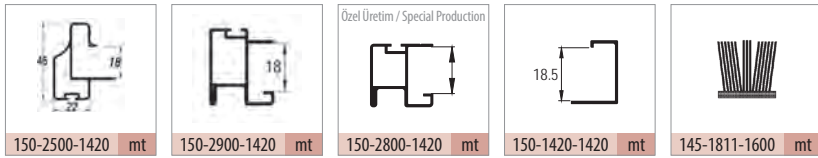

## Teknik Detay / Technical Detail

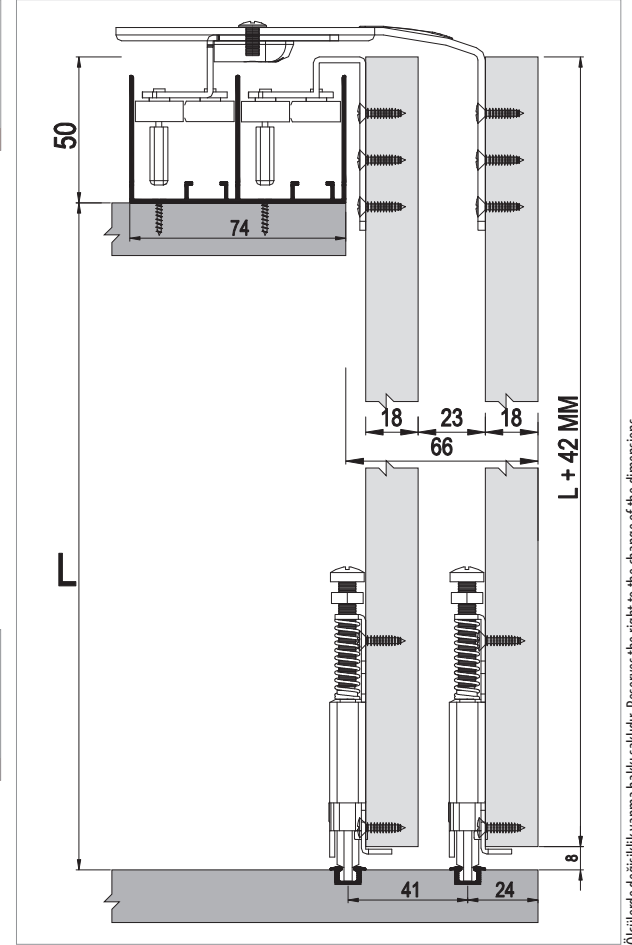

Ölçülerde değişiklik yapma hakkı saklıdır. Reserves the right to the change of the dimensions.

Kod / Code No	Açıklama / Description	Renk / Colour	Birim / Unit			Profil mt. / Profiles mt.	Bağ / Bnd.
102-0190-1200	SRG 190 - Sürme Gardirop Sistemi / SRG 190 - Sliding Wardrobe System	Silver	2 Kapak / 1 Set	12	216	- - -	-
102-0193-1200	SRG 190 C - Sürme Gardirop Sistemi 3. Kapak / Sliding Wardrobe System 3. Door	Silver	1 Kapak / 1 Kit	12	360	- - -	-
145-1811-1600	Kıl Fital / Ec-Wf Hair Wick	Gri / Grey	mt.	300	7.200	- - -	-
150-7232-1410	Alüminyum Üst Ray Profili / Aluminium Top Rail Profile	Eloksal / Mat Anodized	mt.	-	-	2,0 2,5 3,0	6 ad/pcs
150-7108-1410	Alüminyum Alt Ray Profili / Aluminium Bottom Rail Profile	Eloksal / Mat Anodized	mt.	-	-	2,0 2,5 3,0	12 ad/pcs
150-7520-1410	Alüminyum Alt Ray Profili / Aluminium Bottom Rail Profile	Eloksal / Mat Anodized	mt.	-	-	- - 3,0	30 ad/pcs
150-7102-1410	Alüminyum Alt Ray Profili / Aluminium Bottom Rail Profile	Eloksal / Mat Anodized	mt.	-	-	- - 3,0	20 ad/pcs
150-2500-1420	Alüminyum Kulp Profili / Aluminium Handle Profile	Parlak / Bright	mt.	-	-	2,0 - 3,0	6 ad/pcs
150-2900-1420	Alüminyum Kulp Profili / Aluminium Handle Profile	Parlak / Bright	mt.	-	-	2,0 2,5 3,0	6 ad/pcs
150-2800-1420	Alüminyum Kulp Profili / Aluminium Handle Profile	Parlak / Bright	mt.	-	-	- - 3,0	6 ad/pcs
150-1420-1420	Alüminyum Kapama Profili / Aluminium Closure Profile	Parlak / Bright	mt.	-	-	- - 3,0	10 ad/pcs

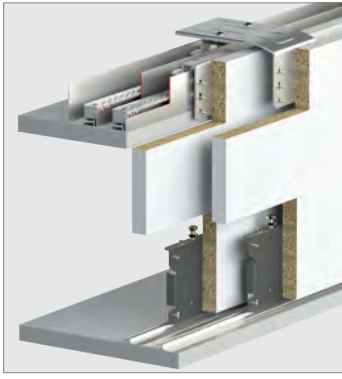

## Bilgi / Information

- 1 Kutu İçeriği : 1 iç kapak + 1 dış kapak + 4 ad yavaşlatıcı
- In 1 box : 1 internal door + 1 external door + 4 pcs soft closers



## 102-0195 1 Set İçeriği / 1 Set Includes

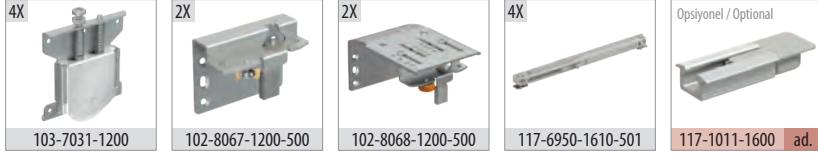

## 102-0196 Opsiyonel 3. İç Kapak / Optional 3. Internal Door

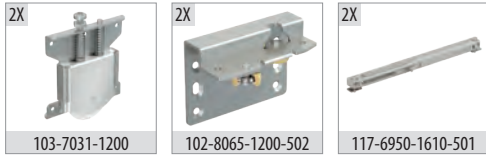

## Ray Profilleri / Rail Profiles

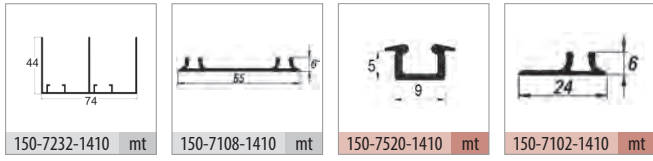

## Kulp Profilleri / Handle Profiles

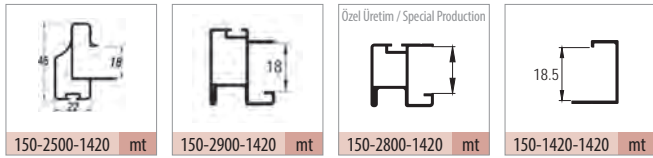

## Teknik Detay / Technical Detail

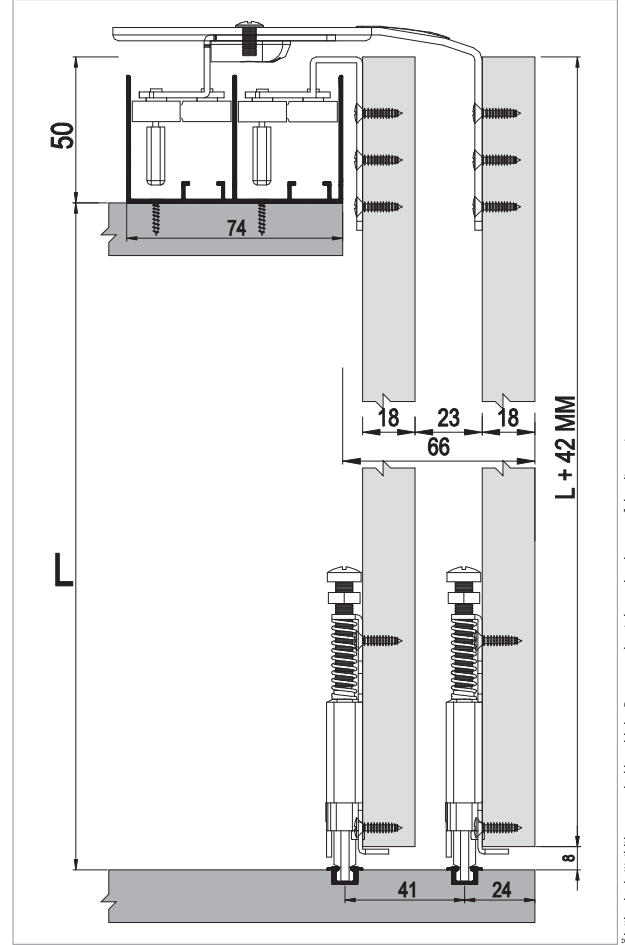

Ölçülerde değişiklik yapma hakkı saklıdır. Reserves the right to the change of the dimensions.

Kod / Code No	Açıklama / Description	Renk / Colour	Birim / Unit			Profil mt. / Profiles mt.	Bağ / Bnd.
102-0195-1200	SRG 195 - Sürme Gardirop Sistemi / SRG 195 - Sliding Wardrobe System	Silver	2 Kapak / 1 Set	12	216	- - -	-
102-0196-1200	SRG 195 C - Sürme Gardirop Sistemi 3. Kapak / Sliding Wardrobe System 3. Door	Silver	1 Kapak / 1 Kit	12	360	- - -	-
145-1811-1600	Kıl Fital / Ec-Wf Hair Wick	Gri / Grey	mt.	300	7.200	- - -	-
150-7232-1410	Alüminyum Üst Ray Profili / Aluminium Top Rail Profile	Eloksal / Mat Anodized	mt.	-	-	2,0 2,5 3,0	6 ad/pcs
150-7108-1410	Alüminyum Alt Ray Profili / Aluminium Bottom Rail Profile	Eloksal / Mat Anodized	mt.	-	-	2,0 2,5 3,0	12 ad/pcs
150-7520-1410	Alüminyum Alt Ray Profili / Aluminium Bottom Rail Profile	Eloksal / Mat Anodized	mt.	-	-	- - 3,0	30 ad/pcs
150-7102-1410	Alüminyum Alt Ray Profili / Aluminium Bottom Rail Profile	Eloksal / Mat Anodized	mt.	-	-	- - 3,0	20 ad/pcs
150-2500-1420	Alüminyum Kulp Profili / Aluminium Handle Profile	Parlak / Bright	mt.	-	-	2,0 - 3,0	6 ad/pcs
150-2900-1420	Alüminyum Kulp Profili / Aluminium Handle Profile	Parlak / Bright	mt.	-	-	2,0 2,5 3,0	6 ad/pcs
150-2800-1420	Alüminyum Kulp Profili / Aluminium Handle Profile	Parlak / Bright	mt.	-	-	- - 3,0	6 ad/pcs
150-1420-1420	Alüminyum Kapama Profili / Aluminium Closure Profile	Parlak / Bright	mt.	-	-	- - 3,0	10 ad/pcs

Group 103

# Multiline®

**Sürme Kapak Serisi**

Sliding Door Series



Bu serideki tüm ürünleri incelemek için QR kodu okutabilirsiniz.

You can search the QR code to see all the products in these series.



Multiline **1**



Multiline **2**

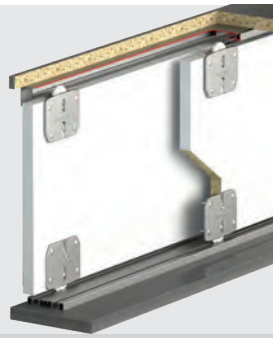

Multiline **3**

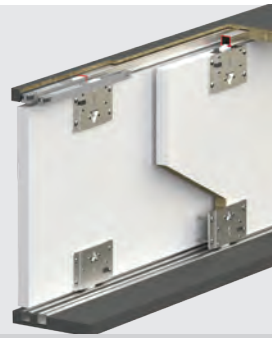

Multiline **4**



Multiline **5**



Multiline **7**

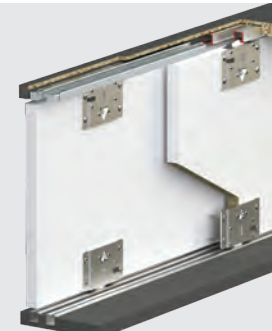

Multiline **8**



Multiline **9**



Multiline **10**



Multiline **11**



Multiline **12**



Multiline **13**



Multiline **14**

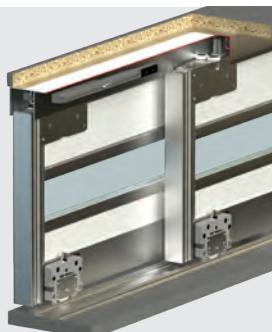

Multiline **15**

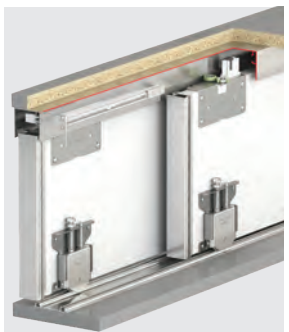

Multiline **SRG 100**



Multiline **SRG 300**

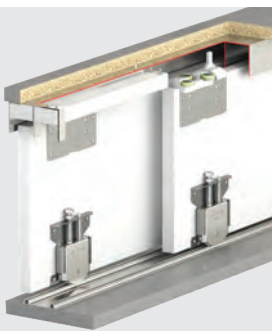

Multiline **SRG 110**

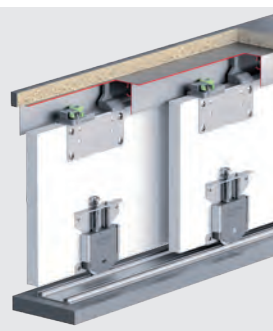

Multiline **SRG 115**

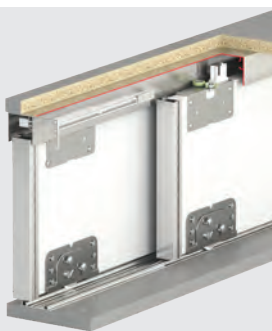

Multiline **SRG 210**



Multiline **SRG 120**

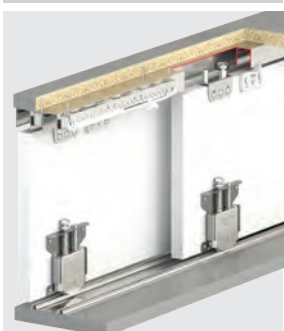

Multiline **SRG 125**



Multiline **SRG 130**

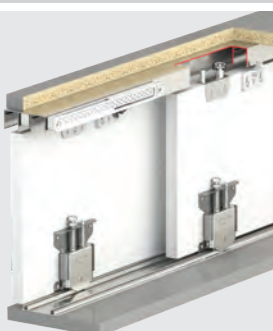

Multiline **SRG 135**



Multiline **SRG 140**



Multiline **SRG 145**

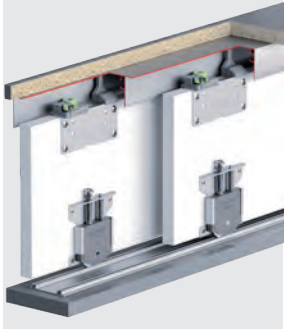

Multiline **7036**

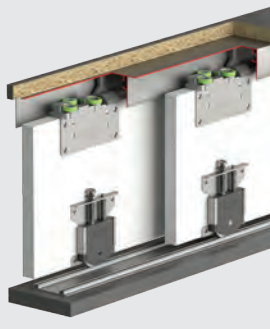

Multiline **7038**



Multiline **7030**



Multiline **7031**



Multiline **7032**

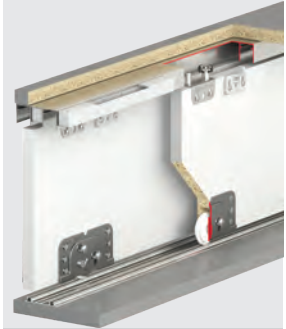

Multiline **7012**



Multiline **7010**



Multiline **7011**



Multiline **7020**

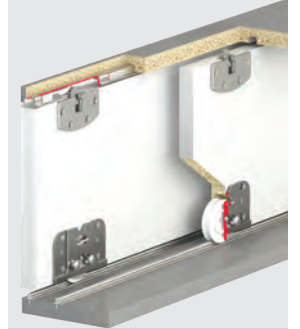

Multiline **7060**



Multiline **7055**



Multiline **6400**



Multiline **7040**



Multiline **7045**



Multiline **6500**



Multiline **6510**



Multiline **6000**



Multiline **0171**



Multiline **6600**



Multiline **6320**



Multiline **6100**



Multiline **7601**

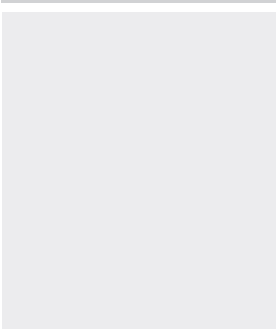

Multiline **7602**

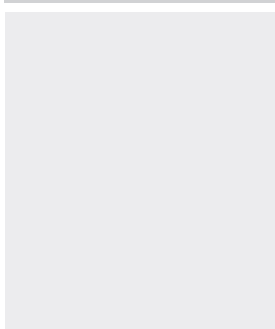

Multiline **7603**

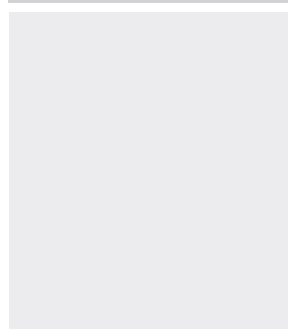

Multiline **7604**



# Multiline 1

50 KG SÜRME KAPAK SİSTEMİ • SLIDING DOOR SYSTEM

Yeni Ürün  
New Product

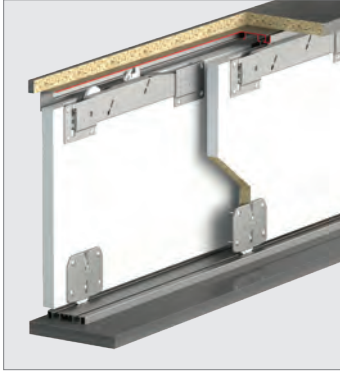

## Bilgi / Information

- 1 Kutu İçeriği : 2 Kapak Yavaşlatıcı Mekanizma
- In 1 box : 2 Door Mechanism with Soft Closers

## Yavaşlatıcı Alternatifi / Soft Closer Alternative

- Sistem üzerinde entegre yavaşlatıcı mevcuttur.
- The system has integrated soft closer.



## 103-1010 1 Set İçeriği / 1 Set Includes

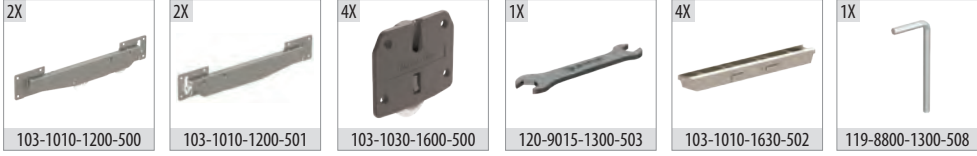

## Ray Profilleri / Rail Profiles

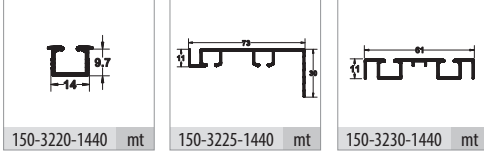

## Kulp Profilleri / Handle Profiles

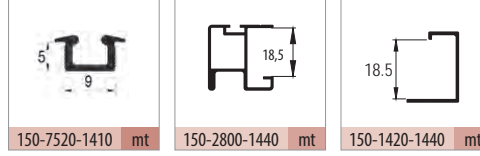

## Opsiyonel / Optional

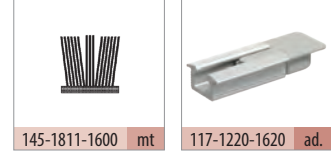

## Teknik Detay / Technical Detail

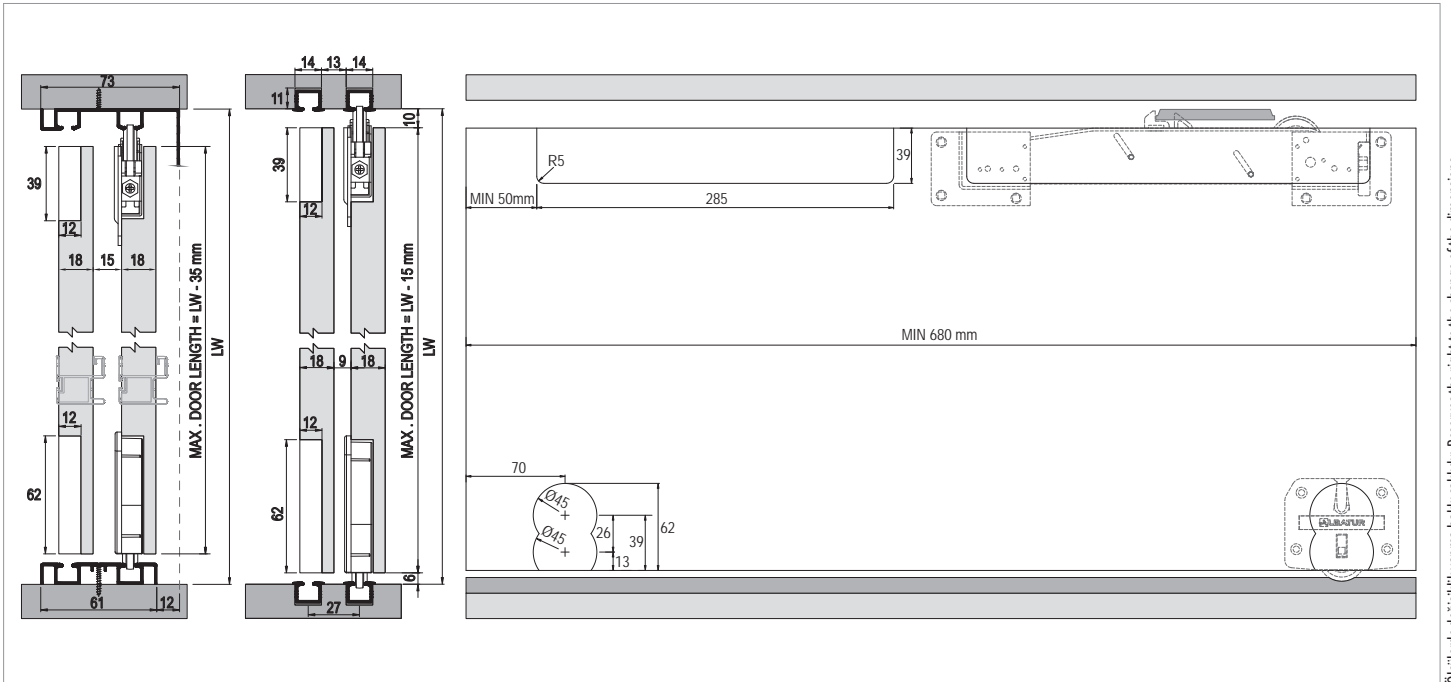

Ölçülerde değişiklik yapma hakkı saklıdır. Reserves the right to the change of the dimensions.

Kod / Code No	Açıklama / Description	Renk / Colour	Birim / Unit			Profil mt. / Profiles mt.	Bağ / Bnd.
103-1010-1200	Multiline 1 - Sürme Gardirop Sistemi / Sliding Wardrobe System	Silver	2 Kapak / 1 Set	12	360	- - -	-
145-1811-1600	Kıl Fital / Ec-Wf Hair Wick	Gri / Grey	mt.	300	7.200	- - -	-
150-3220-1440	Alüminyum Alt-Üst Ray Profili / Aluminium Bottom-Top Rail Profile	Bronz Parlak / Bronze Bright	mt.	-	-	- - 3,0	20 ad/pcs
150-3225-1440	Alüminyum Üst Ray Profili / Aluminium Top Rail Profile	Bronz Parlak / Bronze Bright	mt.	-	-	- - 3,0	6 ad/pcs
150-3230-1440	Alüminyum Alt-Üst Ray Profili / Aluminium Bottom-Top Rail Profile	Bronz Parlak / Bronze Bright	mt.	-	-	- - 3,0	10 ad/pcs
150-7520-1410	Alüminyum Alt Ray Profili / Aluminium Bottom Rail Profile	Eloksal / Mat Anodized	mt.	-	-	- - 3,0	30 ad/pcs
150-2800-1440	Alüminyum Kulp Profili / Aluminium Handle Profile	Bronz Parlak / Bronze Bright	mt.	-	-	- - 3,0	6 ad/pcs
150-1420-1440	Alüminyum Kapama Profili / Aluminium Closure Profile	Bronz Parlak / Bronze Bright	mt.	-	-	- - 3,0	10 ad/pcs

# Multiline 2

50 KG SÜRME KAPAK SİSTEMİ • SLIDING DOOR SYSTEM

Yeni Ürün  
New Product

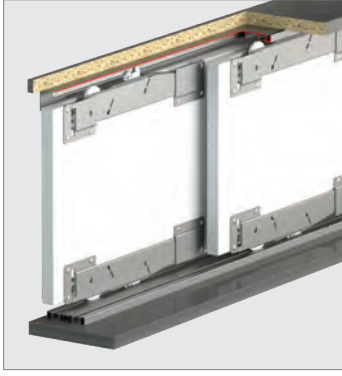

## Bilgi / Information

- 1 Kutu İçeriği : 2 Kapak Yavaşlatıcı Mekanizma
- In 1 box : 2 Door Mechanism with Soft Closers

## Yavaşlatıcı Alternatifi / Soft Closer Alternative

- Sistem üzerinde entegre yavaşlatıcı mevcuttur.
- The system has integrated soft closer.



## 103-1020 1 Set İçeriği / 1 Set Includes

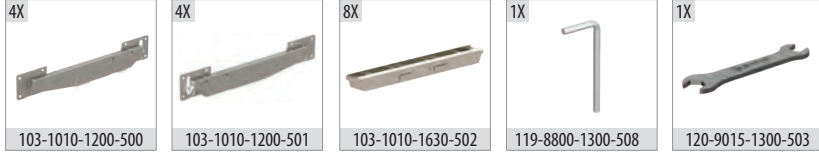

## Ray Profilleri / Rail Profiles

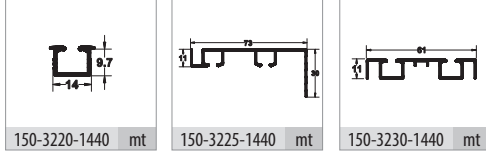

## Kulp Profilleri / Handle Profiles

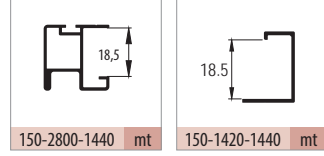

## Opsiyonel / Optional

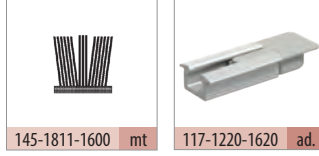

## Teknik Detay / Technical Detail

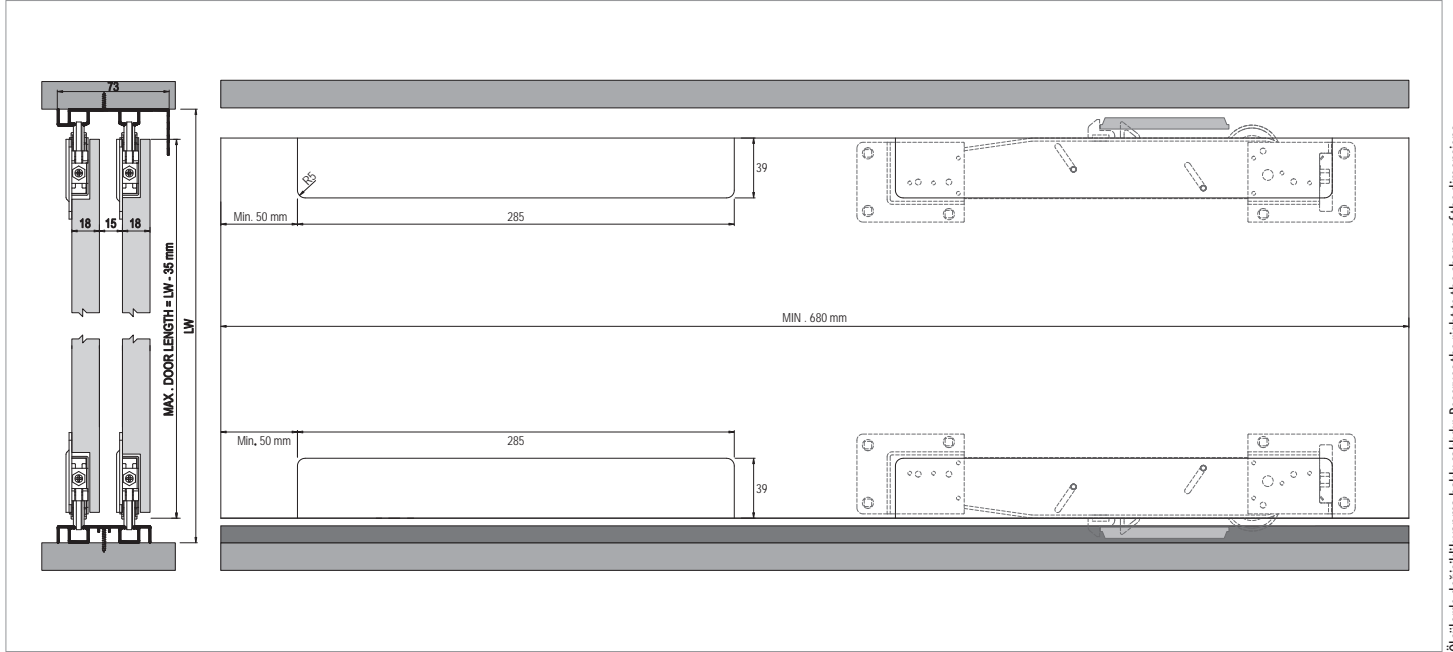

Özelliklerde değişiklik yapma hakkı saklıdır. Reserves the right to the change of the dimensions.

Kod / Code No	Açıklama / Description	Renk / Colour	Birim / Unit			Profil mt. / Profiles mt.	Bağ / Bnd.
103-1020-1200	Multiline 2 - Sürme Gardrop Sistemi / Sliding Wardrobe System	Silver	2 Kapak / 1 Set	5	90	- - -	-
145-1811-1600	Kıl Fitil / Ec-Wf Hair Wick	Gri / Grey	mt.	300	7.200	- - -	-
150-3220-1440	Alüminyum Alt-Üst Ray Profili / Aluminium Bottom-Top Rail Profile	Bronz Parlak / Bronze Bright	mt.	-	-	- - 3,0	20 ad/pcs
150-3225-1440	Alüminyum Üst Ray Profili / Aluminium Top Rail Profile	Bronz Parlak / Bronze Bright	mt.	-	-	- - 3,0	6 ad/pcs
150-3230-1440	Alüminyum Alt-Üst Ray Profili / Aluminium Bottom-Top Rail Profile	Bronz Parlak / Bronze Bright	mt.	-	-	- - 3,0	10 ad/pcs
150-2800-1440	Alüminyum Kulp Profili / Aluminium Handle Profile	Bronz Parlak / Bronze Bright	mt.	-	-	- - 3,0	6 ad/pcs
150-1420-1440	Alüminyum Kapama Profili / Aluminium Closure Profile	Bronz Parlak / Bronze Bright	mt.	-	-	- - 3,0	10 ad/pcs

# Multiline 3

40 KG SÜRME KAPAK SİSTEMİ • SLIDING DOOR SYSTEM

Yeni Ürün  
New Product

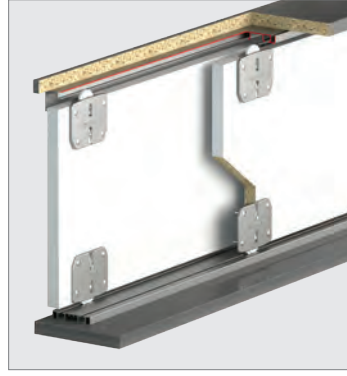

## 103-1030 1 Set İçeriği / 1 Set Includes Opsiyonel / Optional



103-1030-1600-500



117-1220-1620 ad.

## Ray Profilleri / Rail Profiles

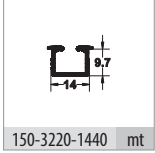

150-3220-1440 mt

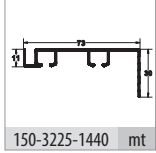

150-3225-1440 mt

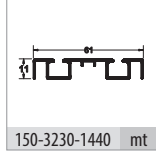

150-3230-1440 mt

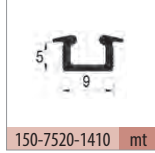

150-7520-1410 mt

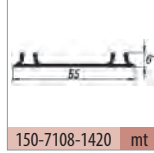

150-7108-1420 mt

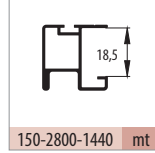

150-2800-1440 mt

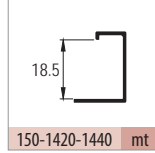

150-1420-1440 mt

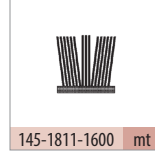

145-1811-1600 mt

## Teknik Detay / Technical Detail

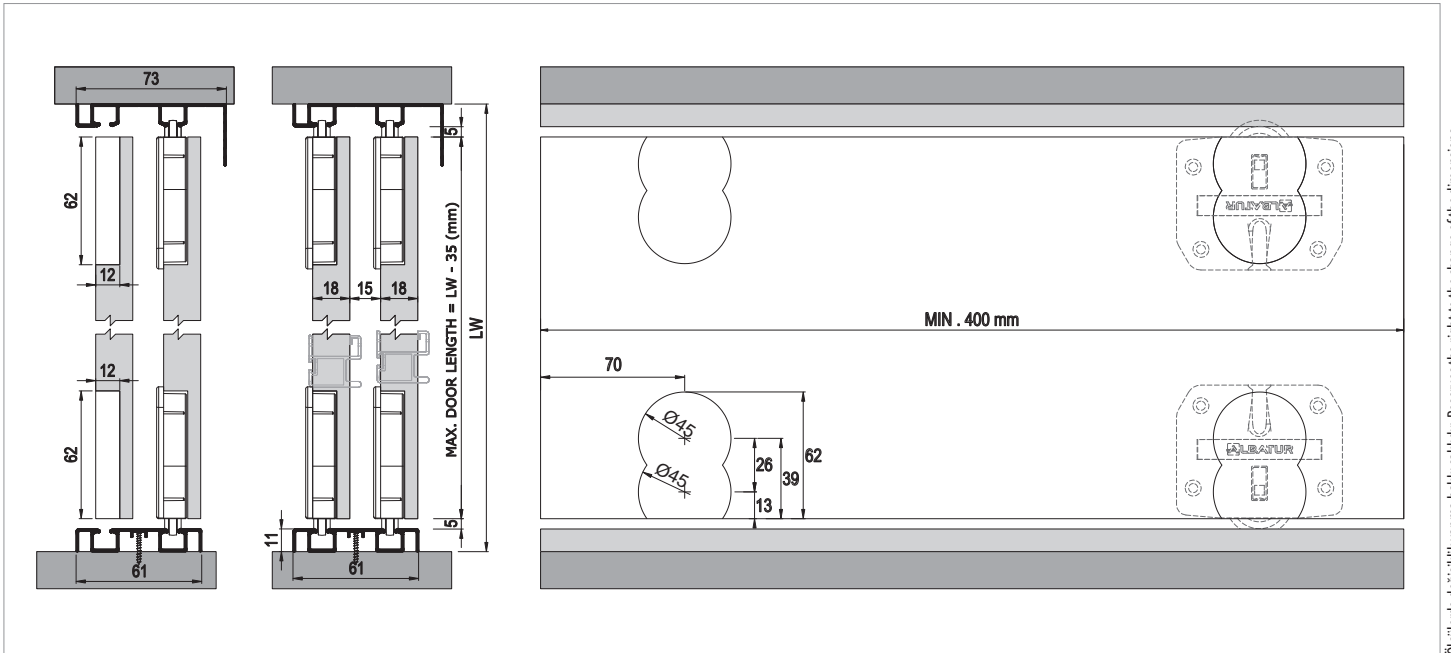

Ölçülerde değişiklik yapma hakkı saklıdır. Reserves the right to the change of the dimensions.

Kod / Code No	Açıklama / Description	Renk / Colour	Birim / Unit			Profil mt. / Profiles mt.	Bağ / Bnd.
103-1030-1600	Multiline 3 - Sürme Gardrop Sistemi / Sliding Wardrobe System	Silver	2 Kapak / 1 Set	16	512	- - -	-
145-1811-1600	Kil Fital / Ec-Wf Hair Wick	Gri / Grey	mt.	300	7.200	- - -	-
150-3220-1440	Alüminyum Alt-Üst Ray Profili / Aluminium Bottom-Top Rail Profile	Bronz Parlak / Bronze Bright	mt.	-	-	- - 3,0	20 ad/pcs
150-3225-1440	Alüminyum Üst Ray Profili / Aluminium Top Rail Profile	Bronz Parlak / Bronze Bright	mt.	-	-	- - 3,0	6 ad/pcs
150-3230-1440	Alüminyum Alt-Üst Ray Profili / Aluminium Bottom-Top Rail Profile	Bronz Parlak / Bronze Bright	mt.	-	-	- - 3,0	10 ad/pcs
150-7108-1420	Alüminyum Alt Ray Profili / Aluminium Bottom Rail Profile	Parlak / Bright	mt.	-	-	- - 3,0	12 ad/pcs
150-7520-1410	Alüminyum Alt-Üst Ray Profili / Aluminium Bottom-Top Rail Profile	Eloksal / Mat Anodized	mt.	-	-	- - 3,0	30 ad/pcs
150-2800-1440	Alüminyum Kulp Profili / Aluminium Handle Profile	Bronz Parlak / Bronze Bright	mt.	-	-	- - 3,0	6 ad/pcs
150-1420-1440	Alüminyum Kapama Profili / Aluminium Closure Profile	Bronz Parlak / Bronze Bright	mt.	-	-	- - 3,0	10 ad/pcs

# Multiline 4

50 KG SÜRME KAPAK SİSTEMİ • SLIDING DOOR SYSTEM

Yeni Ürün  
New Product



## Bilgi / Information

- 1 Kutu İçeriği : 2 Kapak Mekanizma + 4 Ad Yavaşlatıcı
- In 1 box : 2 Door Mechanism + 4 Pcs Soft Closers



## 103-1040 1 Set İçeriği / 1 Set Includes

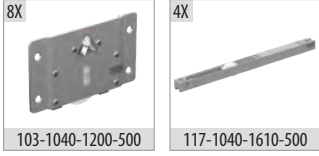

## Ray Profilleri / Rail Profiles

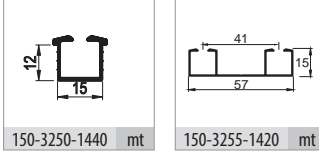

## Kulp Profilleri / Handle Profiles

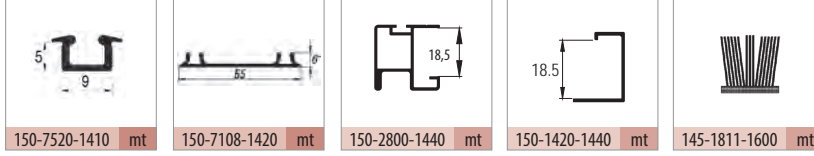

## Teknik Detay / Technical Detail

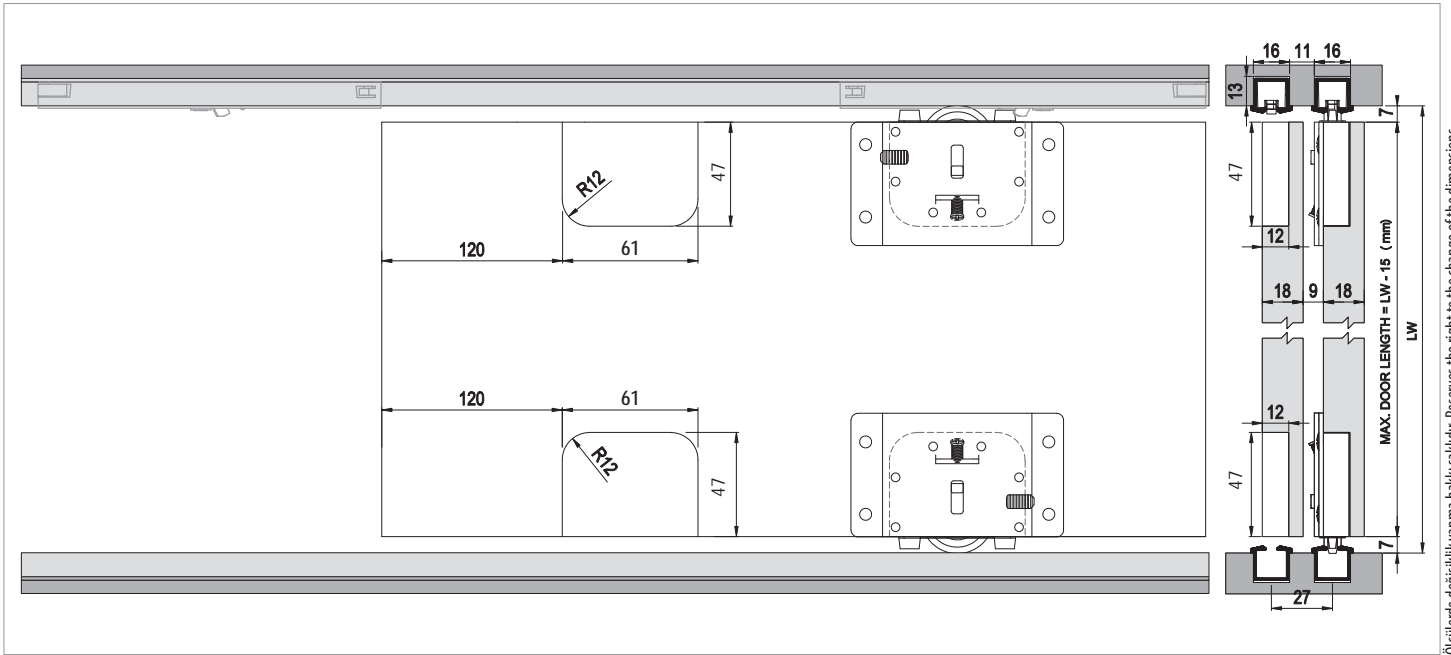

Ölçülerde değişiklik yapma hakkı saklıdır. Reserves the right to the change of the dimensions.

Kod / Code No	Açıklama / Description	Renk / Colour	Birim / Unit			Profil mt. / Profiles mt.	Bağ / Bnd.
103-1040-1200	Multiline 4 - Sürme Gardirop Sistemi / Sliding Wardrobe System	Silver	2 Kapak / 1 Set	12	360	-	-
145-1811-1600	Kıl Fital / Ec-Wf Hair Wick	Gri / Grey	mt.	300	7.200	-	-
150-3250-1440	Alüminyum Alt-Üst Ray Profili / Aluminium Bottom-Top Rail Profile	Bronz Parlak / Bronze Bright	mt.	-	-	-	3,0 4 ad/pcs
150-3255-1420	Alüminyum Üst Ray Profili / Aluminium Top Rail Profile	Parlak / Bright	mt.	-	-	-	3,0 12 ad/pcs
150-7108-1420	Alüminyum Alt Ray Profili / Aluminium Bottom Rail Profile	Parlak / Bright	mt.	-	-	-	3,0 12 ad/pcs
150-7520-1410	Alüminyum Alt Ray Profili / Aluminium Bottom Rail Profile	Eloksal / Mat Anodized	mt.	-	-	-	3,0 30 ad/pcs
150-2800-1440	Alüminyum Kulp Profili / Aluminium Handle Profile	Bronz Parlak / Bronze Bright	mt.	-	-	-	3,0 6 ad/pcs
150-1420-1440	Alüminyum Kapama Profili / Aluminium Closure Profile	Bronz Parlak / Bronze Bright	mt.	-	-	-	3,0 10 ad/pcs

# Multiline 5

20 KG SÜRME KAPAK SİSTEMİ • SLIDING DOOR SYSTEM

Yeni Ürün  
New Product



## ■ Yavaşlatıcı Alternatifi / Soft Closer Alternative

- Sistem üzerinde entegre yavaşlatıcı mevcuttur.
- The system has integrated soft closer.



## ■ 103-1050 1 Takım İçeriği / 1 Kit Includes

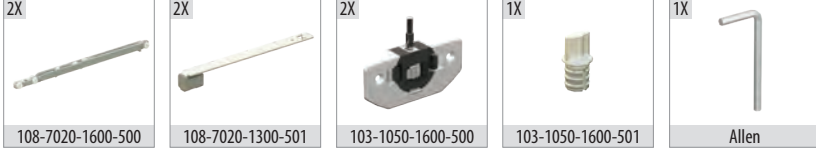

## ■ Ray Profilleri / Rail Profiles

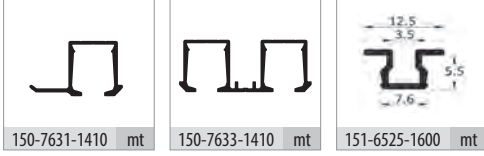

## ■ Teknik Detay / Technical Detail

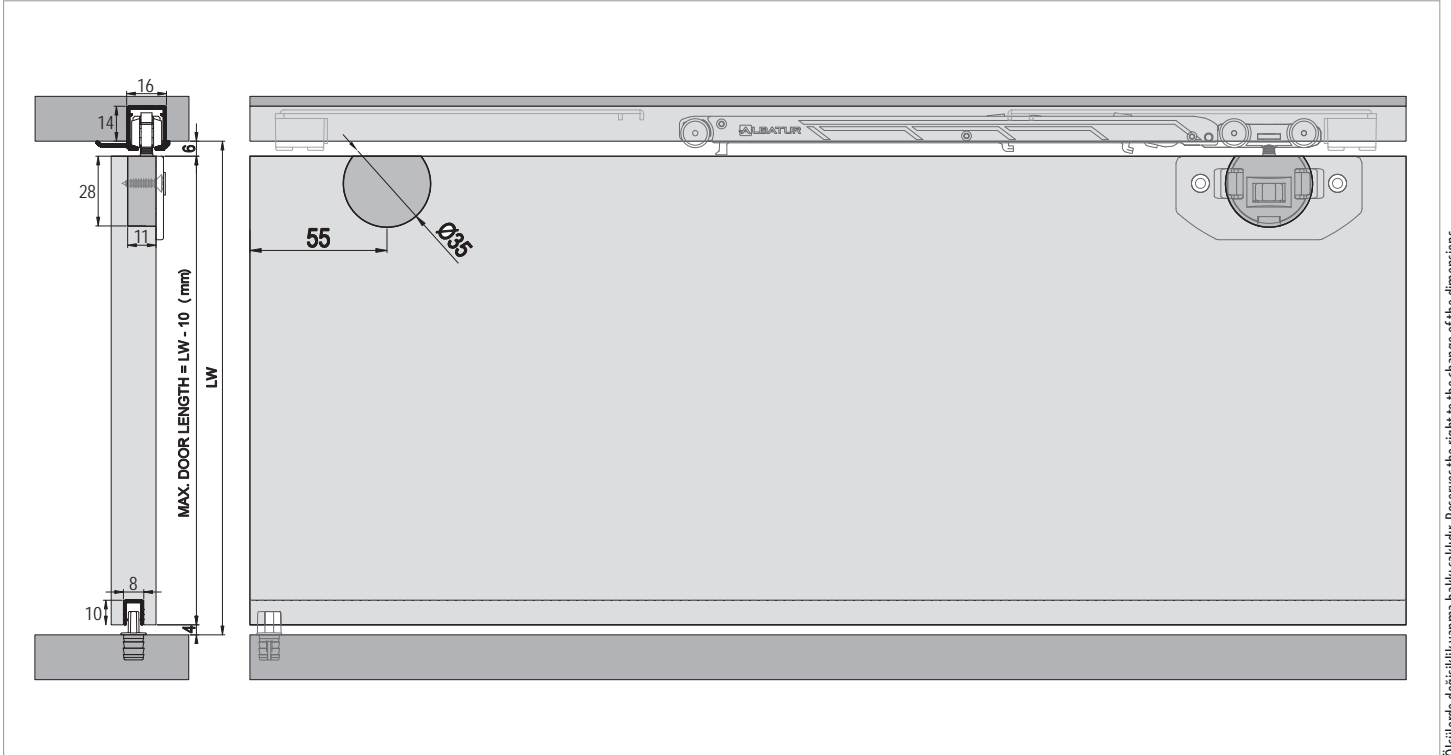

Ölçülerde değişiklik yapma hakkı saklıdır. Reserves the right to the change of the dimensions.

Kod / Code No	Açıklama / Description	Renk / Colour	Birim / Unit			Profil mt. / Profiles mt.			Bağ / Bnd.
103-1050-1600	Multiline 5 - Sürme Gardirop Sistemi / Sliding Wardrobe System	Gri / Grey	1 Kapak / 1 Kit	12	360	-	-	-	-
150-7631-1410	Alüminyum Üst Ray Profili / Aluminium Top Rail Profile	Eloksal / Mat Anodized	mt.	-	-	-	-	3,0	10 ad/pcs
150-7633-1410	Alüminyum Üst Ray Profili / Aluminium Top Rail Profile	Eloksal / Mat Anodized	mt.	-	-	-	-	3,0	10 ad/pcs
151-6525-1600	PVC Ray Profili / PVC Rail Profile	Gri / Grey	mt.	-	-	-	-	3,0	30 ad/pcs



# Multiline 8

50 KG SÜRME KAPAK SİSTEMİ • SLIDING DOOR SYSTEM

Yeni Ürün  
New Product

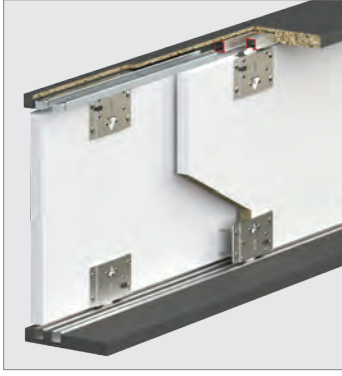

## Bilgi / Information

- 1 Kutu İçeriği : 2 Kapak Mekanizma + 4 Ad Yavaşlatıcı
- In 1 box : 2 Door Mechanism + 4 Pcs Soft Closers



## 103-1080 1 Set İçeriği / 1 Set Includes

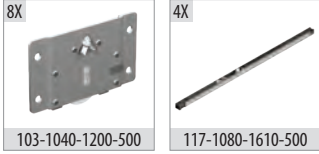

## Ray Profilleri / Rail Profiles

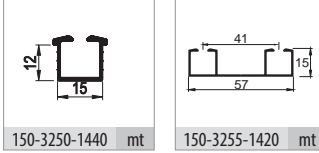

## Kulp Profilleri / Handle Profiles

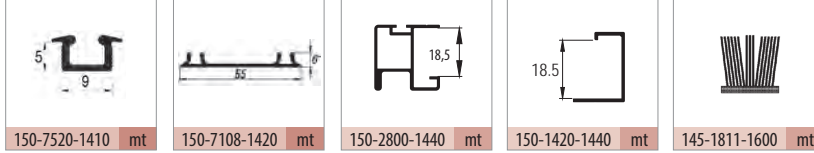

## Teknik Detay / Technical Detail

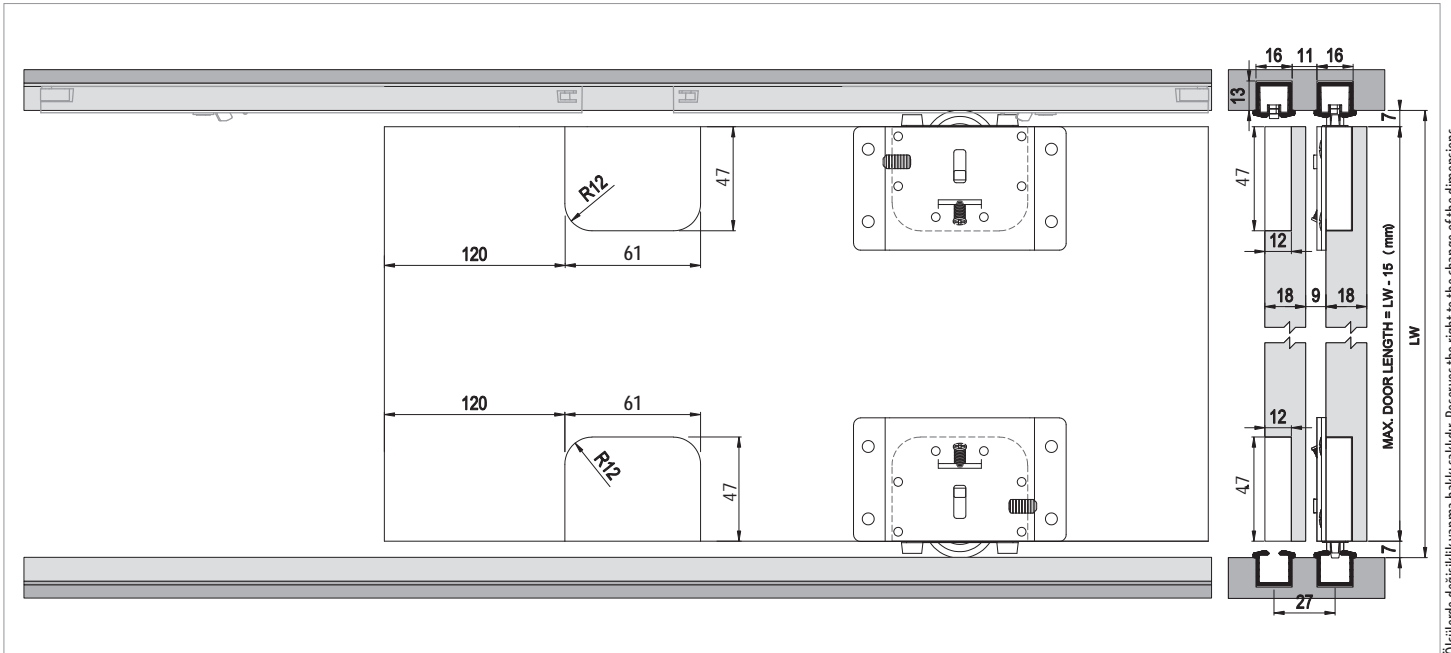

Ölçülerde değişiklik yapma hakkı saklıdır. Reserves the right to the change of the dimensions.

Kod / Code No	Açıklama / Description	Renk / Colour	Birim / Unit			Profil mt. / Profiles mt.	Bağ / Bnd.
103-1080-1200	Multiline 8 - Sürme Gardirop Sistemi / Sliding Wardrobe System	Silver	2 Kapak / 1 Set	12	360	-	-
145-1811-1600	Kıl Fital / Ec-Wf Hair Wick	Gri / Grey	mt.	300	7.200	-	-
150-3250-1440	Alüminyum Alt-Üst Ray Profili / Aluminium Bottom-Top Rail Profile	Bronz Parlak / Bronze Bright	mt.	-	-	-	3,0 4 ad/pcs
150-3255-1420	Alüminyum Üst Ray Profili / Aluminium Top Rail Profile	Parlak / Bright	mt.	-	-	-	3,0 12 ad/pcs
150-7108-1420	Alüminyum Alt Ray Profili / Aluminium Bottom Rail Profile	Parlak / Bright	mt.	-	-	-	3,0 12 ad/pcs
150-7520-1410	Alüminyum Alt Ray Profili / Aluminium Bottom Rail Profile	Eloksal / Mat Anodized	mt.	-	-	-	3,0 30 ad/pcs
150-2800-1440	Alüminyum Kulp Profili / Aluminium Handle Profile	Bronz Parlak / Bronze Bright	mt.	-	-	-	3,0 6 ad/pcs
150-1420-1440	Alüminyum Kapama Profili / Aluminium Closure Profile	Bronz Parlak / Bronze Bright	mt.	-	-	-	3,0 10 ad/pcs

# Multiline 9

45 KG SÜRME KAPAK SİSTEMİ • SLIDING DOOR SYSTEM

Yeni Ürün  
New Product

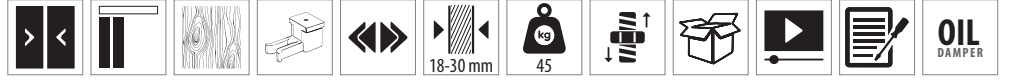

## ■ Yavaşlatıcı Alternatifi / Soft Closer Alternative

117-6959-1600 <<>>



## ■ 103-1090 1 Takım İçeriği / 1 Kit Includes

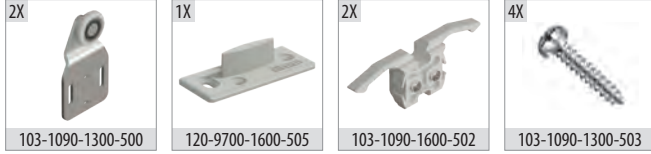

## ■ 117-6959 1 Takım İçeriği / 1 Kit Includes

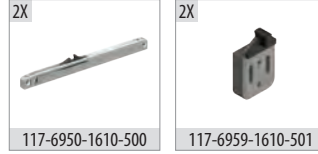

## ■ 103-1091 1 Takım İçeriği / 1 Kit Includes

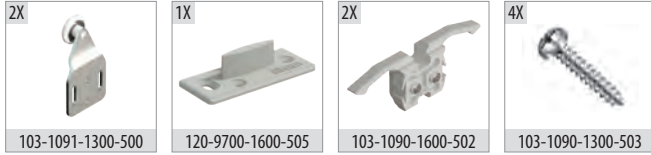

## ■ Ray Profilleri / Rail Profiles

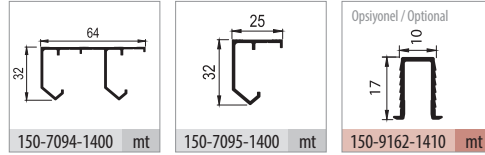

## ■ Teknik Detay / Technical Detail

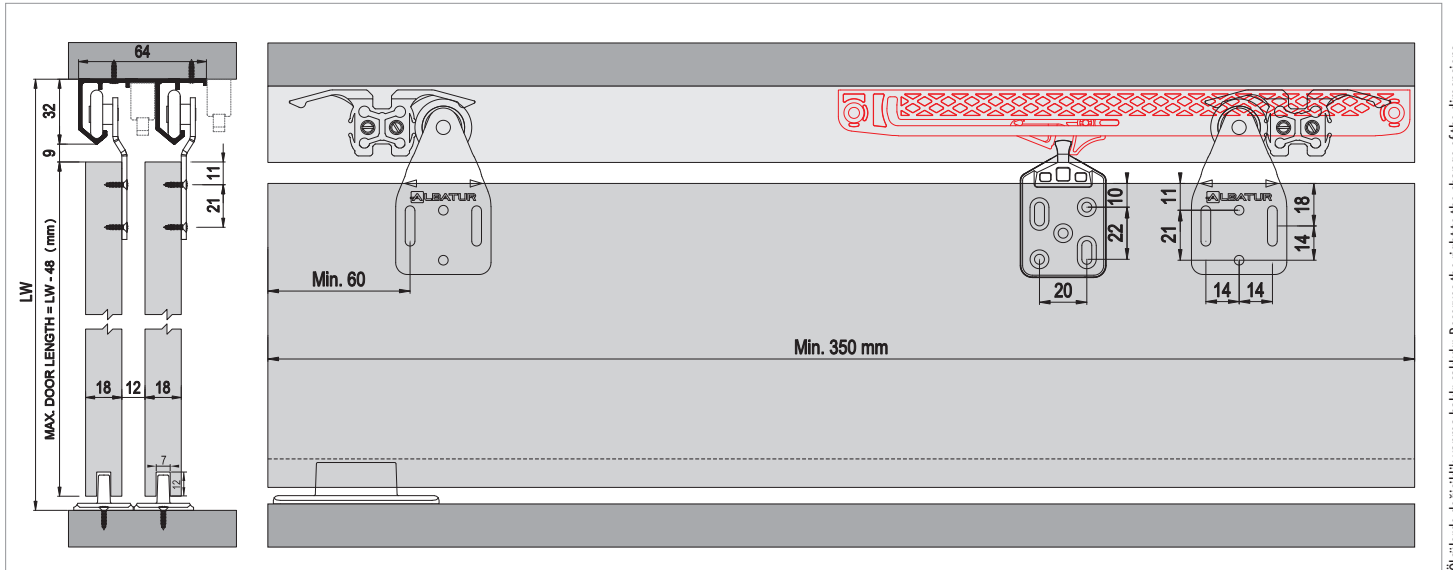

Ölçülerde değişiklik yapma hakkı saklıdır. Reserves the right to the change of the dimensions.

Kod / Code No	Açıklama / Description	Renk / Colour	Birim / Unit			Profil mt. / Profiles mt.	Bağ / Bnd.		
103-1090-1300	Multiline 9 - Sürme Kapak Sistemi / Sliding Door System	Silver	1 Kapak / 1 Kit	24	768	-	-	-	
103-1091-1300	Multiline 9 - Sürme Kapak Sistemi / Sliding Door System	Silver	1 Kapak / 1 Kit	24	768	-	-	-	
117-6959-1610	50 Kg Yavaşlatıcı Mekanizma / 50 Kg Soft Closer Mechanism	Gri / Grey	1 Takım / 1 Kit	50	1.250	-	-	-	
150-7094-1400	Alüminyum Üst Ray Profili / Aluminium Top Rail Profile	Pres / Uncoated	mt.	-	-	-	-	3,0	6 ad/pcs
150-7095-1400	Alüminyum Üst Ray Profili / Aluminium Top Rail Profile	Pres / Uncoated	mt.	-	-	-	-	3,0	6 ad/pcs
150-9162-1410	Alüminyum Alt Klavuz Profili / Aluminium Bottom Slider Profile	Eloksal / Mat Anodized	mt.	-	-	-	-	3,0	20 ad/pcs



# Multiline 10

50 KG SÜRME KAPAK SİSTEMİ • SLIDING DOOR SYSTEM

Yeni Ürün  
New Product



## Bilgi / Information

- 1 Kutu İçeriği : 2 Kapak Mekanizma + 4 Ad Yavaşlatıcı
- In 1 box : 2 Door Mechanism + 4 Pcs Soft Closers



## 103-1100 1 Set İçeriği / 1 Set Includes

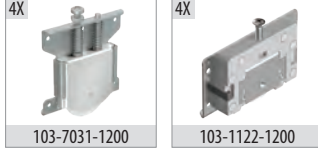

## Ray Profilleri / Rail Profiles

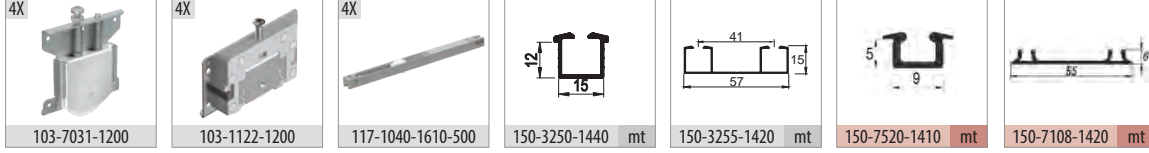

## Kulp Profilleri / Handle Profiles

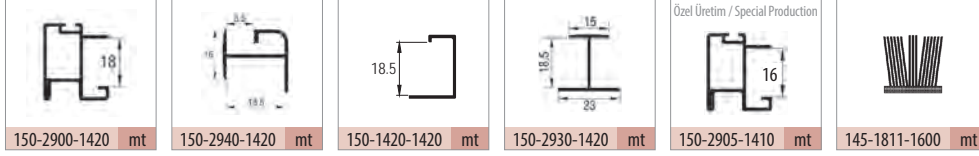

## Teknik Detay / Technical Detail

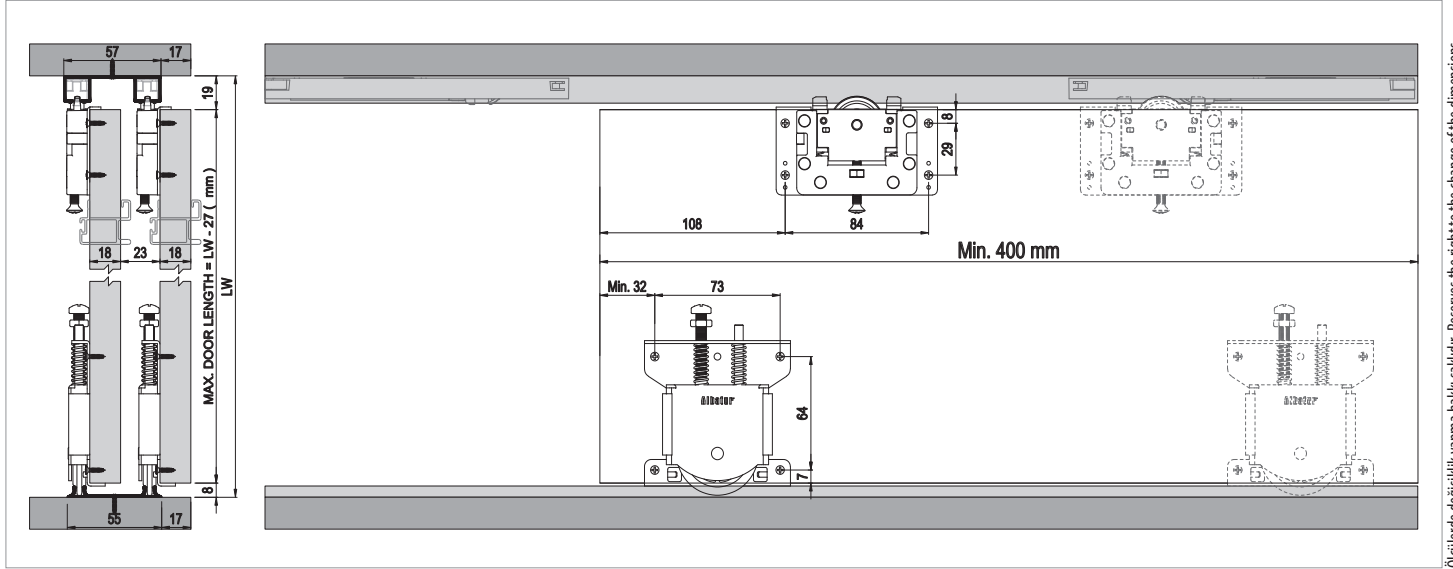

Ölçülerde değişiklik yapma hakkı saklıdır. Reserves the right to the change of the dimensions.

Kod / Code No	Açıklama / Description	Renk / Colour	Birim / Unit	Box	Roller	Profil mt. / Profiles mt.	Bağ / Bnd.
103-1100-1200	Multiline 10 - Sürme Gardirop Sistemi / Sliding Wardrobe System	Silver	2 Kapak / 1 Set	12	360	- - -	-
145-1811-1600	Kıl Fital / Ec-Wf Hair Wick	Gri / Grey	mt.	300	7.200	- - -	-
150-3250-1440	Alüminyum Alt-Üst Ray Profili / Aluminium Bottom-Top Rail Profile	Bronz Parlak / Bronze Bright	mt.	-	-	- - 3,0	4 ad/pcs
150-3255-1420	Alüminyum Üst Ray Profili / Aluminium Top Rail Profile	Parlak / Bright	mt.	-	-	- - 3,0	12 ad/pcs
150-7108-1420	Alüminyum Alt Ray Profili / Aluminium Bottom Rail Profile	Parlak / Bright	mt.	-	-	- - 3,0	12 ad/pcs
150-7520-1410	Alüminyum Alt Ray Profili / Aluminium Bottom Rail Profile	Eloksal / Mat Anodized	mt.	-	-	- - 3,0	30 ad/pcs
150-2900-1420	Alüminyum Kulp Profili / Aluminium Handle Profile	Parlak / Bright	mt.	-	-	2,0 2,5 3,0	6 ad/pcs
150-2940-1420	Alüminyum Orta Kayıt / Aluminium Horizontal Central	Parlak / Bright	mt.	-	-	- - 3,0	10 ad/pcs
150-1420-1420	Alüminyum Kapama Profili / Aluminium Closure Profile	Parlak / Bright	mt.	-	-	- - 3,0	10 ad/pcs
150-2930-1420	Alüminyum Orta Kayıt / Aluminium Horizontal Central	Parlak / Bright	mt.	-	-	- - 3,0	10 ad/pcs
150-2905-1410	Alüminyum Kulp Profili / Aluminium Handle Profile	Eloksal / Mat Anodized	mt.	-	-	- - 3,0	6 ad/pcs

# Multiline 11

50 KG SÜRME KAPAK SİSTEMİ • SLIDING DOOR SYSTEM

Yeni Ürün  
New Product

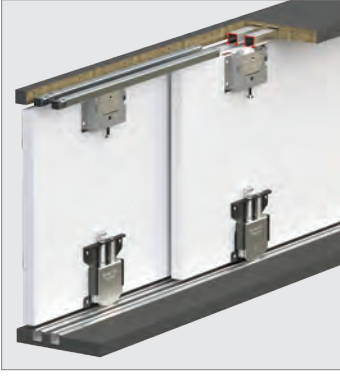

## Bilgi / Information

- 1 Kutu İçeriği : 2 Kapak Mekanizma + 4 Ad Yavaşlatıcı
- In 1 box : 2 Door Mechanism + 4 Pcs Soft Closers



## 103-1110 1 Set İçeriği / 1 Set Includes

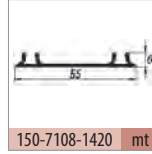
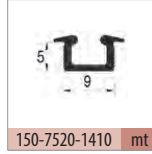
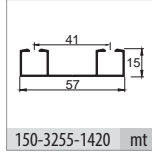
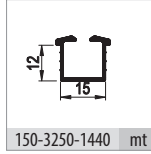
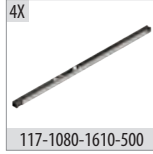
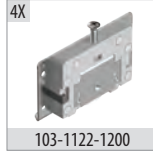
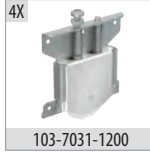

## Kulp Profilleri / Handle Profiles

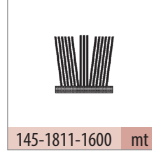
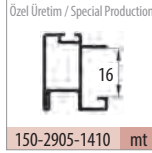
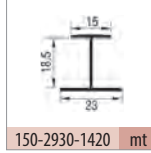
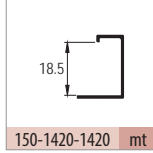
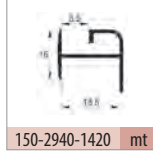
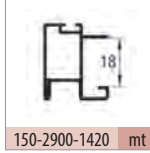

## Teknik Detay / Technical Detail

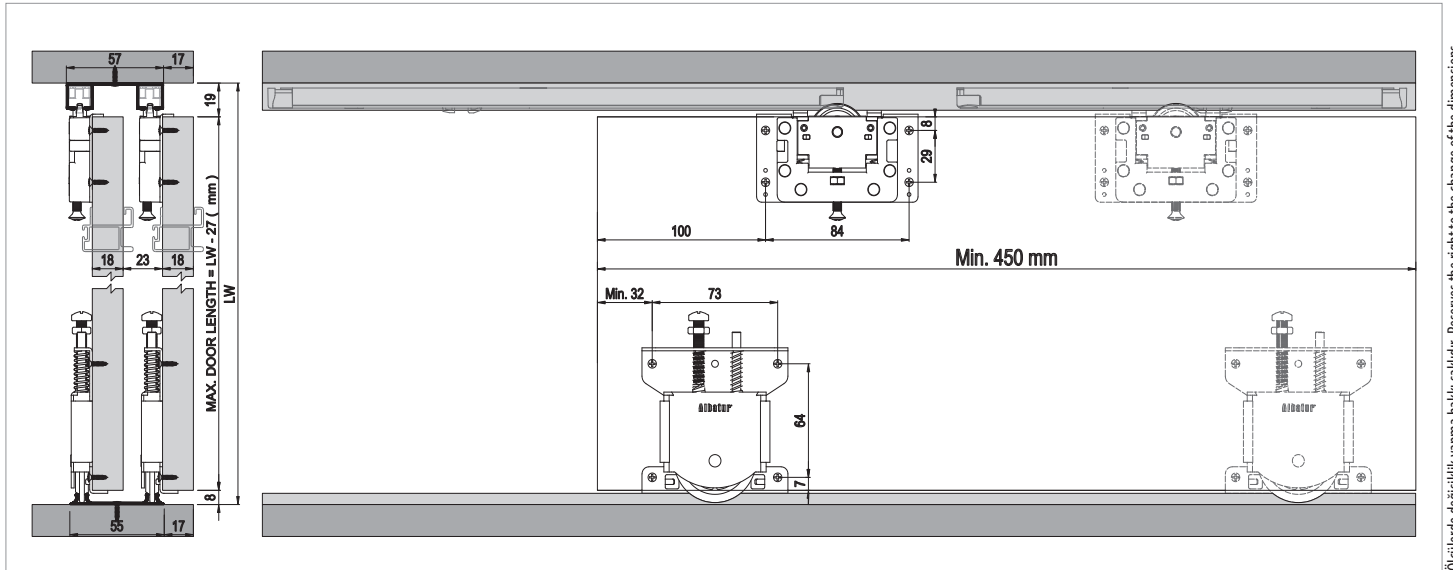

Ölçülerde değişiklik yapma hakkı saklıdır. Reserves the right to the change of the dimensions.

Kod / Code No	Açıklama / Description	Renk / Colour	Birim / Unit			Profil mt. / Profiles mt.			Bağ / Bnd.
103-1110-1200	Multiline 11 - Sürme Gardirop Sistemi / Sliding Wardrobe System	Silver	2 Kapak / 1 Set	12	360	-	-	-	-
145-1811-1600	Kıl Fital / Ec-Wf Hair Wick	Gri / Grey	mt.	300	7.200	-	-	-	-
150-3250-1440	Alüminyum Alt-Üst Ray Profili / Aluminium Bottom-Top Rail Profile	Bronz Parlak / Bronze Bright	mt.	-	-	-	-	3,0	4 ad/pcs
150-3255-1420	Alüminyum Üst Ray Profili / Aluminium Top Rail Profile	Parlak / Bright	mt.	-	-	-	-	3,0	12 ad/pcs
150-7108-1420	Alüminyum Alt Ray Profili / Aluminium Bottom Rail Profile	Parlak / Bright	mt.	-	-	-	-	3,0	12 ad/pcs
150-7520-1410	Alüminyum Alt Ray Profili / Aluminium Bottom Rail Profile	Eloksal / Mat Anodized	mt.	-	-	-	-	3,0	30 ad/pcs
150-2900-1420	Alüminyum Kulp Profili / Aluminium Handle Profile	Parlak / Bright	mt.	-	-	2,0	2,5	3,0	6 ad/pcs
150-2940-1420	Alüminyum Orta Kayıt / Aluminium Horizontal Central	Parlak / Bright	mt.	-	-	-	-	3,0	10 ad/pcs
150-1420-1420	Alüminyum Kapama Profili / Aluminium Closure Profile	Parlak / Bright	mt.	-	-	-	-	3,0	10 ad/pcs
150-2930-1420	Alüminyum Orta Kayıt / Aluminium Horizontal Central	Parlak / Bright	mt.	-	-	-	-	3,0	10 ad/pcs
150-2905-1410	Alüminyum Kulp Profili / Aluminium Handle Profile	Eloksal / Mat Anodized	mt.	-	-	-	-	3,0	6 ad/pcs

# Multiline 12

50 KG SÜRME KAPAK SİSTEMİ • SLIDING DOOR SYSTEM

Yeni Ürün  
New Product

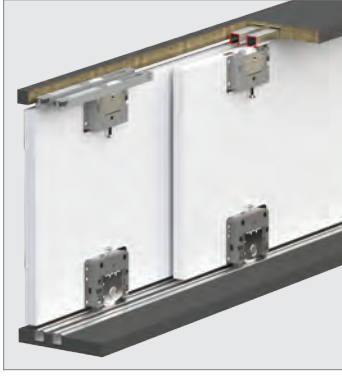

## Bilgi / Information

- 1 Kutu İçeriği : 2 Kapak Mekanizma + 4 Ad Yavaşlatıcı
- In 1 box : 2 Door Mechanism + 4 Pcs Soft Closers



## 103-1120 1 Set İçeriği / 1 Set Includes

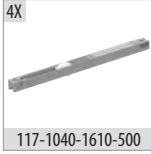
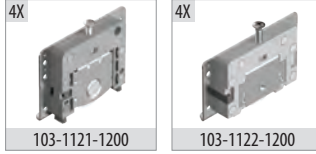

## Ray Profilleri / Rail Profiles

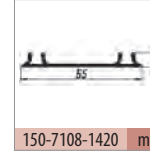
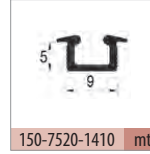
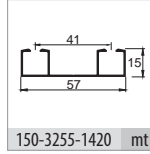
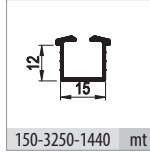

## Kulp Profilleri / Handle Profiles

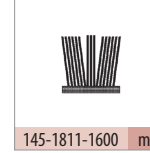
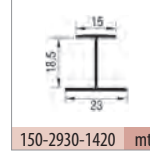
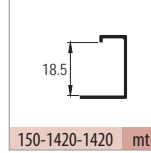
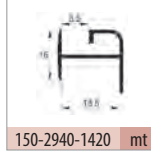
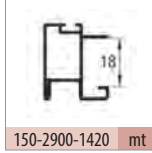

## Teknik Detay / Technical Detail

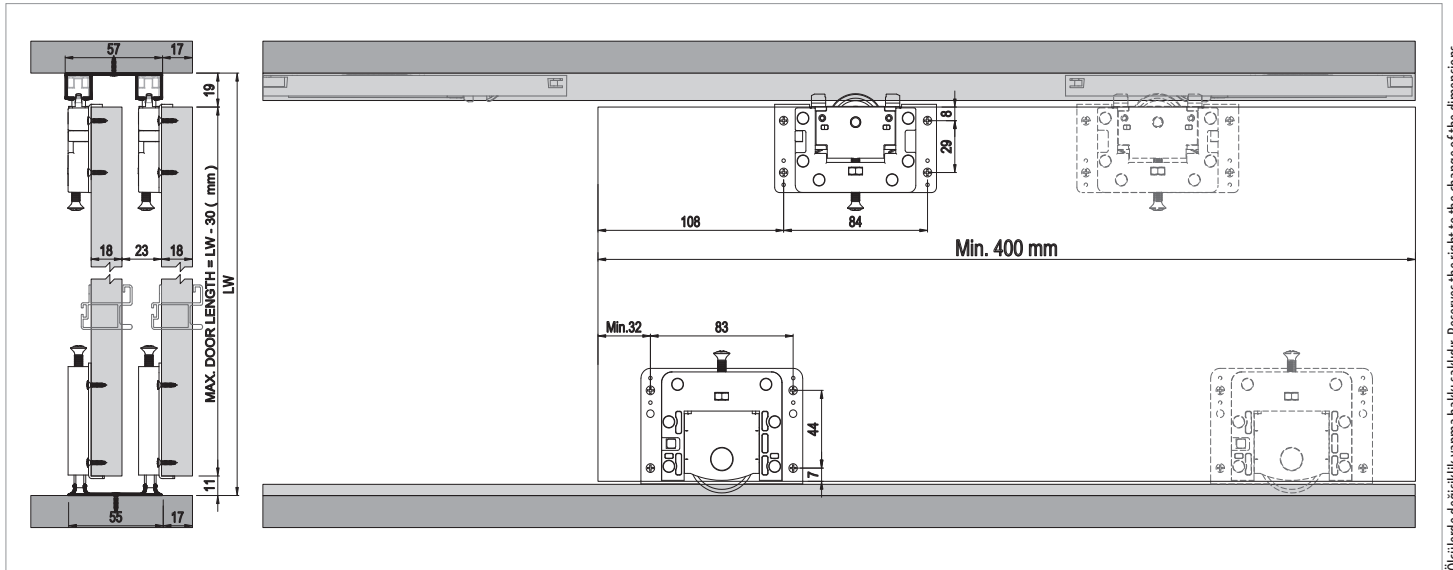

Kod / Code No	Açıklama / Description	Renk / Colour	Birim / Unit			Profil mt. / Profiles mt.	Bağ / Bnd.
103-1120-1200	Multiline 12 - Sürme Gardrop Sistemi / Sliding Wardrobe System	Silver	2 Kapak / 1 Set	12	360	- - -	-
145-1811-1600	Kıl Fital / Ec-Wf Hair Wick	Gri / Grey	mt.	300	7.200	- - -	-
150-3250-1440	Alüminyum Alt-Üst Ray Profili / Aluminium Bottom-Top Rail Profile	Bronz Parlak / Bronze Bright	mt.	-	-	- - 3,0	4 ad/pcs
150-3255-1420	Alüminyum Üst Ray Profili / Aluminium Top Rail Profile	Parlak / Bright	mt.	-	-	- - 3,0	12 ad/pcs
150-7108-1420	Alüminyum Alt Ray Profili / Aluminium Bottom Rail Profile	Parlak / Bright	mt.	-	-	- - 3,0	12 ad/pcs
150-7520-1410	Alüminyum Alt Ray Profili / Aluminium Bottom Rail Profile	Eloksal / Mat Anodized	mt.	-	-	- - 3,0	30 ad/pcs
150-2900-1420	Alüminyum Kulp Profili / Aluminium Handle Profile	Parlak / Bright	mt.	-	-	2,0 2,5 3,0	6 ad/pcs
150-2940-1420	Alüminyum Orta Kayıt / Aluminium Horizontal Central	Parlak / Bright	mt.	-	-	- - 3,0	10 ad/pcs
150-1420-1420	Alüminyum Kapama Profili / Aluminium Closure Profile	Parlak / Bright	mt.	-	-	- - 3,0	10 ad/pcs
150-2930-1420	Alüminyum Orta Kayıt / Aluminium Horizontal Central	Parlak / Bright	mt.	-	-	- - 3,0	10 ad/pcs

# Multiline 13

50 KG SÜRME KAPAK SİSTEMİ • SLIDING DOOR SYSTEM

Yeni Ürün  
New Product

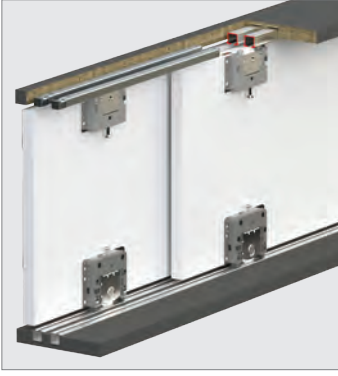

## Bilgi / Information

- 1 Kutu İçeriği : 2 Kapak Mekanizma + 4 Ad Yavaşlatıcı
- In 1 box : 2 Door Mechanism + 4 Pcs Soft Closers



## 103-1130 1 Set İçeriği / 1 Set Includes

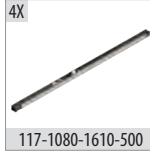
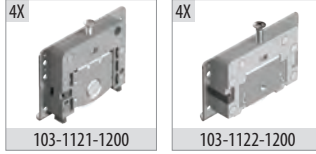

## Ray Profilleri / Rail Profiles

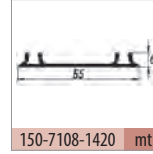
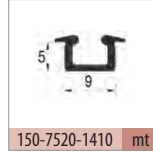
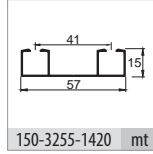
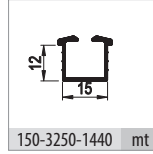

## Kulp Profilleri / Handle Profiles

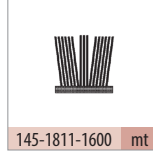
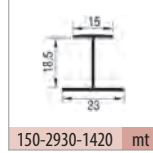
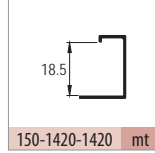
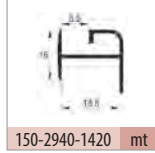
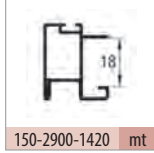

## Teknik Detay / Technical Detail

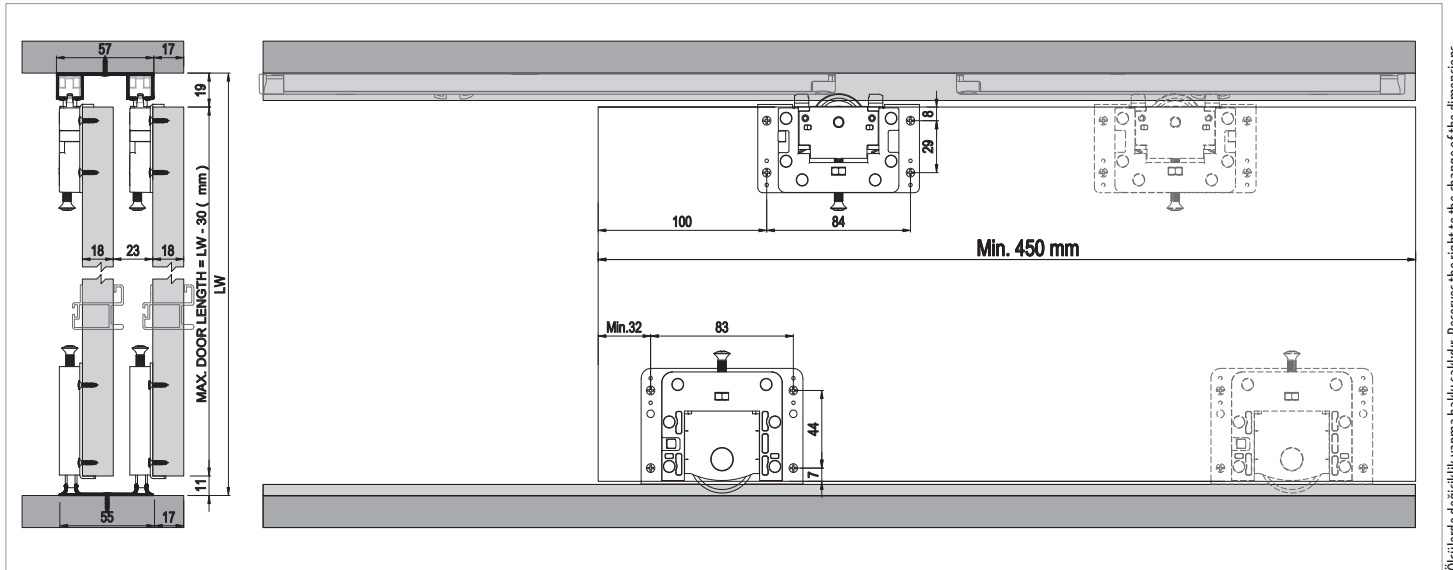

Ölçülerde değişiklik yapma hakkı saklıdır. Reserves the right to the change of the dimensions.

Kod / Code No	Açıklama / Description	Renk / Colour	Birim / Unit			Profil mt. / Profiles mt.	Bağ / Bnd.
103-1130-1200	Multiline 13 - Sürme Gardrop Sistemi / Sliding Wardrobe System	Silver	2 Kapak / 1 Set	12	360	- - -	-
145-1811-1600	Kıl Fital / Ec-Wf Hair Wick	Gri / Grey	mt.	300	7.200	- - -	-
150-3250-1440	Alüminyum Alt-Üst Ray Profili / Aluminium Bottom-Top Rail Profile	Bronz Parlak / Bronze Bright	mt.	-	-	- - 3,0	4 ad/pcs
150-3255-1420	Alüminyum Üst Ray Profili / Aluminium Top Rail Profile	Parlak / Bright	mt.	-	-	- - 3,0	12 ad/pcs
150-7108-1420	Alüminyum Alt Ray Profili / Aluminium Bottom Rail Profile	Parlak / Bright	mt.	-	-	- - 3,0	12 ad/pcs
150-7520-1410	Alüminyum Alt Ray Profili / Aluminium Bottom Rail Profile	Eloksal / Mat Anodized	mt.	-	-	- - 3,0	30 ad/pcs
150-2900-1420	Alüminyum Kulp Profili / Aluminium Handle Profile	Parlak / Bright	mt.	-	-	2,0 2,5 3,0	6 ad/pcs
150-2940-1420	Alüminyum Orta Kayıt / Aluminium Horizontal Central	Parlak / Bright	mt.	-	-	- - 3,0	10 ad/pcs
150-1420-1420	Alüminyum Kapama Profili / Aluminium Closure Profile	Parlak / Bright	mt.	-	-	- - 3,0	10 ad/pcs
150-2930-1420	Alüminyum Orta Kayıt / Aluminium Horizontal Central	Parlak / Bright	mt.	-	-	- - 3,0	10 ad/pcs

# Multiline 14

15 KG SÜRME KAPAK SİSTEMİ • SLIDING DOOR SYSTEM

Yeni Ürün  
New Product



## Bilgi / Information

- 1 Kutu İçeriği : 1 Kapak Mekanizma + 2 Ad Yavaşlatıcı
- In 1 box : 1 Door Mechanism + 2 Pcs Soft Closers



## 103-1140 1 Takım İçeriği / 1 Kit Includes

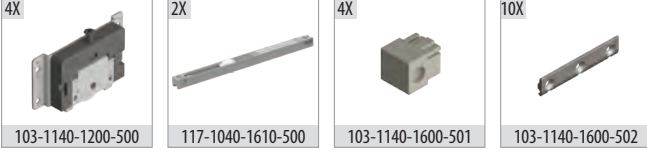

## Ray Profilleri / Rail Profiles

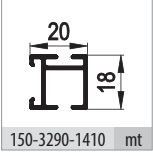

## Teknik Detay / Technical Detail

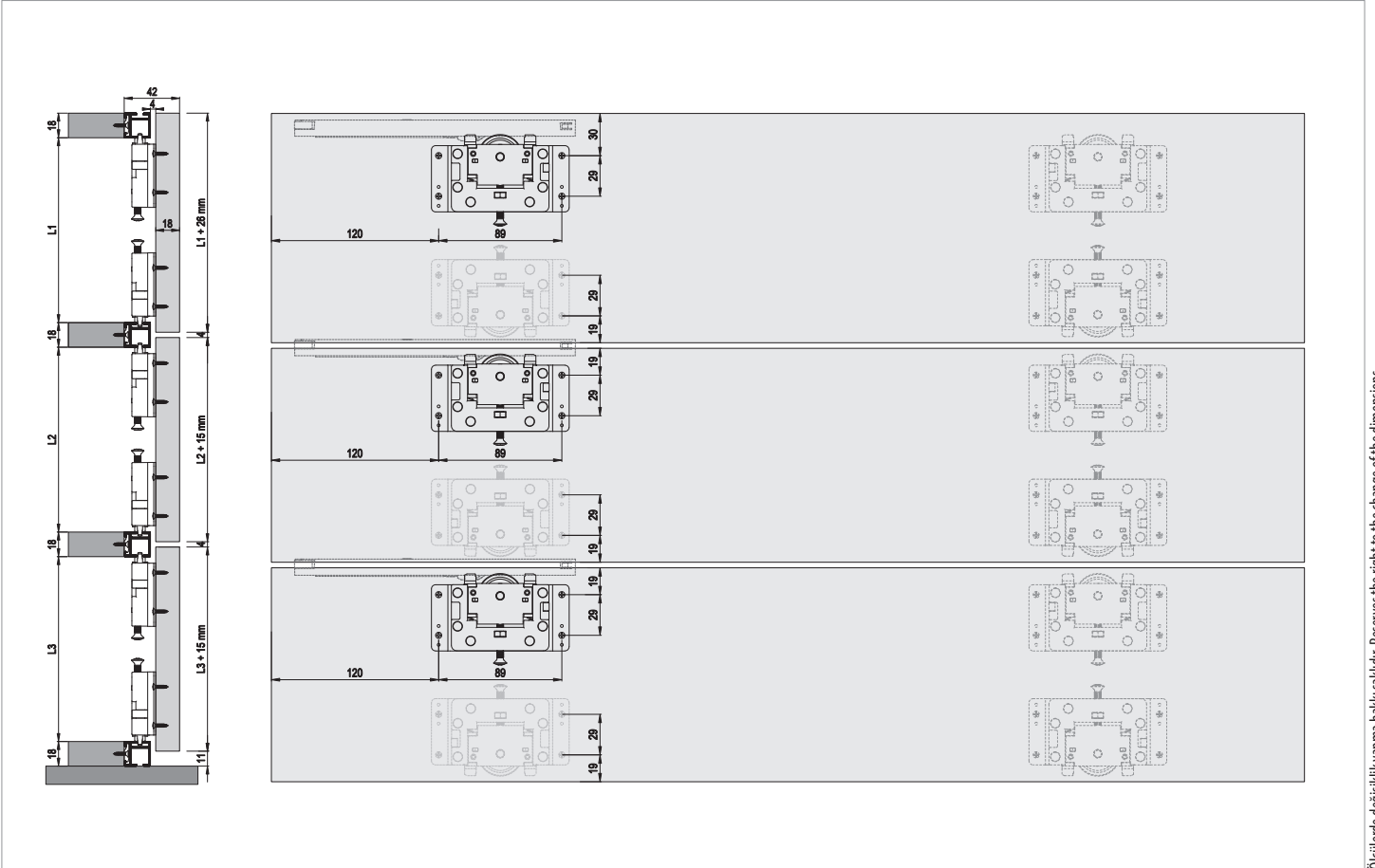

Ölçülerde değişiklik yapma hakkı saklıdır. Reserves the right to the change of the dimensions.

Kod / Code No	Açıklama / Description	Renk / Colour	Birim / Unit			Profil mt. / Profiles mt.	Bağ / Bnd.
103-1140-1200	Multiline 14 - Sürme Gardırop Sistemi / Sliding Wardrobe System	Silver	1 Kapak / 1 Kit	12	360	-	-
150-3290-1410	Alüminyum Alt-Üst Ray Profili / Aluminium Bottom-Top Rail Profile	Eloksal / Mat Anodized	mt.	-	-	-	3,0

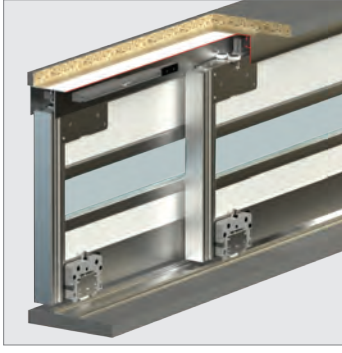

## Bilgi / Information

- 1 Kutu İçeriği : 2 Kapak Mekanizma + 4 Ad Yavaşlatıcı
- In 1 box : 2 Door Mechanism + 4 Pcs Soft Closers

- 3 Kapaklı Dolap Uygulaması
- 3 Door Wardrobe Application



## 103-1150 1 Set İçeriği / 1 Set Includes

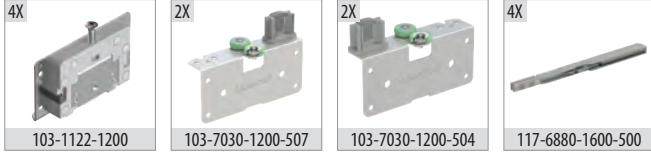

## 103-1151 Opsiyonel 3. İç Kapak / Optional 3. Internal Door

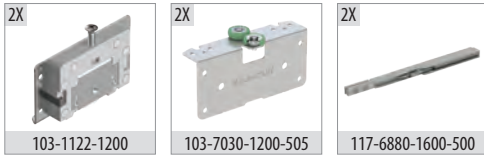

## Ray Profilleri / Rail Profiles

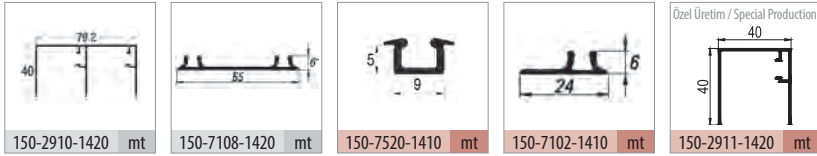

## Kulp Profilleri / Handle Profiles

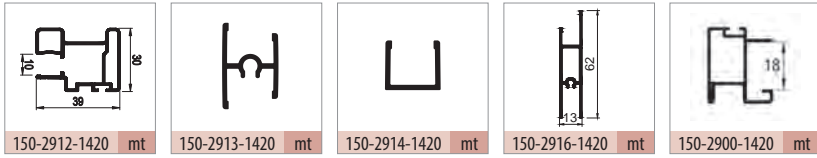

## Opsiyonel Aksesuar / Optional Accessories

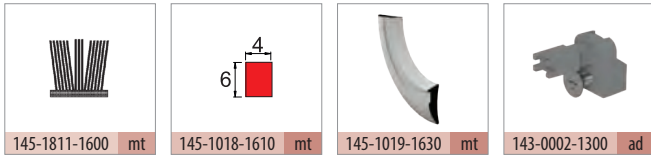

## Teknik Detay / Technical Detail

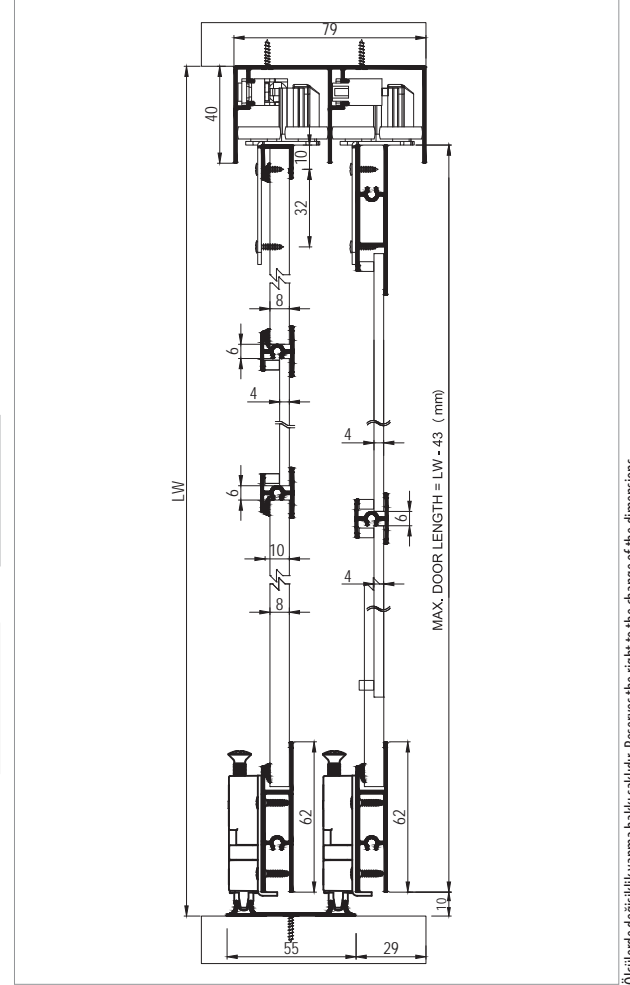

Ölçülerde değişiklik yapma hakkı saklıdır. Reserves the right to the change of the dimensions.

Kod / Code No	Açıklama / Description	Renk / Colour	Birim / Unit			Profil mt. / Profiles mt.	Bağ / Bnd.
103-1150-1200	Multiline 15 - Sürme Kapak Sistemi / Sliding Door System	Silver	2 Kapak / 1 Set	12	360	- - -	-
103-1151-1200	Multiline 15 - Sürme Kapak Sistemi 3. Kapak / Sliding Door System 3. Door	Silver	1 Kapak / 1 Kit	8	400	- - -	-
143-0002-1300	Bağlantı Kiti / Connection Kit	Silver	1 Adet / 1 Pcs	-	-	- - -	-
145-1018-1610	Cam Adaptör Fitolü / Glass Adapter Wick	Şeffaf / Transparan	mt.	100	3.600	- - -	-
145-1019-1630	8 mm Panel Adaptör Fitolü / 8 mm Panel Adapter Wick	Siyah / Black	mt.	100	3.600	- - -	-
145-1811-1600	Kıl Fitolü / Ec-Wf Hair Wick	Gri / Grey	mt.	300	7.200	- - -	-
150-2910-1420	Alüminyum Üst Ray Profili / Aluminium Top Rail Profile	Parlak / Bright	mt.	-	-	2,0 2,5 3,0	6 ad/pcs
150-7108-1420	Alüminyum Alt Ray Profili / Aluminium Bottom Rail Profile	Parlak / Bright	mt.	-	-	2,0 2,5 3,0	12 ad/pcs
150-2912-1420	Alüminyum Kulp Profili / Aluminium Handle Profile	Parlak / Bright	mt.	-	-	2,0 - 3,0	4 ad/pcs
150-2913-1420	Alüminyum Orta Kayıt / Aluminium Horizontal Central	Parlak / Bright	mt.	-	-	- 3,0	10 ad/pcs
150-2914-1420	Alüminyum Kapama Profili / Aluminium Closure Profile	Parlak / Bright	mt.	-	-	- 3,0	24 ad/pcs
150-2916-1420	Alüminyum Çerçeve Profili / Aluminium Frame Profile	Parlak / Bright	mt.	-	-	- 3,0	4 ad/pcs



[albaturas.com](http://albaturas.com)

# Multiline SRG 100

60 KG SÜRME KAPAK SİSTEMİ • SLIDING DOOR SYSTEM

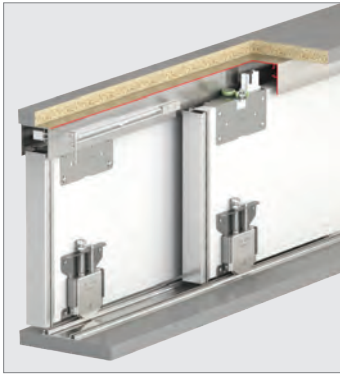

## Bilgi / Information

- 1 Kutu İçeriği : 2 Kapak Mekanizma + 4 Ad Yavaşlatıcı
- In 1 box : 2 Door Mechanism + 4 Pcs Soft Closers

- 3 Kapaklı Dolap Uygulaması
- 3 Door Wardrobe Application



## 103-0100 1 Set İçeriği / 1 Set Includes

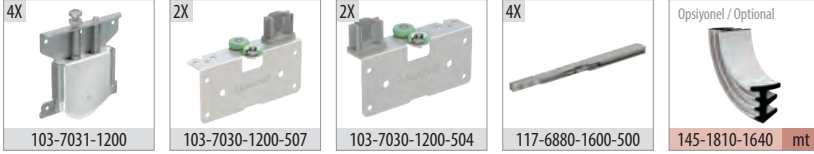

## 103-0103 Opsiyonel 3. İç Kapak / Optional 3. Internal Door

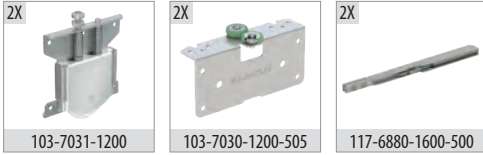

## Ray Profilleri / Rail Profiles

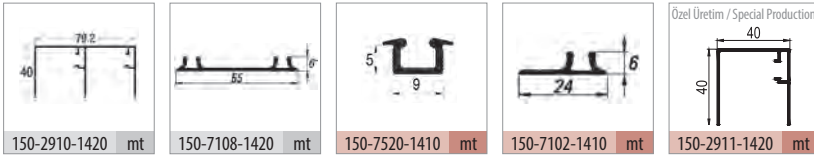

## Kulp Profilleri / Handle Profiles

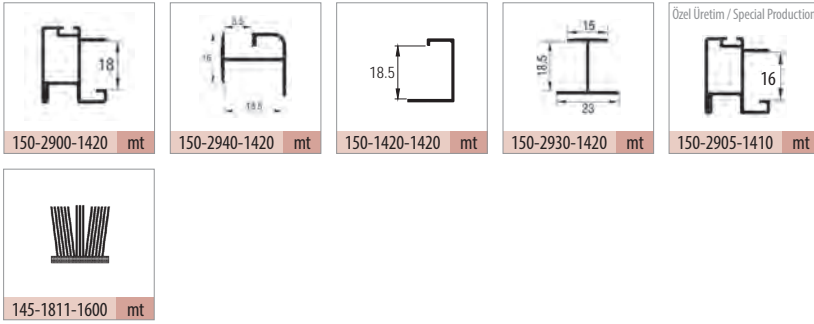

## Teknik Detay / Technical Detail

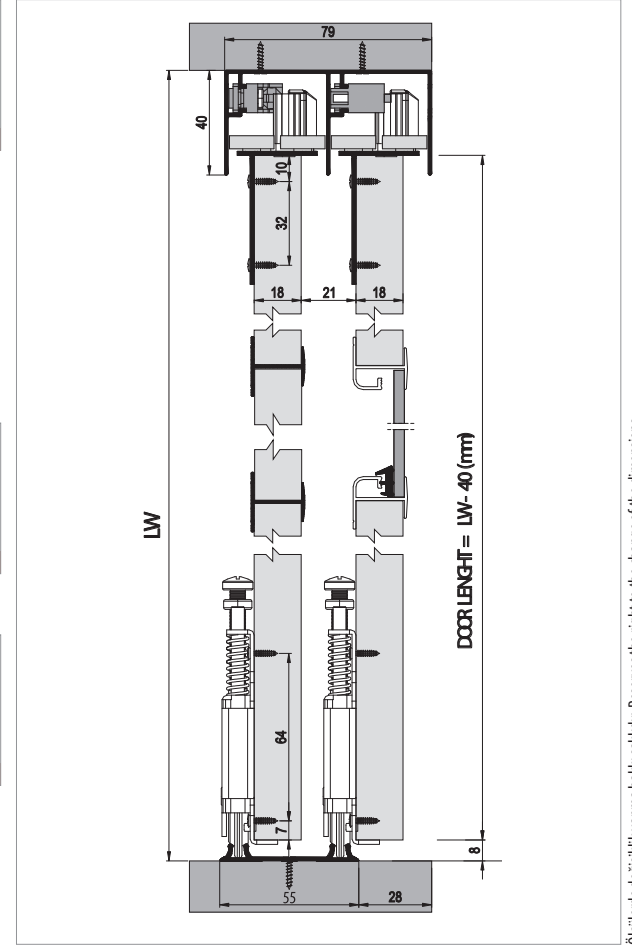

Ölçülerde değişiklik yapma hakkı saklıdır. Reserves the right to the change of the dimensions.

Kod / Code No	Açıklama / Description	Renk / Colour	Birim / Unit			Profil mt. / Profiles mt.			Bağ / Bnd.
103-0100-1200	SRG 100 - Sürme Kapak Sistemi / Sliding Door System	Silver	2 Kapak / 1 Set	12	360	-	-	-	-
103-0103-1200	SRG 100 C - Sürme Kapak Sistemi 3. Kapak / Sliding Wardrobe System 3. Door	Silver	1 Kapak / 1 Kit	8	400	-	-	-	-
145-1810-1640	Cam Fitolu / Glass Wick	Şeffaf / Transparan	mt.	100	3.600	-	-	-	-
150-2910-1420	Alüminyum Üst Ray Profili / Aluminium Top Rail Profile	Parlak / Bright	mt.	-	-	2,0	2,5	3,0	6 ad/pcs
150-7108-1420	Alüminyum Alt Ray Profili / Aluminium Bottom Rail Profile	Parlak / Bright	mt.	-	-	2,0	2,5	3,0	12 ad/pcs
150-2900-1420	Alüminyum Kulp Profili / Aluminium Handle Profile	Parlak / Bright	mt.	-	-	2,0	2,5	3,0	6 ad/pcs
150-2940-1420	Alüminyum Orta Kayıt / Aluminium Horizontal Central	Parlak / Bright	mt.	-	-	-	-	3,0	10 ad/pcs
150-1420-1420	Alüminyum Kapama Profili / Aluminium Closure Profile	Parlak / Bright	mt.	-	-	-	-	3,0	10 ad/pcs
150-2930-1420	Alüminyum Orta Kayıt / Aluminium Horizontal Central	Parlak / Bright	mt.	-	-	-	-	3,0	10 ad/pcs



# Multiline SRG 300

70 KG SÜRME KAPAK SİSTEMİ • SLIDING DOOR SYSTEM

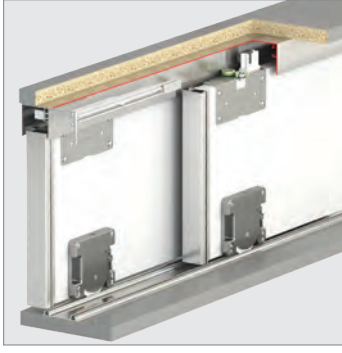

## Bilgi / Information

- 1 Kutu İçeriği : 2 Kapak Mekanizma + 4 Ad Yavaşlatıcı
- In 1 box : 2 Door Mechanism + 4 Pcs Soft Closers



## 103-0300 1 Set İçeriği / 1 Set Includes

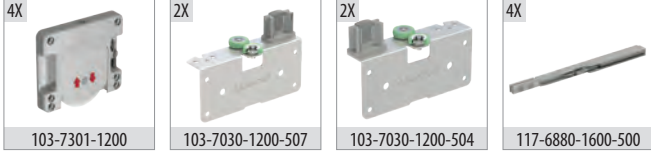

## 103-0303 Opsiyonel 3. İç Kapak / Optional 3. Internal Door

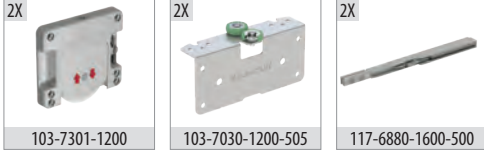

## Ray Profilleri / Rail Profiles

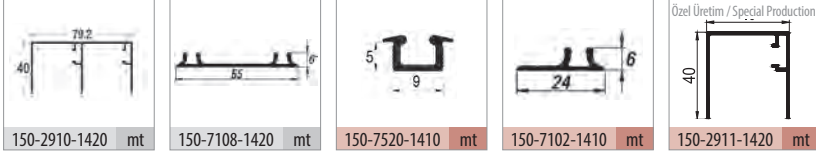

## Kulp Profilleri / Handle Profiles

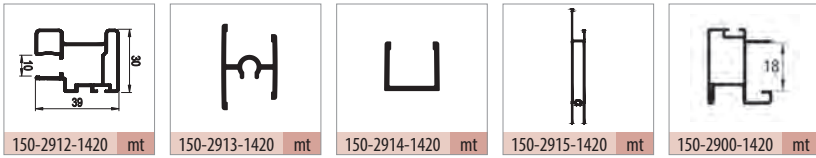

## Opsiyonel Aksesuar / Optional Accessories

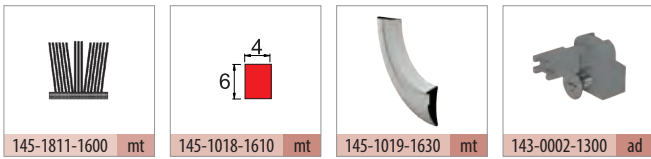

## Teknik Detay / Technical Detail

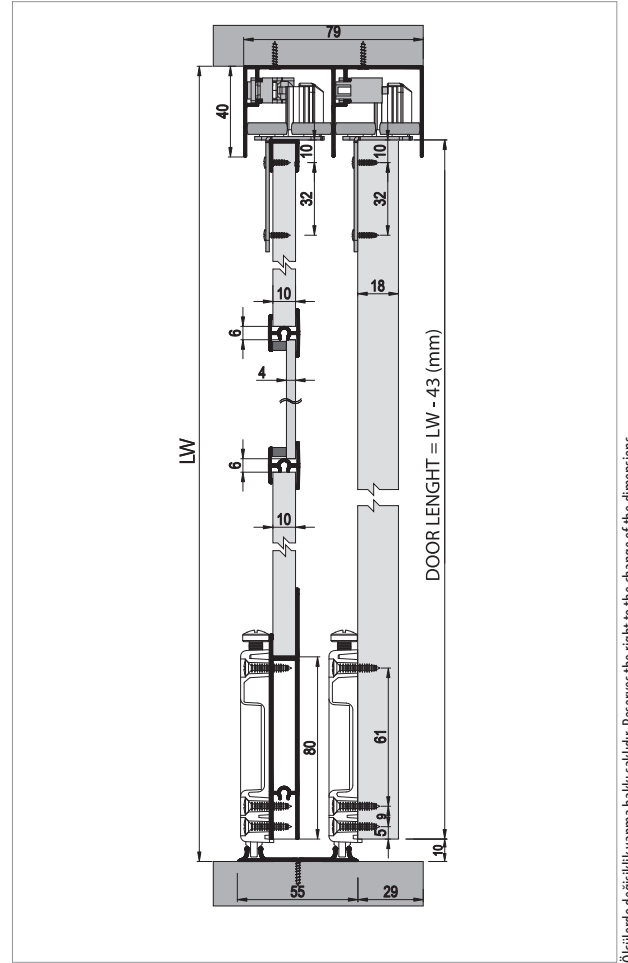

Ölçülerde değişiklik yapma hakkı saklıdır. Reserves the right to the change of the dimensions.

Kod / Code No	Açıklama / Description	Renk / Colour	Birim / Unit			Profil mt. / Profiles mt.	Bağ / Bnd.
103-0300-1200	SRG 300 - Sürme Kapak Sistemi / Sliding Door System	Silver	2 Kapak / 1 Set	12	360	- - -	-
103-0303-1200	SRG 300 C - Sürme Kapak Sistemi 3. Kapak / Sliding Door System 3. Door	Silver	1 Kapak / 1 Kit	8	400	- - -	-
143-0002-1300	Bağlantı Kiti / Connection Kit	Silver	1 Adet / 1 Pcs	-	-	- - -	-
145-1018-1610	Cam Adaptör Fitolü / Glass Adapter Wick	Şeffaf / Transparan	mt.	100	3.600	- - -	-
145-1019-1630	8 mm Panel Adaptör Fitolü / 8 mm Panel Adapter Wick	Siyah / Black	mt.	100	3.600	- - -	-
145-1811-1600	Kıl Fitolü / Ec-Wf Hair Wick	Gri / Grey	mt.	300	7.200	- - -	-
150-2910-1420	Alüminyum Üst Ray Profili / Aluminium Top Rail Profile	Parlak / Bright	mt.	-	-	2,0 2,5 3,0	6 ad/pcs
150-7108-1420	Alüminyum Alt Ray Profili / Aluminium Bottom Rail Profile	Parlak / Bright	mt.	-	-	2,0 2,5 3,0	12 ad/pcs
150-2912-1420	Alüminyum Kulp Profili / Aluminium Handle Profile	Parlak / Bright	mt.	-	-	2,0 - 3,0	4 ad/pcs
150-2913-1420	Alüminyum Orta Kayıt / Aluminium Horizontal Central	Parlak / Bright	mt.	-	-	- 3,0	10 ad/pcs
150-2914-1420	Alüminyum Kapama Profili / Aluminium Closure Profile	Parlak / Bright	mt.	-	-	- 3,0	24 ad/pcs
150-2915-1420	Alüminyum Çerçeve Profili / Aluminium Frame Profile	Parlak / Bright	mt.	-	-	- 3,0	4 ad/pcs

# Multiline SRG 110

70 KG SÜRME KAPAK SİSTEMİ • SLIDING DOOR SYSTEM

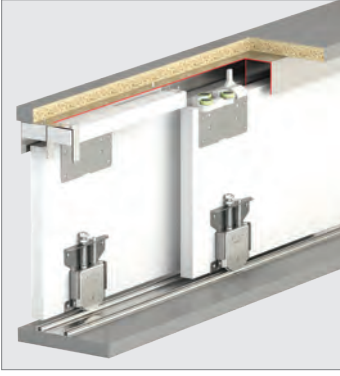

## Bilgi / Information

- 1 Kutu İçeriği : 2 Kapak Mekanizma + 4 Ad Yavaşlatıcı
- In 1 box : 2 Door Mechanism + 4 Pcs Soft Closers

- 3 Kapaklı Dolap Uygulaması
- 3 Door Wardrobe Application

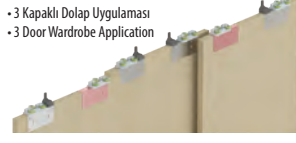

## 103-0110 1 Set İçeriği / 1 Set Includes

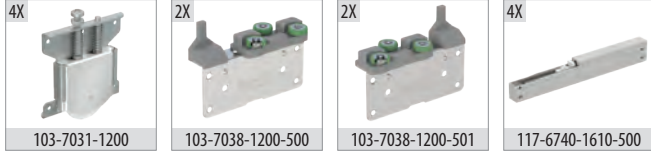

## Ray Profilleri / Rail Profiles

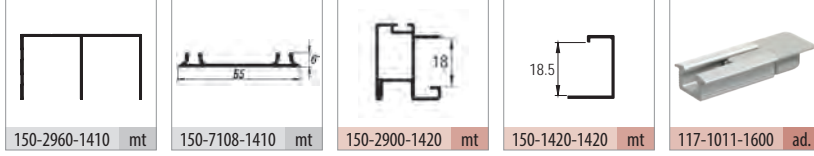

## Kulp Profilleri / Handle Profiles



## Teknik Detay / Technical Detail

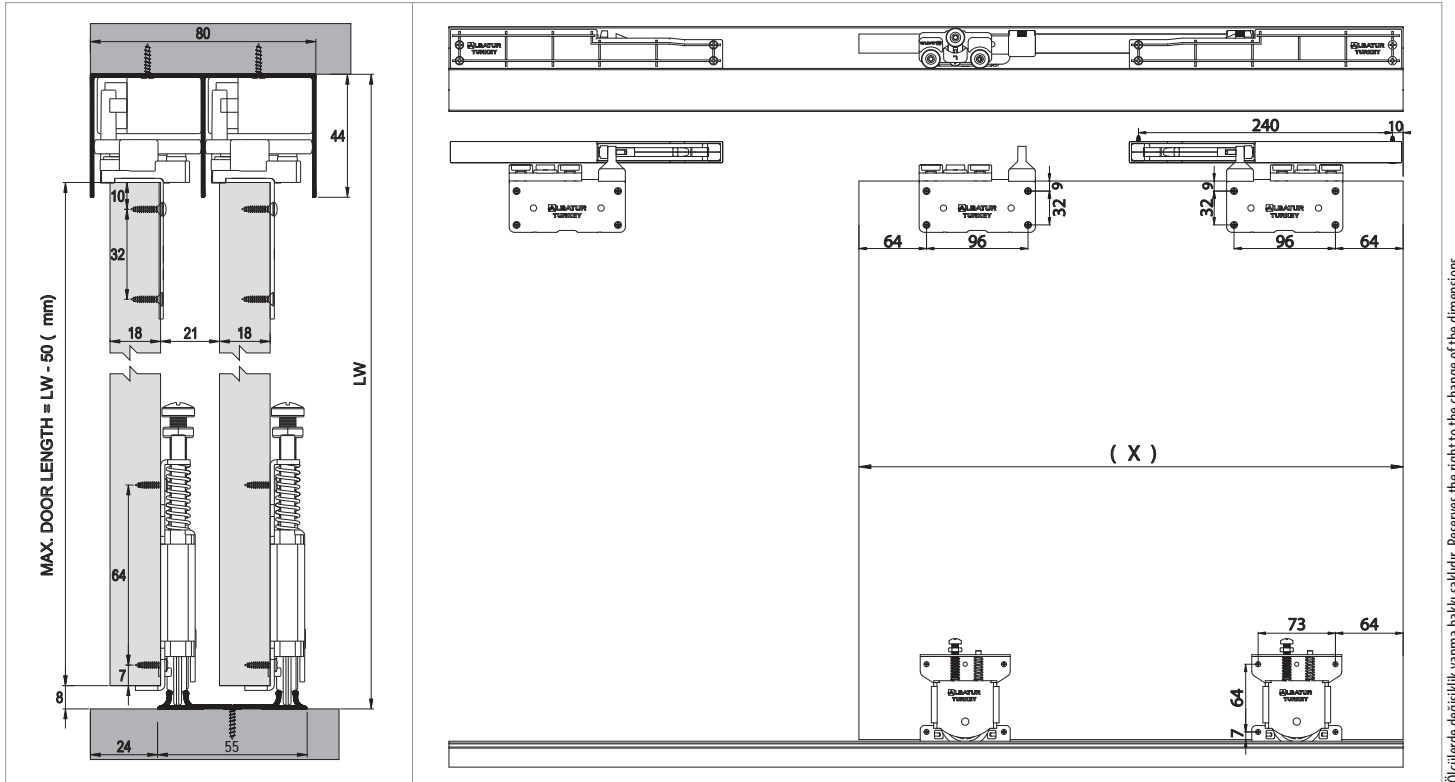

Ölçülerde değişiklik yapma hakkı saklıdır. Reserves the right to the change of the dimensions.

Kod / Code No	Açıklama / Description	Renk / Colour	Birim / Unit			Profil mt. / Profiles mt.	Bağ / Bnd.
103-0110-1200	SRG 110 - Sürme Kapak Sistemi / Sliding Door System	Silver	2 Kapak / 1 Set	12	216	- - -	-
117-1011-1600	Plastik Ray Tapası / Plastic Rail Cap	Gri / Grey	1 Adet / 1 Pcs	1.000	120.000	- - -	-
150-2960-1410	Alüminyum Üst Ray Profili / Aluminium Top Rail Profile	Eloksal / Mat Anodized	mt.	-	-	2,0 2,5 3,0	6 ad/pcs
150-7108-1410	Alüminyum Alt Ray Profili / Aluminium Bottom Rail Profile	Eloksal / Mat Anodized	mt.	-	-	2,0 2,5 3,0	12 ad/pcs
150-2900-1420	Alüminyum Kulp Profili / Aluminium Handle Profile	Parlak / Bright	mt.	-	-	2,0 2,5 3,0	6 ad/pcs
150-1420-1420	Alüminyum Kapama Profili / Aluminium Closure Profile	Parlak / Bright	mt.	-	-	- - 3,0	10 ad/pcs

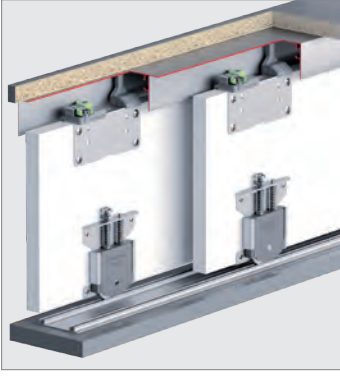

## Bilgi / Information

- 1 Kutu İçeriği : 2 Kapak Mekanizma + 4 Ad Yavaşlatıcı
- In 1 box : 2 Door Mechanism + 4 Pcs Soft Closers

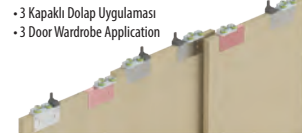

- 3 Kapaklı Dolap Uygulaması
- 3 Door Wardrobe Application



## 103-0115 1 Set İçeriği / 1 Set Includes

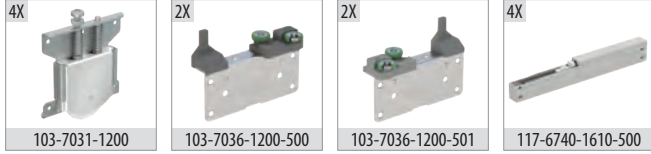

## Ray Profilleri / Rail Profiles

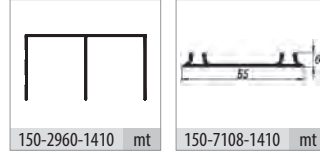

## Kulp Profilleri / Handle Profiles

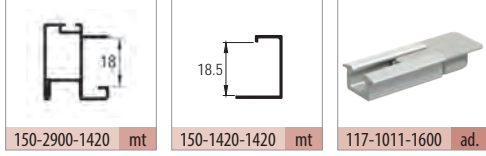

## Teknik Detay / Technical Detail

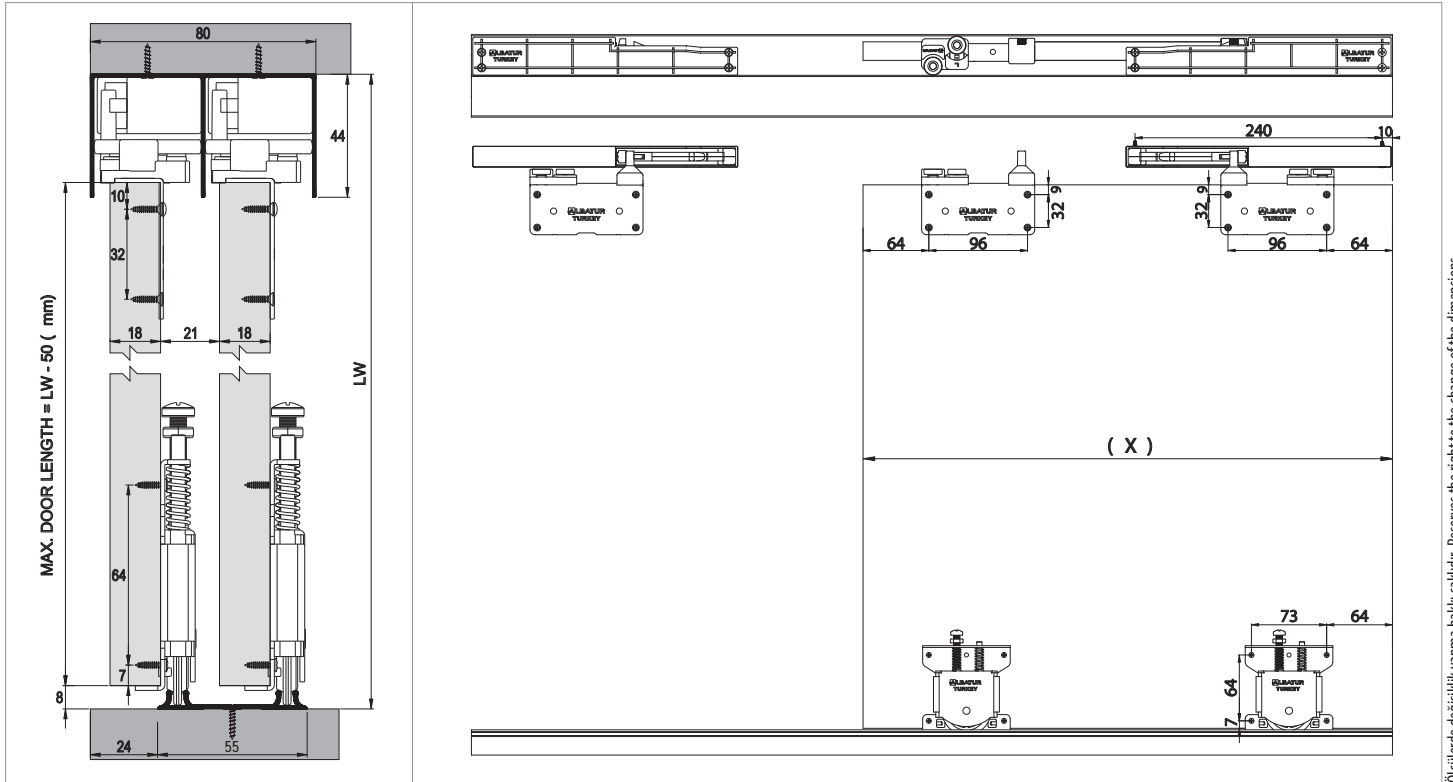

Ölçülerde değişiklik yapma hakkı saklıdır. Reserves the right to the change of the dimensions.

Kod / Code No	Açıklama / Description	Renk / Colour	Birim / Unit			Profil mt. / Profiles mt.	Bağ / Bnd.
103-0115-1200	Multiline SRG 115 - 70 Kg Sürme Kapak Sistemi / Sliding Door System	Silver	2 Kapak / 1 Set	12	216	- - -	-
117-1011-1600	Plastik Ray Tapası / Plastic Rail Cap	Gri / Grey	1 Adet / 1 Pcs	1.000	120.000	- - -	-
150-2960-1410	Alüminyum Üst Ray Profili / Aluminium Top Rail Profile	Eloksal / Mat Anodized	mt.	-	-	2,0 2,5 3,0	6 ad/pcs
150-7108-1410	Alüminyum Alt Ray Profili / Aluminium Bottom Rail Profile	Eloksal / Mat Anodized	mt.	-	-	2,0 2,5 3,0	12 ad/pcs
150-2900-1420	Alüminyum Kulp Profili / Aluminium Handle Profile	Parlak / Bright	mt.	-	-	- 2,5 -	6 ad/pcs
150-1420-1420	Alüminyum Kapama Profili / Aluminium Closure Profile	Parlak / Bright	mt.	-	-	- - 3,0	10 ad/pcs



## Bilgi / Information

- 1 Kutu İçeriği : 2 Kapak Mekanizma + 4 Ad Yavaşlatıcı
- In 1 box : 2 Door Mechanism + 4 Pcs Soft Closers

- 3 Kapaklı Dolap Uygulaması
- 3 Door Wardrobe Application



## 103-0210 1 Set İçeriği / 1 Set Includes

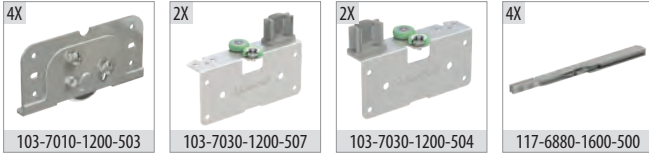

## 103-0213 Opsiyonel 3. İç Kapak / Optional 3. Internal Door

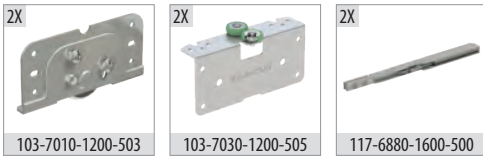

## Ray Profilleri / Rail Profiles

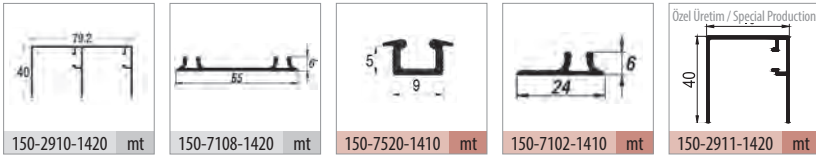

## Kulp Profilleri / Handle Profiles

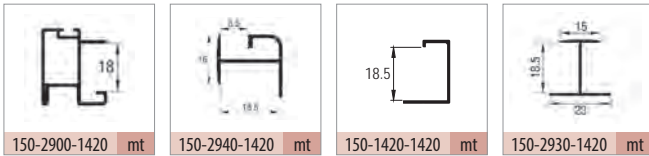

## Opsiyonel Aksesuar / Optional Accessories

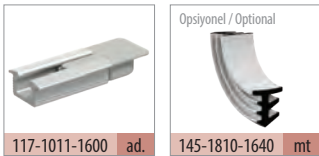

## Teknik Detay / Technical Detail

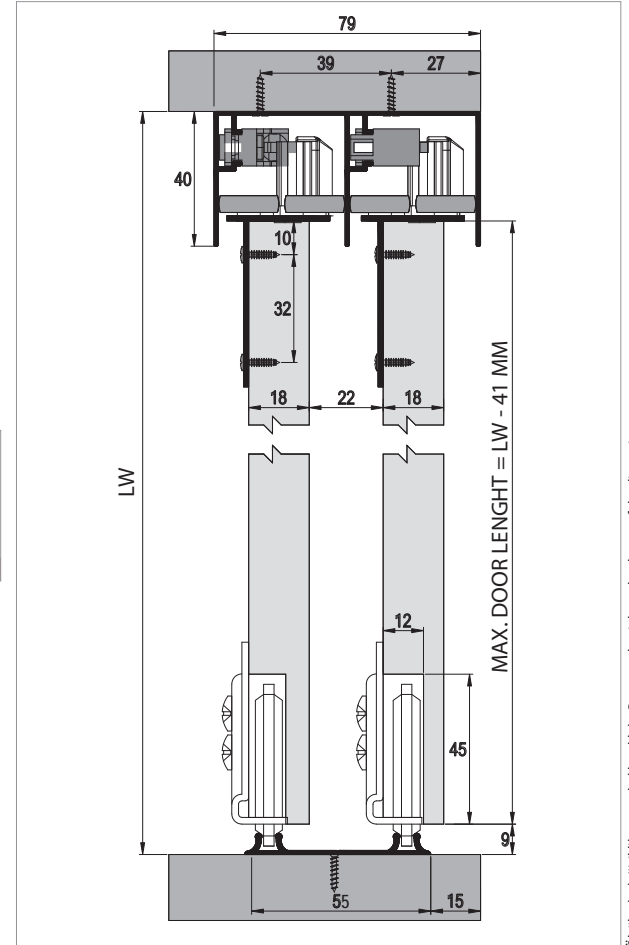

Ölçülerde değişiklik yapma hakkı saklıdır. Reserves the right to the change of the dimensions.

Kod / Code No	Açıklama / Description	Renk / Colour	Birim / Unit			Profil mt. / Profiles mt.	Bağ / Bnd.
103-0210-1200	SRG 210 - Sürme Kapak Sistemi / Sliding Door System	Silver	2 Kapak / 1 Set	12	360	- - -	-
103-0213-1200	SRG 210 C - Sürme Kapak Sistemi 3. Kapak / Sliding Door System 3. Door	Silver	1 Kapak / 1 Kit	12	360	- - -	-
145-1810-1640	Cam Fitolu / Glass Wick	Şeffaf / Transparan	mt.	100	3.600	- - -	-
150-2910-1420	Alüminyum Üst Ray Profili / Aluminium Top Rail Profile	Parlak / Bright	mt.	-	-	2,0 2,5 3,0	6 ad/pcs
150-7108-1420	Alüminyum Alt Ray Profili / Aluminium Bottom Rail Profile	Parlak / Bright	mt.	-	-	2,0 2,5 3,0	12 ad/pcs
150-2900-1420	Alüminyum Kulp Profili / Aluminium Handle Profile	Parlak / Bright	mt.	-	-	2,0 2,5 3,0	6 ad/pcs
150-2940-1420	Alüminyum Orta Kayıt / Aluminium Horizontal Central	Parlak / Bright	mt.	-	-	- - 3,0	10 ad/pcs
150-1420-1420	Alüminyum Kapama Profili / Aluminium Closure Profile	Parlak / Bright	mt.	-	-	- - 3,0	10 ad/pcs
150-2930-1420	Alüminyum Orta Kayıt / Aluminium Horizontal Central	Parlak / Bright	mt.	-	-	- - 3,0	10 ad/pcs



## Multiline **SRG 210**

80 KG SÜRME KAPAK SİSTEMİ • SLIDING DOOR SYSTEM

[albaturas.com](http://albaturas.com)

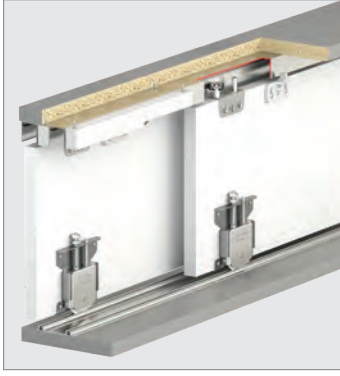

## Bilgi / Information

- 1 Kutu İçeriği : 2 Kapak Mekanizma + 4 Ad Yavaşlatıcı
- In 1 box : 2 Door Mechanism + 4 Pcs Soft Closers



## 103-0120 1 Set İçeriği / 1 Set Includes

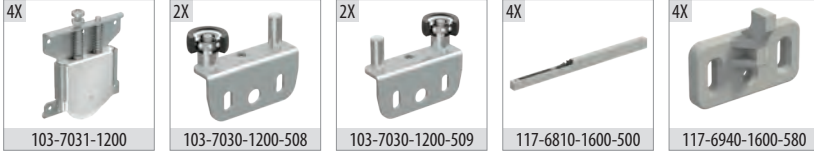

## Ray Profilleri / Rail Profiles

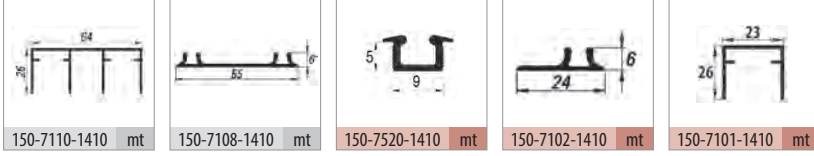

## Kulp Profilleri / Handle Profiles

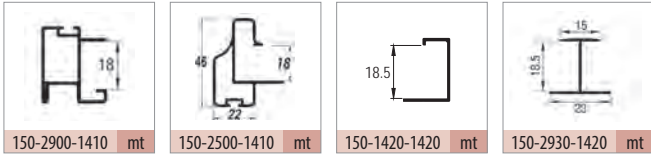

## Opsiyonel Aksesuar / Optional Accessories



## Teknik Detay / Technical Detail

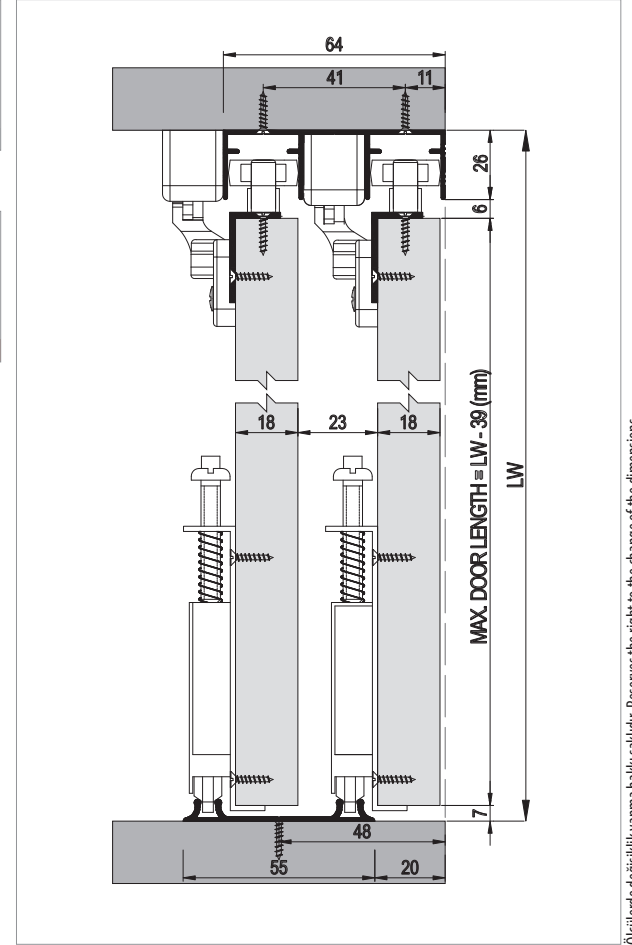

Ölçülerde değişiklik yapma hakkı saklıdır. Reserves the right to the change of the dimensions.

Kod / Code No	Açıklama / Description	Renk / Colour	Birim / Unit			Profil mt. / Profiles mt.			Bağ / Bnd.
103-0120-1200	SRG 120 - Sürme Kapak Sistemi / Sliding Door System	Silver	2 Kapak / 1 Set	12	216	-	-	-	-
117-1011-1600	Plastik Ray Tapası / Plastic Rail Cap	Gri / Grey	1 Adet / 1 Pcs	1.000	120.000	-	-	-	-
150-7110-1410	Alüminyum Üst Ray Profili / Aluminium Top Rail Profile	Eloksal / Mat Anodized	mt.	-	-	2,0	2,5	3,0	6 ad/pcs
150-7108-1410	Alüminyum Alt Ray Profili / Aluminium Bottom Rail Profile	Eloksal / Mat Anodized	mt.	-	-	2,0	2,5	3,0	12 ad/pcs
150-7520-1410	Alüminyum Alt Ray Profili / Aluminium Bottom Rail Profile	Eloksal / Mat Anodized	mt.	-	-	-	-	3,0	30 ad/pcs
150-7102-1410	Alüminyum Alt Ray Profili / Aluminium Bottom Rail Profile	Eloksal / Mat Anodized	mt.	-	-	-	-	3,0	20 ad/pcs
150-7101-1410	Alüminyum Üst Ray Profili / Aluminium Top Rail Profile	Eloksal / Mat Anodized	mt.	-	-	-	-	3,0	12 ad/pcs
150-2900-1410	Alüminyum Kulp Profili / Aluminium Handle Profile	Eloksal / Mat Anodized	mt.	-	-	2,0	-	3,0	6 ad/pcs
150-2500-1410	Alüminyum Kulp Profili / Aluminium Handle Profile	Eloksal / Mat Anodized	mt.	-	-	2,0	-	3,0	6 ad/pcs
150-1420-1420	Alüminyum Kapama Profili / Aluminium Closure Profile	Parlak / Bright	mt.	-	-	-	-	3,0	10 ad/pcs
150-2930-1420	Alüminyum Orta Kayıt / Aluminium Horizontal Central	Parlak / Bright	mt.	-	-	-	-	3,0	10 ad/pcs

# Multiline SRG 125

70 KG SÜRME KAPAK SİSTEMİ • SLIDING DOOR SYSTEM

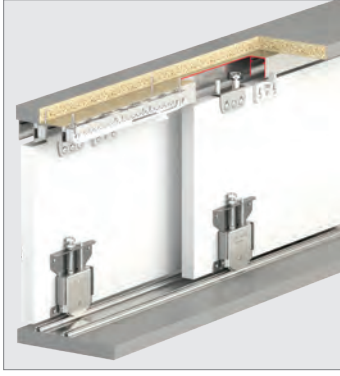

## Bilgi / Information

- 1 Kutu İçeriği : 2 Kapak Mekanizma + 4 Ad Yavaşlatıcı
- In 1 box : 2 Door Mechanism + 4 Pcs Soft Closers



## 103-0125 1 Set İçeriği / 1 Set Includes

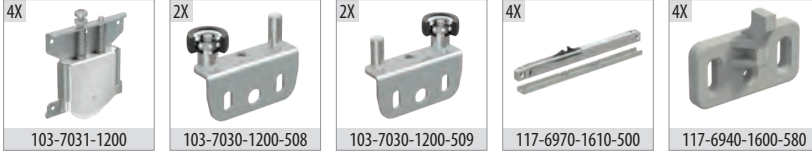

## Ray Profilleri / Rail Profiles

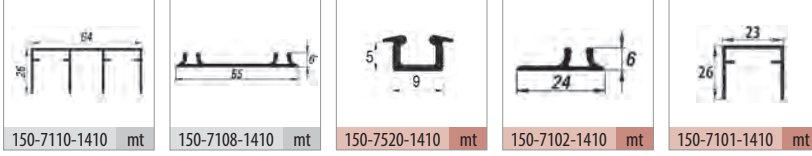

## Kulp Profilleri / Handle Profiles

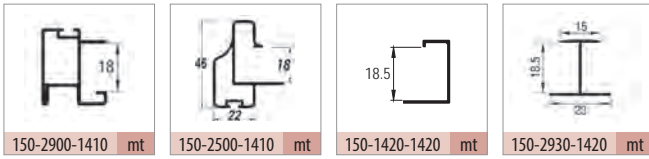

## Opsiyonel Aksesuar / Optional Accessories



## Teknik Detay / Technical Detail

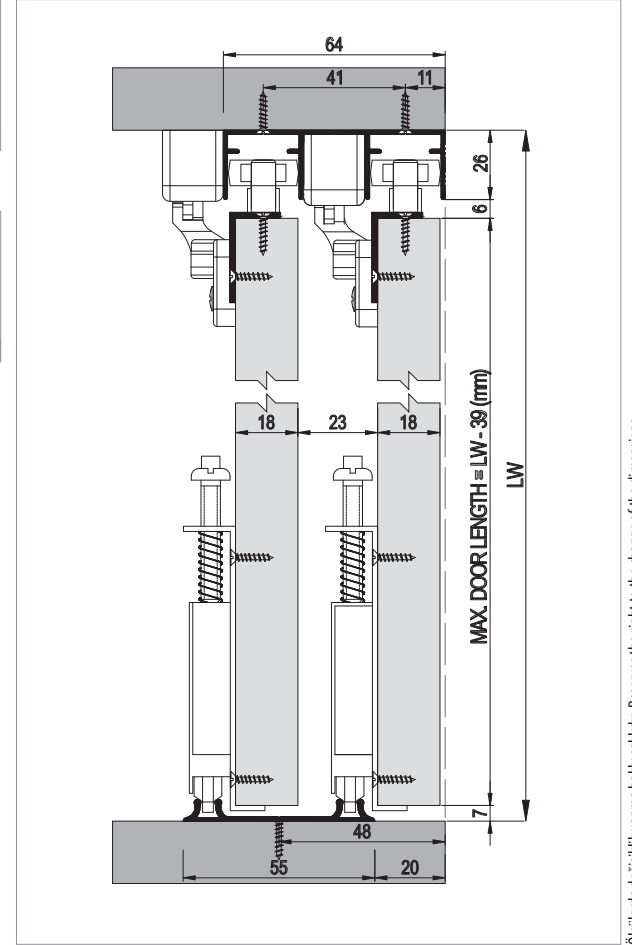

Ölçülerde değişiklik yapma hakkı saklıdır. Reserves the right to the change of the dimensions.

Kod / Code No	Açıklama / Description	Renk / Colour	Birim / Unit			Profil mt. / Profiles mt.			Bağ / Bnd.
103-0125-1200	SRG 125 - Sürme Kapak Sistemi / Sliding Door System	Silver	2 Kapak / 1 Set	12	360	-	-	-	-
117-1011-1600	Plastik Ray Tapası / Plastic Rail Cap	Gri / Grey	1 Adet / 1 Pcs	1.000	120.000	-	-	-	-
150-7110-1410	Alüminyum Üst Ray Profili / Aluminium Top Rail Profile	Eloksal / Mat Anodized	mt.	-	-	2,0	2,5	3,0	6 ad/pcs
150-7108-1410	Alüminyum Alt Ray Profili / Aluminium Bottom Rail Profile	Eloksal / Mat Anodized	mt.	-	-	2,0	2,5	3,0	12 ad/pcs
150-7520-1410	Alüminyum Alt Ray Profili / Aluminium Bottom Rail Profile	Eloksal / Mat Anodized	mt.	-	-	-	-	3,0	30 ad/pcs
150-7102-1410	Alüminyum Alt Ray Profili / Aluminium Bottom Rail Profile	Eloksal / Mat Anodized	mt.	-	-	-	-	3,0	20 ad/pcs
150-7101-1410	Alüminyum Üst Ray Profili / Aluminium Top Rail Profile	Eloksal / Mat Anodized	mt.	-	-	-	-	3,0	12 ad/pcs
150-2900-1410	Alüminyum Kulp Profili / Aluminium Handle Profile	Eloksal / Mat Anodized	mt.	-	-	2,0	-	3,0	6 ad/pcs
150-2500-1410	Alüminyum Kulp Profili / Aluminium Handle Profile	Eloksal / Mat Anodized	mt.	-	-	2,0	-	3,0	6 ad/pcs
150-1420-1420	Alüminyum Kapama Profili / Aluminium Closure Profile	Parlak / Bright	mt.	-	-	-	-	3,0	10 ad/pcs
150-2930-1420	Alüminyum Orta Kayıt / Aluminium Horizontal Central	Parlak / Bright	mt.	-	-	-	-	3,0	10 ad/pcs

# Multiline SRG 130

60 KG SÜRME KAPAK SİSTEMİ • SLIDING DOOR SYSTEM

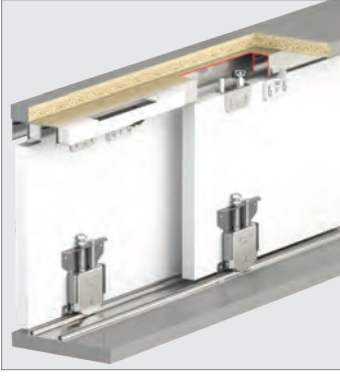

## Bilgi / Information

- 1 Kutu İçeriği : 2 Kapak Mekanizma + 4 Ad Yavaşlatıcı
- In 1 box : 2 Door Mechanism + 4 Pcs Soft Closers



## 103-0130 1 Set İçeriği / 1 Set Includes

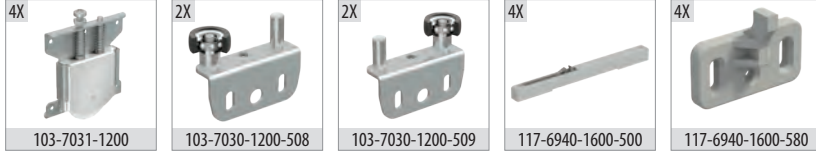

## Ray Profilleri / Rail Profiles

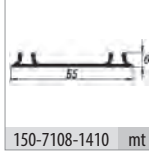
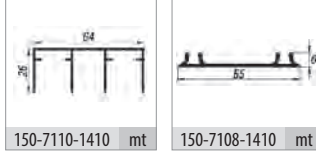

## Kulp Profilleri / Handle Profiles

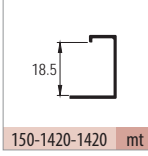
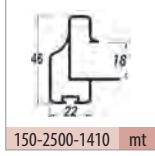
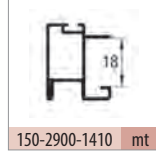

## Teknik Detay / Technical Detail

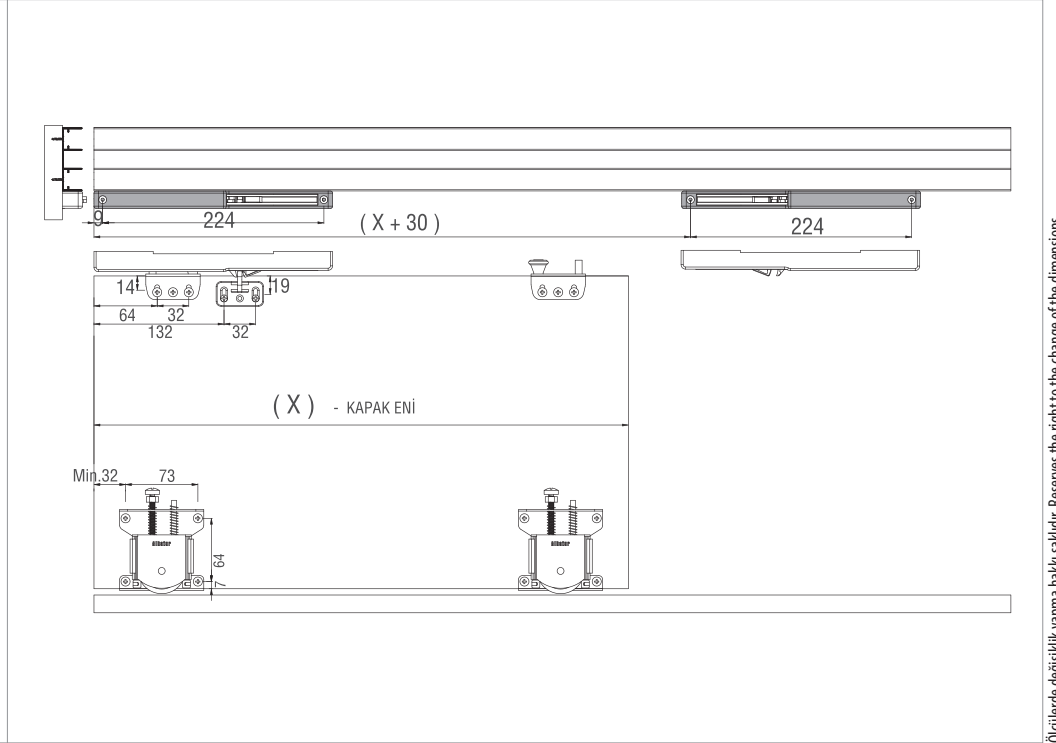
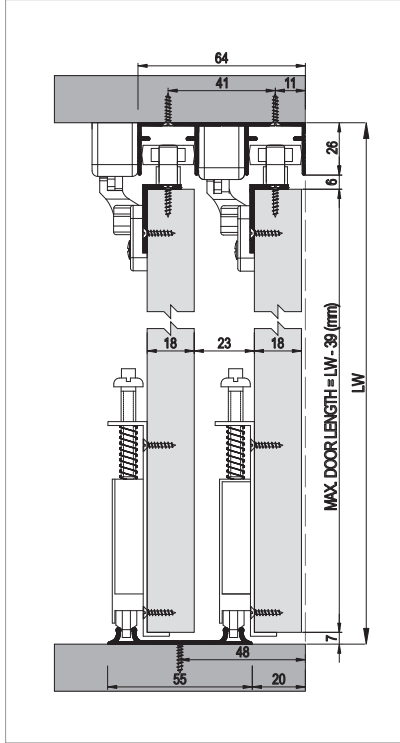

Ölçülerde değişiklik yapma hakkı saklıdır. Reserves the right to the change of the dimensions.

Kod / Code No	Açıklama / Description	Renk / Colour	Birim / Unit			Profil mt. / Profiles mt.			Bağ / Bnd.
103-0130-1200	SRG 130 - Sürme Kapak Sistemi / Sliding Door System	Silver	2 Kapak / 1 Set	12	360	-	-	-	-
150-7110-1410	Alüminyum Üst Ray Profili / Aluminium Top Rail Profile	Eloksal / Mat Anodized	mt.	-	-	2,0	2,5	3,0	6 ad/pcs
150-7108-1410	Alüminyum Alt Ray Profili / Aluminium Bottom Rail Profile	Eloksal / Mat Anodized	mt.	-	-	2,0	2,5	3,0	12 ad/pcs
150-2900-1410	Alüminyum Kulp Profili / Aluminium Handle Profile	Eloksal / Mat Anodized	mt.	-	-	2,0	-	3,0	6 ad/pcs
150-2500-1410	Alüminyum Kulp Profili / Aluminium Handle Profile	Eloksal / Mat Anodized	mt.	-	-	2,0	-	3,0	6 ad/pcs
150-1420-1420	Alüminyum Kapama Profili / Aluminium Closure Profile	Parlak / Bright	mt.	-	-	-	-	3,0	10 ad/pcs



# Multiline SRG 135

60 KG SÜRME KAPAK SİSTEMİ • SLIDING DOOR SYSTEM

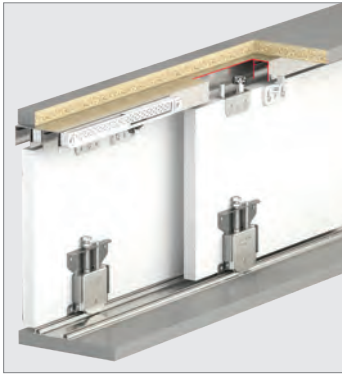

## Bilgi / Information

- 1 Kutu İçeriği : 2 Kapak Mekanizma + 4 Ad Yavaşlatıcı
- In 1 box : 2 Door Mechanism + 4 Pcs Soft Closers



## 103-0135 1 Set İçeriği / 1 Set Includes

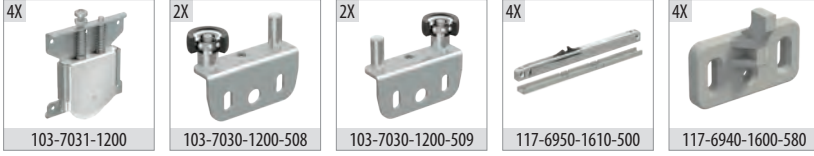

## Ray Profilleri / Rail Profiles

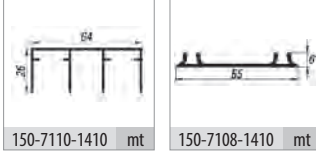

## Kulp Profilleri / Handle Profiles

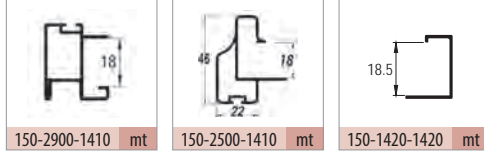

## Teknik Detay / Technical Detail

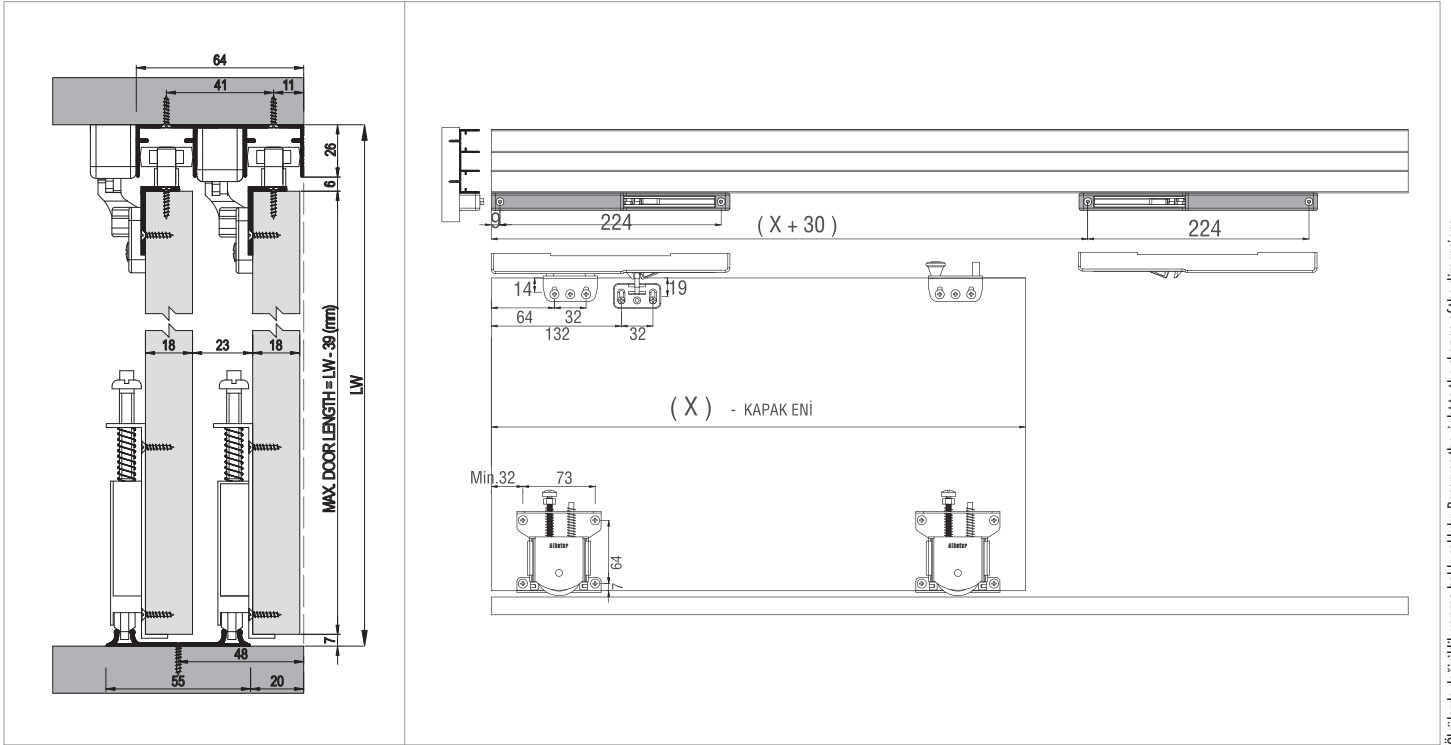

Ölçülerde değişiklik yapma hakkı saklıdır. Reserves the right to the change of the dimensions.

Kod / Code No	Açıklama / Description	Renk / Colour	Birim / Unit			Profil mt. / Profiles mt.	Bağ / Bnd.		
103-0135-1200	SRG 135 - Sürme Kapak Sistemi / Sliding Door System	Silver	2 Kapak / 1 Set	12	360	-	-		
150-7110-1410	Alüminyum Üst Ray Profili / Aluminium Top Rail Profile	Eloksal / Mat Anodized	mt.	-	-	2,0	2,5	3,0	6 ad/pcs
150-7108-1410	Alüminyum Alt Ray Profili / Aluminium Bottom Rail Profile	Eloksal / Mat Anodized	mt.	-	-	2,0	2,5	3,0	12 ad/pcs
150-2900-1410	Alüminyum Kulp Profili / Aluminium Handle Profile	Eloksal / Mat Anodized	mt.	-	-	2,0	-	3,0	6 ad/pcs
150-2500-1410	Alüminyum Kulp Profili / Aluminium Handle Profile	Eloksal / Mat Anodized	mt.	-	-	2,0	-	3,0	6 ad/pcs
150-1420-1420	Alüminyum Kapama Profili / Aluminium Closure Profile	Parlak / Bright	mt.	-	-	-	-	3,0	10 ad/pcs



## Bilgi / Information

- 1 Kutu İçeriği : 2 Kapak Mekanizma + 4 Ad Yavaşlatıcı
- In 1 box : 2 Door Mechanism + 4 Pcs Soft Closers



## 103-0140 1 Set İçeriği / 1 Set Includes

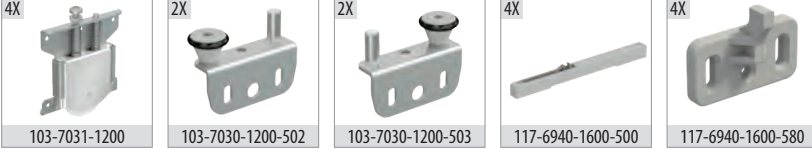

## Ray Profilleri / Rail Profiles

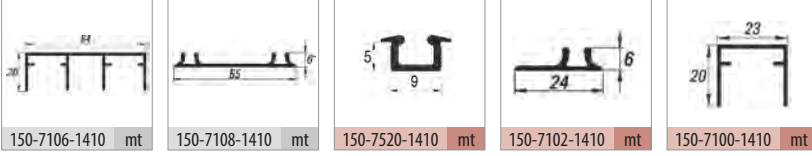

## Kulp Profilleri / Handle Profiles

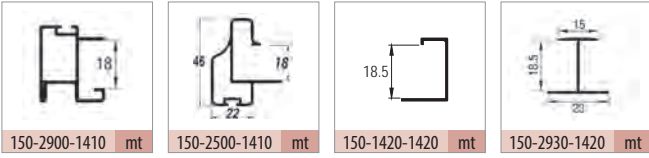

## Opsiyonel Aksesuar / Optional Accessories



## Teknik Detay / Technical Detail

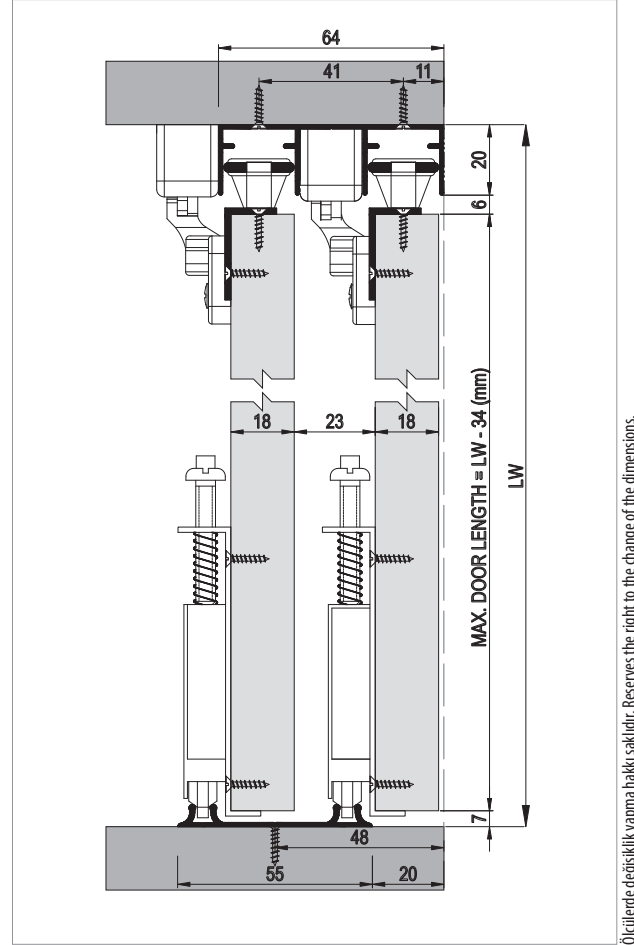

Ölçülerde değişiklik yapma hakkı saklıdır. Reserves the right to the change of the dimensions.

Kod / Code No	Açıklama / Description	Renk / Colour	Birim / Unit			Profil mt. / Profiles mt.			Bağ / Bnd.
103-0140-1200	SRG 140 - Sürme Kapak Sistemi / Sliding Door System	Silver	2 Kapak / 1 Set	12	360	-	-	-	-
117-1011-1600	Plastik Ray Tapası / Plastic Rail Cap	Gri / Grey	1 Adet / 1 Pcs	1.000	120.000	-	-	-	-
150-7106-1410	Alüminyum Üst Ray Profili / Aluminium Top Rail Profile	Eloksal / Mat Anodized	mt.	-	-	2,0	2,5	3,0	6 ad/pcs
150-7108-1410	Alüminyum Alt Ray Profili / Aluminium Bottom Rail Profile	Eloksal / Mat Anodized	mt.	-	-	2,0	2,5	3,0	12 ad/pcs
150-7520-1410	Alüminyum Alt Ray Profili / Aluminium Bottom Rail Profile	Eloksal / Mat Anodized	mt.	-	-	-	-	3,0	30 ad/pcs
150-7102-1410	Alüminyum Alt Ray Profili / Aluminium Bottom Rail Profile	Eloksal / Mat Anodized	mt.	-	-	-	-	3,0	20 ad/pcs
150-7100-1410	Alüminyum Üst Ray Profili / Aluminium Top Rail Profile	Eloksal / Mat Anodized	mt.	-	-	-	-	3,0	12 ad/pcs
150-2900-1410	Alüminyum Kulp Profili / Aluminium Handle Profile	Eloksal / Mat Anodized	mt.	-	-	2,0	-	3,0	6 ad/pcs
150-2500-1410	Alüminyum Kulp Profili / Aluminium Handle Profile	Eloksal / Mat Anodized	mt.	-	-	2,0	-	3,0	6 ad/pcs
150-1420-1420	Alüminyum Kapama Profili / Aluminium Closure Profile	Parlak / Bright	mt.	-	-	-	-	3,0	10 ad/pcs
150-2930-1420	Alüminyum Orta Kayıt / Aluminium Horizontal Central	Parlak / Bright	mt.	-	-	-	-	3,0	10 ad/pcs

# Multiline SRG 145

60 KG SÜRME KAPAK SİSTEMİ • SLIDING DOOR SYSTEM



## Bilgi / Information

- 1 Kutu İçeriği : 2 Kapak Mekanizma + 4 Ad Yavaşlatıcı
- In 1 box : 2 Door Mechanism + 4 Pcs Soft Closers



## 103-0145 1 Set İçeriği / 1 Set Includes

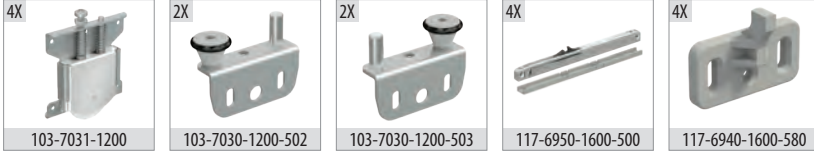

## Ray Profilleri / Rail Profiles

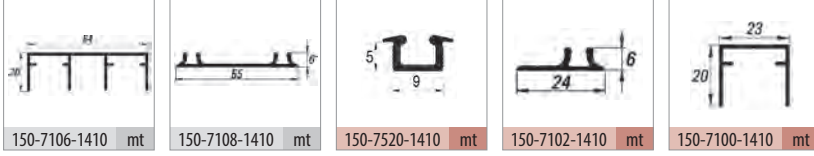

## Kulp Profilleri / Handle Profiles

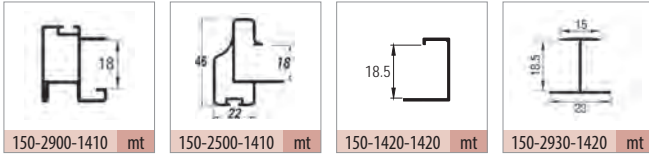

## Opsiyonel Aksesuar / Optional Accessories



## Teknik Detay / Technical Detail

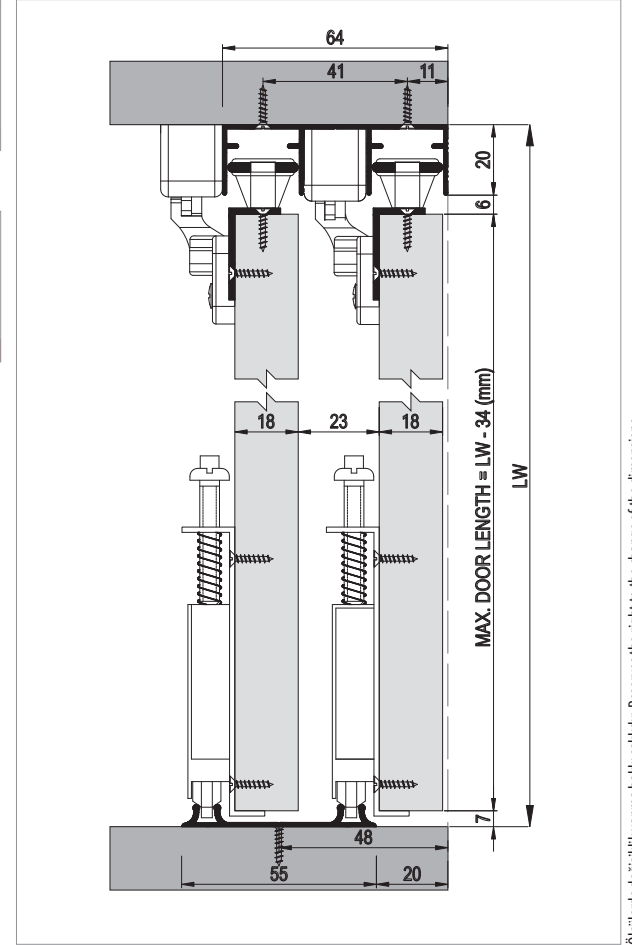

Ölçülerde değişiklik yapma hakkı saklıdır. Reserves the right to the change of the dimensions.

Kod / Code No	Açıklama / Description	Renk / Colour	Birim / Unit			Profil mt. / Profiles mt.			Bağ / Bnd.
103-0145-1200	SRG 145 - Sürme Kapak Sistemi / Sliding Door System	Silver	2 Kapak / 1 Set	12	360	-	-	-	-
117-1011-1600	Plastik Ray Tapası / Plastic Rail Cap	Gri / Grey	1 Adet / 1 Pcs	1.000	120.000	-	-	-	-
150-7106-1410	Alüminyum Üst Ray Profili / Aluminium Top Rail Profile	Eloksal / Mat Anodized	mt.	-	-	2,0	2,5	3,0	6 ad/pcs
150-7108-1410	Alüminyum Alt Ray Profili / Aluminium Bottom Rail Profile	Eloksal / Mat Anodized	mt.	-	-	2,0	2,5	3,0	12 ad/pcs
150-7520-1410	Alüminyum Alt Ray Profili / Aluminium Bottom Rail Profile	Eloksal / Mat Anodized	mt.	-	-	-	-	3,0	30 ad/pcs
150-7102-1410	Alüminyum Alt Ray Profili / Aluminium Bottom Rail Profile	Eloksal / Mat Anodized	mt.	-	-	-	-	3,0	20 ad/pcs
150-7100-1410	Alüminyum Üst Ray Profili / Aluminium Top Rail Profile	Eloksal / Mat Anodized	mt.	-	-	-	-	3,0	12 ad/pcs
150-2900-1410	Alüminyum Kulp Profili / Aluminium Handle Profile	Eloksal / Mat Anodized	mt.	-	-	2,0	-	3,0	6 ad/pcs
150-2500-1410	Alüminyum Kulp Profili / Aluminium Handle Profile	Eloksal / Mat Anodized	mt.	-	-	2,0	-	3,0	6 ad/pcs
150-1420-1420	Alüminyum Kapama Profili / Aluminium Closure Profile	Parlak / Bright	mt.	-	-	-	-	3,0	10 ad/pcs
150-2930-1420	Alüminyum Orta Kayıt / Aluminium Horizontal Central	Parlak / Bright	mt.	-	-	-	-	3,0	10 ad/pcs

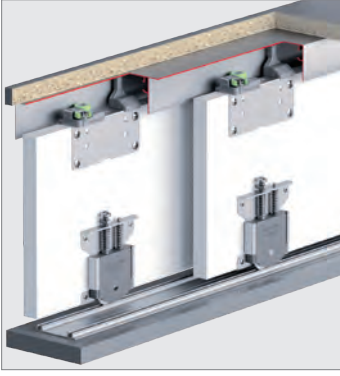

## Bilgi / Information

- 1 Kutu İçeriği : 2 Kapak Mekanizma
- In 1 box : 2 Door Mechanism

- 3 Kapaklı Dolap Uygulaması
- 3 Door Wardrobe Application

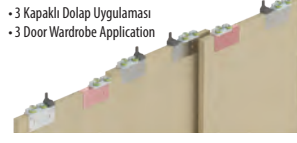

## Yavaşlatıcı Alternatifi / Soft Closer Alternative

117-6740-1610 <<>>

## 103-7036 1 Takım İçeriği / 1 Kit Includes

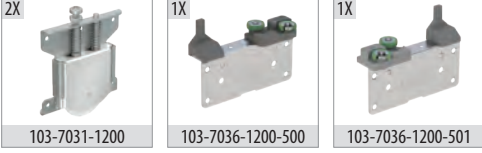

## Ray Profilleri / Rail Profiles

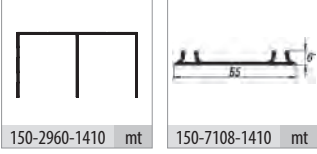

## Kulp / Handle Profiles

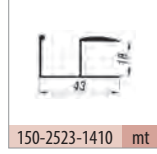

## Opsiyonel / Optional

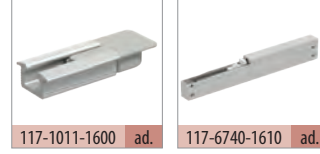

## Teknik Detay / Technical Detail

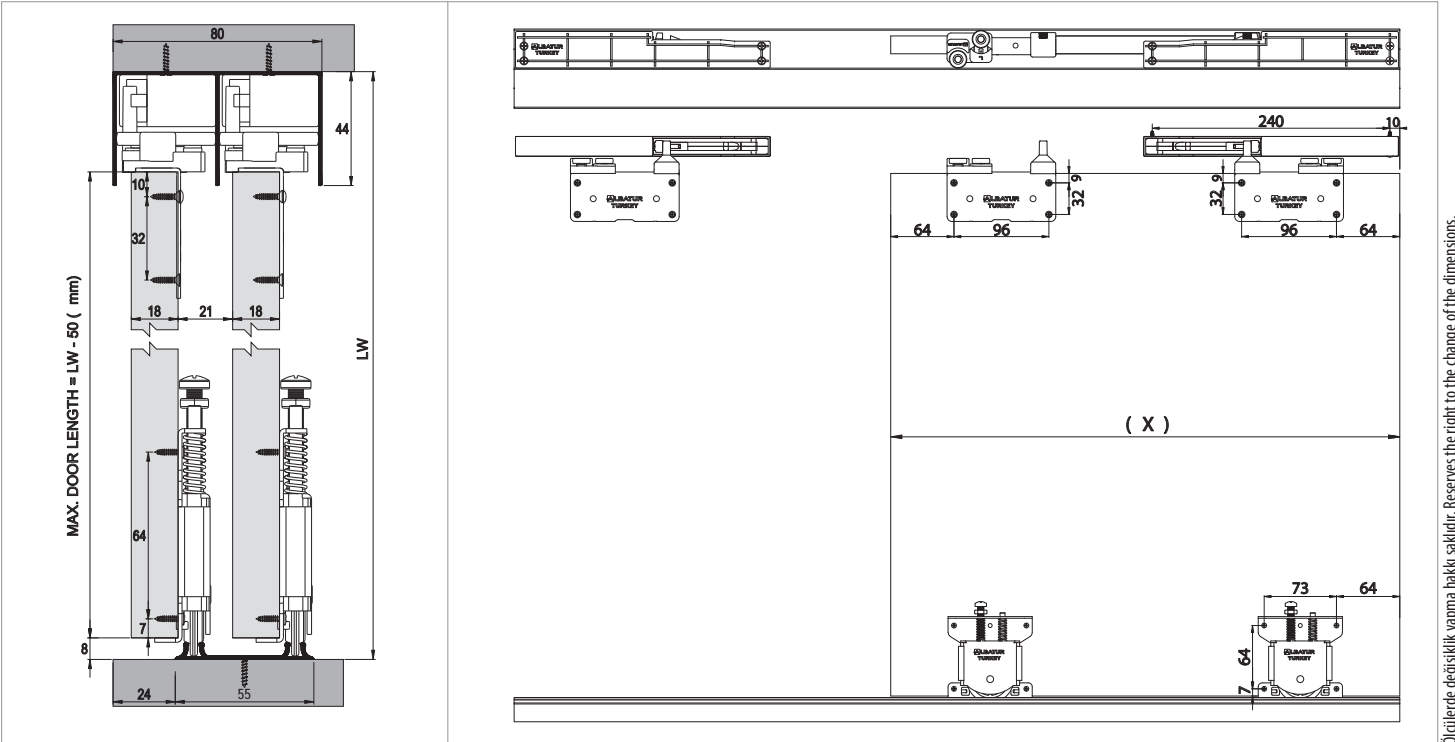

Ölçülerde değişiklik yapma hakkı saklıdır. Reserves the right to the change of the dimensions.

Kod / Code No	Açıklama / Description	Renk / Colour	Birim / Unit			Profil mt. / Profiles mt.	Bağ / Bnd.
103-7036-1200	7036 - 70 Kg Sürme Kapak Sistemi / Sliding Door System	Silver	1 Kapak / 1 Kit	24	720	- - -	-
117-1011-1600	Plastik Ray Tapası / Plastic Rail Cap	Gri / Grey	1 Adet / 1 Pcs	1.000	120.000	- - -	-
150-2960-1410	Alüminyum Üst Ray Profili / Aluminium Top Rail Profile	Eloksal / Mat Anodized	mt.	-	-	2,0 2,5 3,0	6 ad/pcs
150-7108-1410	Alüminyum Alt Ray Profili / Aluminium Bottom Rail Profile	Eloksal / Mat Anodized	mt.	-	-	2,0 2,5 3,0	12 ad/pcs
150-2523-1410	Alüminyum Kulp Profili / Aluminium Handle Profile	Eloksal / Mat Anodized	mt.	-	-	- 2,5 -	10 ad/pcs
150-1420-1420	Alüminyum Kapama Profili / Aluminium Closure Profile	Parlak / Bright	mt.	-	-	- - 3,0	10 ad/pcs

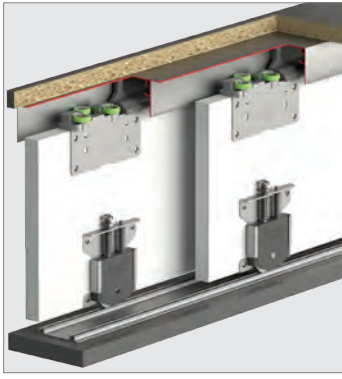

## Bilgi / Information

- 1 Kutu İçeriği : 2 Kapak Mekanizma
- In 1 box : 2 Door Mechanism

- 3 Kapaklı Dolap Uygulaması
- 3 Door Wardrobe Application

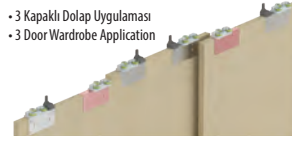

## Yavaşlatıcı Alternatifi / Soft Closer Alternative

117-6740-1610 <<>>

## 103-7038 1 Takım İçeriği / 1 Kit Includes

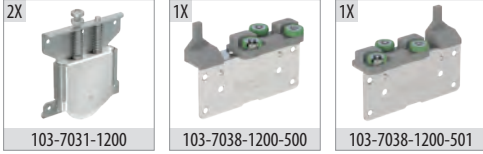

## Ray Profilleri / Rail Profiles

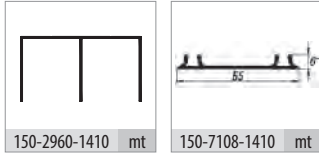

## Kulp / Handle Profiles

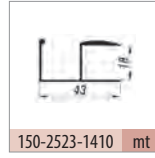

## Opsiyonel / Optional

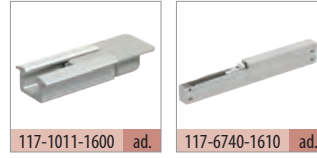

## Teknik Detay / Technical Detail

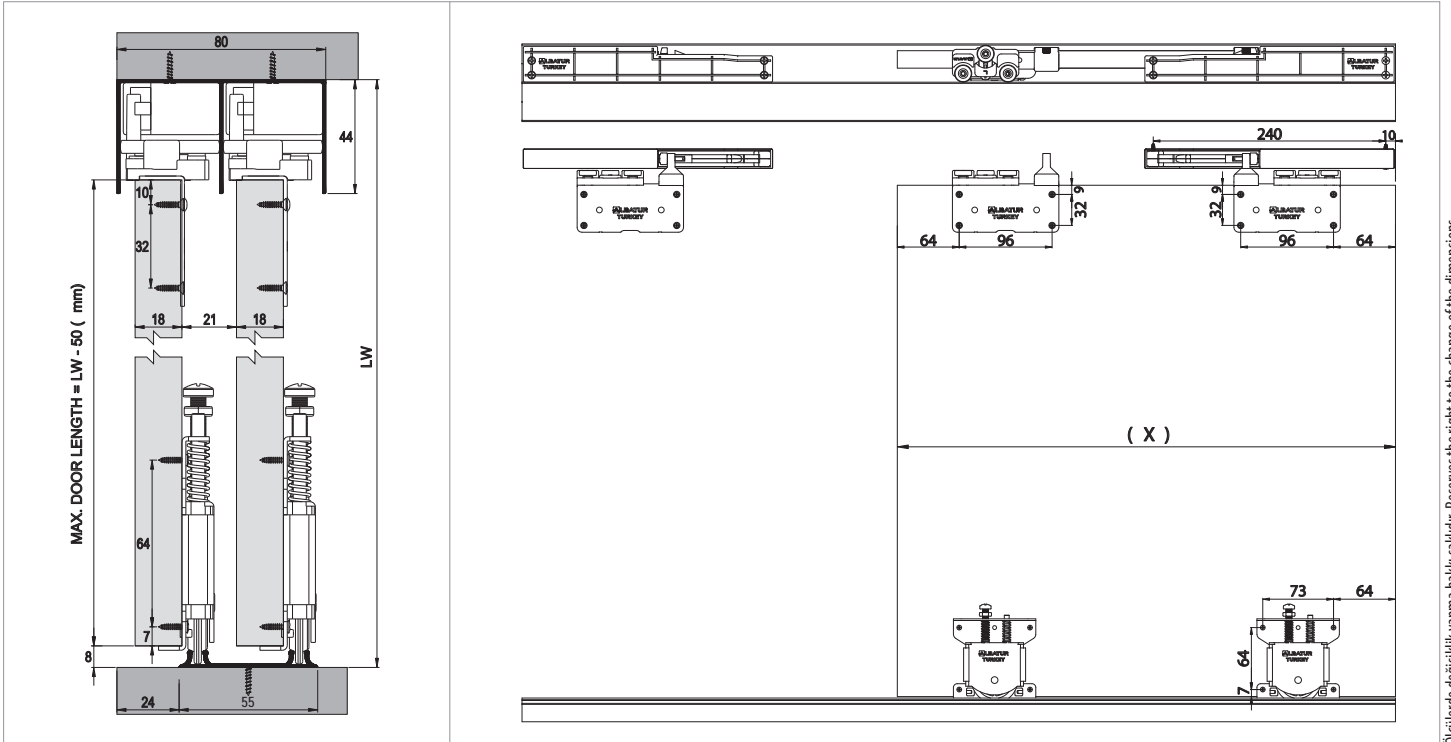

Ölçülerde değişiklik yapma hakkı saklıdır. Reserves the right to the change of the dimensions.

Kod / Code No	Açıklama / Description	Renk / Colour	Birim / Unit			Profil mt. / Profiles mt.	Bağ / Bnd.
103-7038-1200	7038 - 70 Kg Sürme Kapak Sistemi / Sliding Door System	Silver	1 Kapak / 1 Kit	24	720	- - -	-
117-1011-1600	Plastik Ray Tapası / Plastic Rail Cap	Gri / Grey	1 Adet / 1 Pcs	1.000	120.000	- - -	-
150-2960-1410	Alüminyum Üst Ray Profili / Aluminium Top Rail Profile	Eloksal / Mat Anodized	mt.	-	-	2,0 2,5 3,0	6 ad/pcs
150-7108-1410	Alüminyum Alt Ray Profili / Aluminium Bottom Rail Profile	Eloksal / Mat Anodized	mt.	-	-	2,0 2,5 3,0	12 ad/pcs
150-2523-1410	Alüminyum Kulp Profili / Aluminium Handle Profile	Eloksal / Mat Anodized	mt.	-	-	- 2,5 -	10 ad/pcs
150-1420-1420	Alüminyum Kapama Profili / Aluminium Closure Profile	Parlak / Bright	mt.	-	-	- - 3,0	10 ad/pcs

# Multiline 7030

75 KG SÜRME KAPAK SİSTEMİ • SLIDING DOOR SYSTEM



## Bilgi / Information

- 1 Kutu İçeriği : 2 Kapak Mekanizma
- In 1 box : 2 Door Mechanism

## Yavaşlatıcı Alternatifi / Soft Closer Alternative

- 117-6942-1610 <<>> 117-6950-1610 <<>> 117-6970-1610 <<>>
- 117-6940-1600 <<>> 117-6666-1610 >> 117-6710-1610 >>



## 103-7030 1 Takım İçeriği / 1 Kit Includes

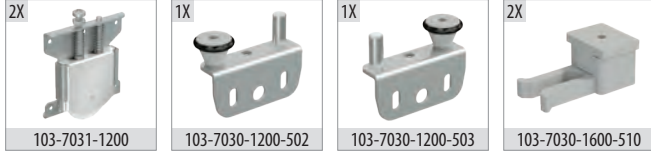

## Ray Profilleri / Rail Profiles

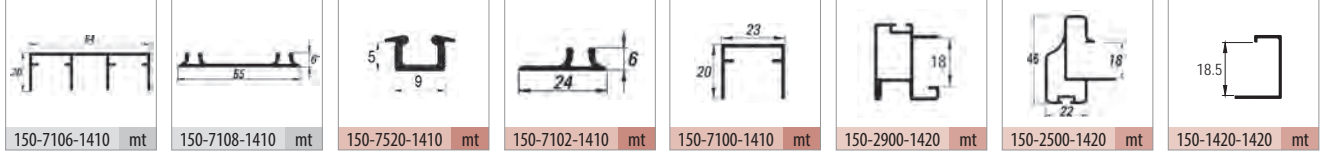

## Kulp Profilleri / Handle Profiles

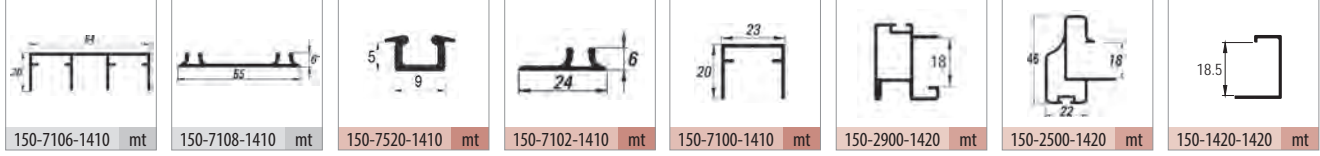

## Teknik Detay / Technical Detail

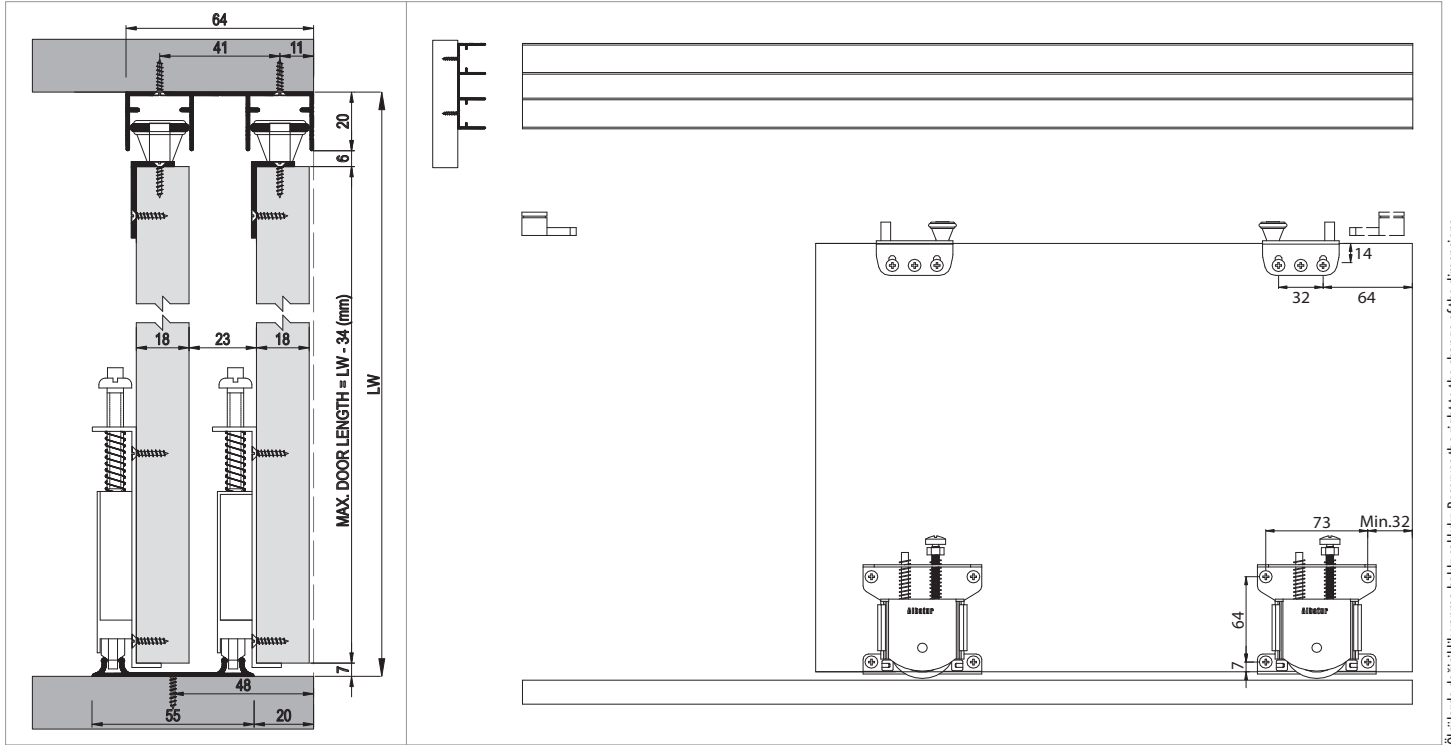

Ölçülerde değişiklik yapma hakkı saklıdır. Reserves the right to the change of the dimensions.

Kod / Code No	Açıklama / Description	Renk / Colour	Birim / Unit			Profil mt. / Profiles mt.			Bağ / Bnd.
103-7030-1200	7030 - Sürme Kapak Sistemi / Sliding Door System	Silver	1 Kapak / 1 Kit	32	1.024	-	-	-	-
150-7106-1410	Alüminyum Üst Ray Profili / Aluminium Top Rail Profile	Eloksal / Mat Anodized	mt.	-	-	2,0	2,5	3,0	6 ad/pcs
150-7108-1410	Alüminyum Alt Ray Profili / Aluminium Bottom Rail Profile	Eloksal / Mat Anodized	mt.	-	-	2,0	2,5	3,0	12 ad/pcs
150-2900-1420	Alüminyum Kulp Profili / Aluminium Handle Profile	Parlak / Bright	mt.	-	-	2,0	2,5	3,0	6 ad/pcs
150-2500-1420	Alüminyum Kulp Profili / Aluminium Handle Profile	Parlak / Bright	mt.	-	-	2,0	-	3,0	6 ad/pcs
150-1420-1420	Alüminyum Kapama Profili / Aluminium Closure Profile	Parlak / Bright	mt.	-	-	-	-	3,0	10 ad/pcs



## ■ Yavaşlatıcı Alternatifi / Soft Closer Alternative

117-6666-1610 ►► 117-6710-1610 ►►



## ■ 103-7031



## ■ Ray Profilleri / Rail Profiles

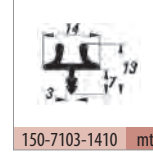
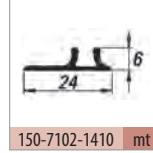
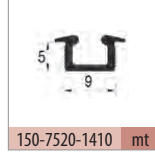
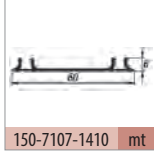
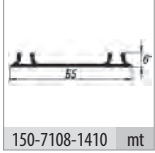

## ■ Kulp Profilleri / Handle Profiles

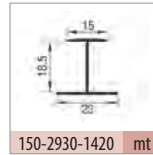
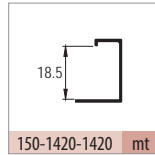
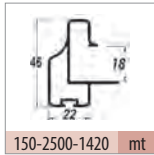
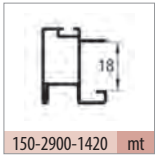

## ■ Opsiyonel Aksesuar / Optional Accessories

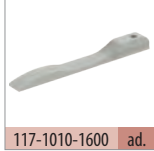

## ■ Teknik Detay / Technical Detail

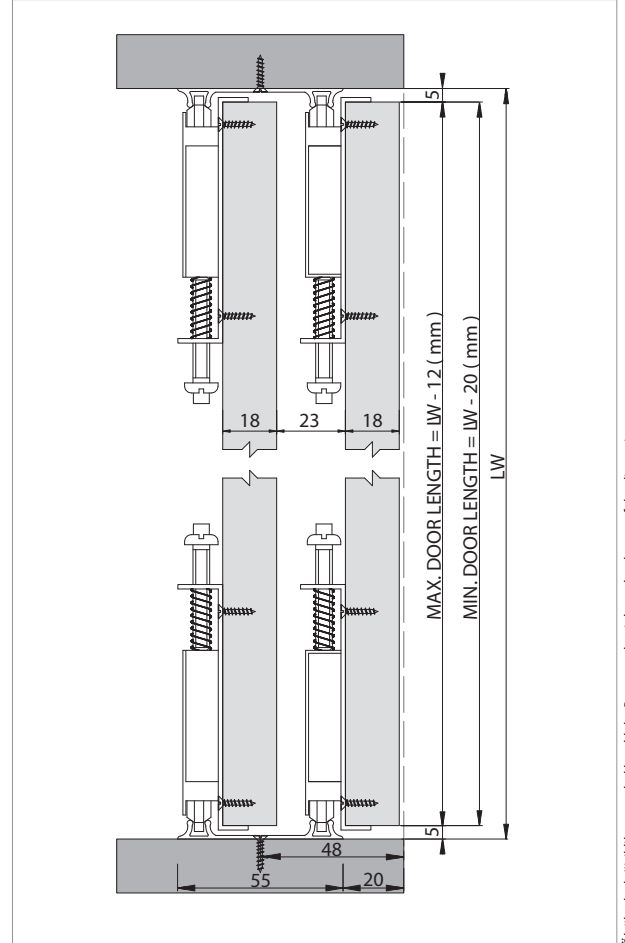

Ölçülerde değişiklik yapma hakkı saklıdır. Reserves the right to the change of the dimensions.

Kod / Code No	Açıklama / Description	Renk / Colour	Birim / Unit			Profil mt. / Profiles mt.	Bağ / Bnd.
103-7031-1200	Sürme Kapak Sistemi / Sliding Door System	Silver	1 Adet / 1 Pcs	96	3.072	- - -	-
117-1010-1600	Plastik Stoper / Plastic Stopper	Gri / Grey	1 Adet / 1 Pcs	1.056	126.000	- - -	-
117-1011-1600	Plastik Ray Tapası / Plastic Rail Cap	Gri / Grey	1 Adet / 1 Pcs	1.000	120.000	- - -	-
150-7108-1410	Alüminyum Alt-Üst Ray / Aluminium Bottom-Top Rail	Eloksal / Mat Anodized	mt.	-	-	2,0 2,5 3,0	12 ad/pcs
150-7107-1410	Alüminyum Alt-Üst Ray / Aluminium Bottom-Top Rail	Eloksal / Mat Anodized	mt.	-	-	2,0 2,5 3,0	12 ad/pcs
150-7520-1410	Alüminyum Alt-Üst Ray / Aluminium Bottom-Top Rail	Eloksal / Mat Anodized	mt.	-	-	- - 3,0	30 ad/pcs
150-7102-1410	Alüminyum Alt-Üst Ray / Aluminium Bottom-Top Rail	Eloksal / Mat Anodized	mt.	-	-	- - 3,0	20 ad/pcs
150-7103-1410	Alüminyum Alt-Üst Ray / Aluminium Bottom-Top Rail	Eloksal / Mat Anodized	mt.	-	-	- - 3,0	30 ad/pcs
150-2900-1420	Alüminyum Kulp Profili / Aluminium Handle Profile	Parlak / Bright	mt.	-	-	2,0 2,5 3,0	6 ad/pcs
150-2500-1420	Alüminyum Kulp Profili / Aluminium Handle Profile	Parlak / Bright	mt.	-	-	2,0 - 3,0	6 ad/pcs
150-1420-1420	Alüminyum Kapama Profili / Aluminium Closure Profile	Parlak / Bright	mt.	-	-	- - 3,0	10 ad/pcs
150-2930-1420	Alüminyum Orta Kayıt / Aluminium Horizontal Central	Parlak / Bright	mt.	-	-	- - 3,0	10 ad/pcs



### Bilgi / Information

- 1 Kutu İçeriği : 2 Kapak Mekanizma
- In 1 box : 2 Door Mechanism

### Yavaşlatıcı Alternatifi / Soft Closer Alternative

- 117-6950-1610 <<>> 117-6970-1610 <<>> 117-6810-1600 <<>>
- 117-6940-1600 <<>> 117-6666-1610 >> 117-6710-1610 >>



### 103-7032 1 Takım İçeriği / 1 Kit Includes

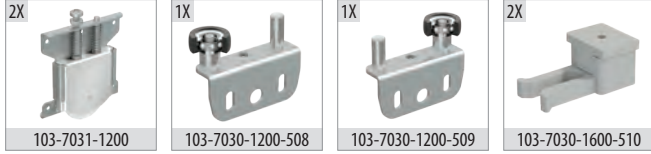

### Ray Profilleri / Rail Profiles

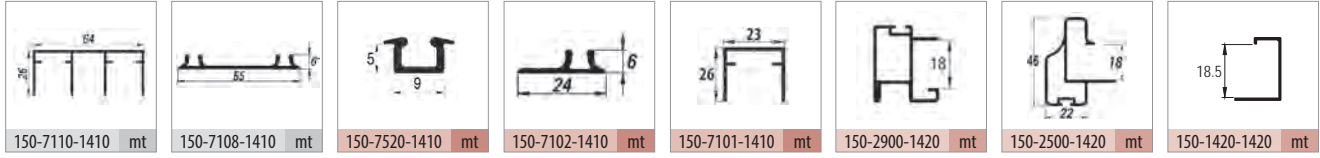

### Kulp Profilleri / Handle Profiles

### Teknik Detay / Technical Detail

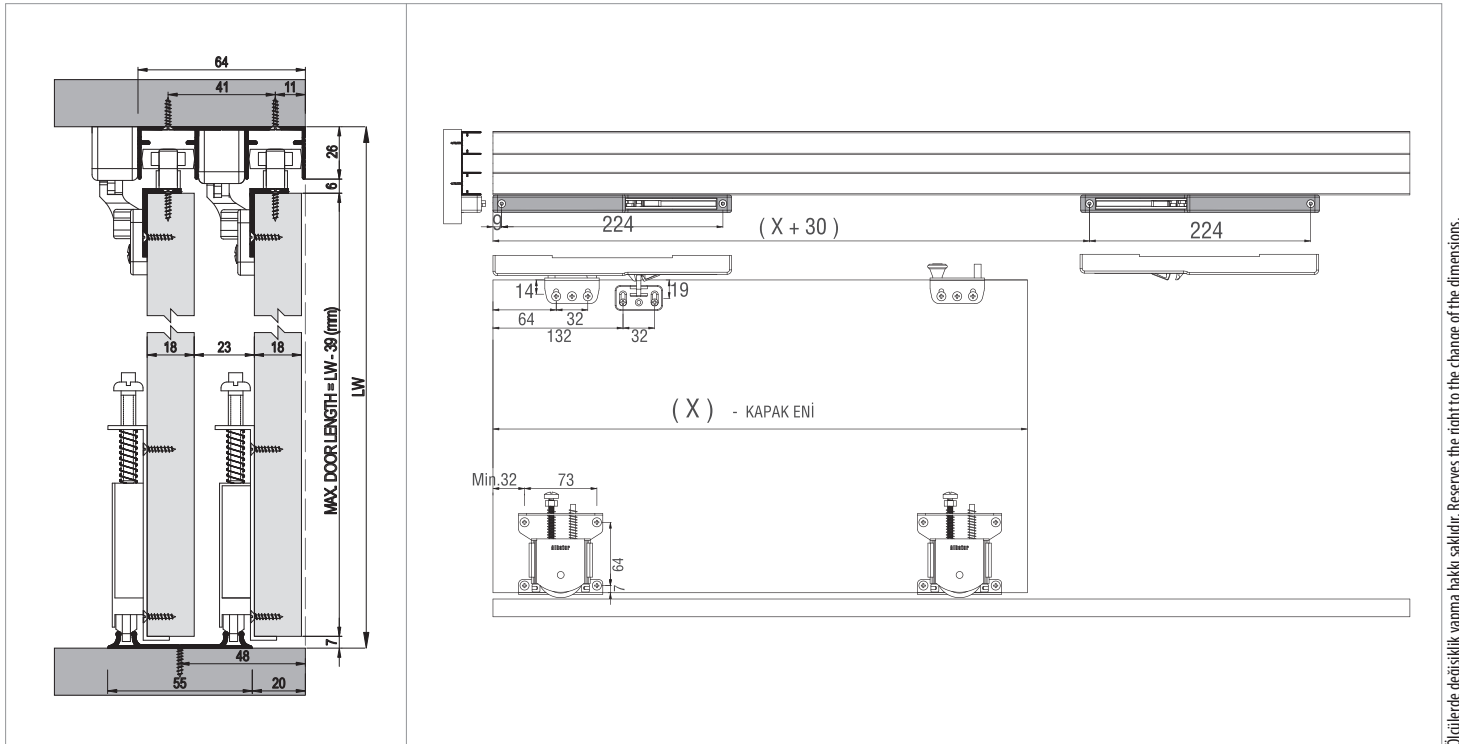

Ölçülerde değişiklik yapma hakkı saklıdır. Reserves the right to the change of the dimensions.

Kod / Code No	Açıklama / Description	Renk / Colour	Birim / Unit			Profil mt. / Profiles mt.	Bağ / Bnd.
103-7032-1200	7030 SFT -75 Kg Sürme Kapak Sistemi / 75 Kg Sliding Door System	Silver	1 Kapak / 1 Kit	32	1.024	- - -	-
150-7110-1410	Alüminyum Üst Ray Profili / Aluminium Top Rail Profile	Eloksal / Mat Anodized	mt.	-	-	2,0 2,5 3,0	6 ad/pcs
150-7108-1410	Alüminyum Alt Ray Profili / Aluminium Bottom Rail Profile	Eloksal / Mat Anodized	mt.	-	-	2,0 2,5 3,0	12 ad/pcs
150-2900-1420	Alüminyum Kulp Profili / Aluminium Handle Profile	Parlak / Bright	mt.	-	-	2,0 2,5 3,0	6 ad/pcs
150-2500-1420	Alüminyum Kulp Profili / Aluminium Handle Profile	Parlak / Bright	mt.	-	-	2,0 - 3,0	6 ad/pcs
150-1420-1420	Alüminyum Kapama Profili / Aluminium Closure Profile	Parlak / Bright	mt.	-	-	- - 3,0	10 ad/pcs



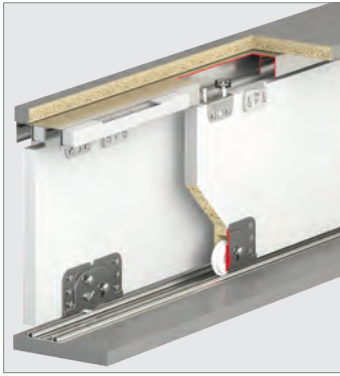

## Bilgi / Information

- 1 Kutu İçeriği : 2 Kapak Mekanizma
- In 1 box : 2 Door Mechanism

## Yavaşlatıcı Alternatifi / Soft Closer Alternative

- 117-6950-1610 <<>> 117-6970-1610 <<>> 117-6666-1610 >>>
- 117-6710-1610 >>> 117-6942-1610 <<>>



## 103-7012 1 Takım İçeriği / 1 Kit Includes

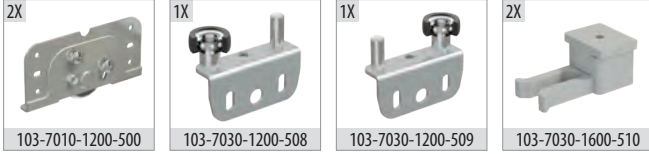

## Ray Profilleri / Rail Profiles

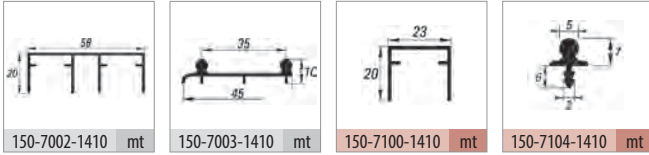

## Kulp Profilleri / Handle Profiles

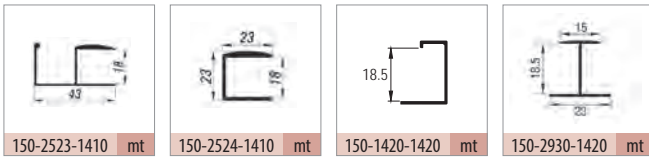

## Uygulama / Application



## Teknik Detay / Technical Detail

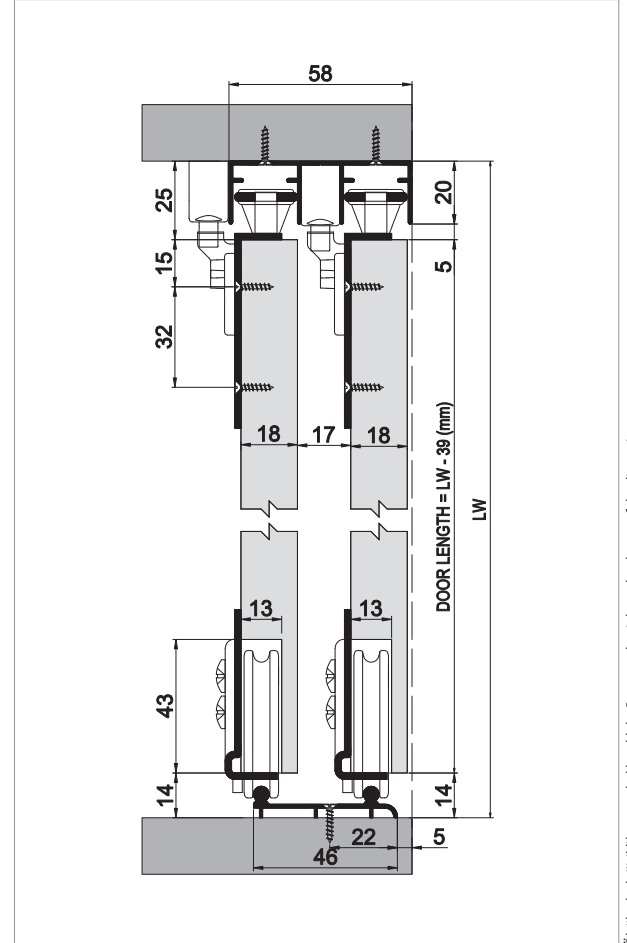

Ölçülerde değişiklik yapma hakkı saklıdır. Reserves the right to the change of the dimensions.

Kod / Code No	Açıklama / Description	Renk / Colour	Birim / Unit			Profil mt. / Profiles mt.	Bağ / Bnd.
103-7012-1200	80 Kg Sürme Kapak Sistemi / 80 Kg Sliding Door System	Silver	1 Kapak / 1 Kit	32	1.024	- - -	-
150-7002-1410	Alüminyum Üst Ray Profili / Aluminium Top Rail Profile	Eloksal / Mat Anodized	mt.	-	-	2,0 - 3,0	10 ad/pcs
150-7003-1410	Alüminyum Alt Ray Profili / Aluminium Bottom Rail Profile	Eloksal / Mat Anodized	mt.	-	-	2,0 - 3,0	10 ad/pcs
150-7100-1410	Alüminyum Üst Ray Profili / Aluminium Top Rail Profile	Eloksal / Mat Anodized	mt.	-	-	- 3,0	12 ad/pcs
150-7104-1410	Alüminyum Alt Ray Profili / Aluminium Bottom Rail Profile	Eloksal / Mat Anodized	mt.	-	-	- 3,0	50 ad/pcs
150-2523-1410	Alüminyum Kulp Profili / Aluminium Handle Profile	Eloksal / Mat Anodized	mt.	-	-	- 2,5 3,0	10 ad/pcs
150-2524-1410	Alüminyum Kapama Profili / Aluminium Closure Profile	Eloksal / Mat Anodized	mt.	-	-	- 2,5 3,0	10 ad/pcs
150-1420-1420	Alüminyum Kapama Profili / Aluminium Closure Profile	Parlak / Bright	mt.	-	-	- - 3,0	10 ad/pcs
150-2930-1420	Alüminyum Orta Kayıt / Aluminium Horizontal Central	Parlak / Bright	mt.	-	-	- - 3,0	10 ad/pcs

# Multiline 7010

80 KG SÜRME KAPAK SİSTEMİ • SLIDING DOOR SYSTEM

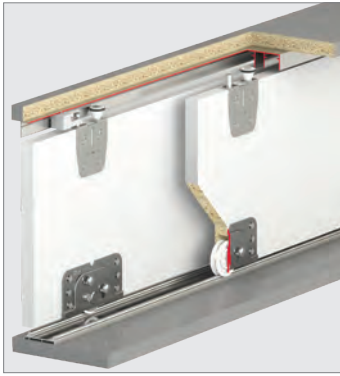

## Bilgi / Information

- 1 Kutu İçeriği : 2 Kapak Mekanizma
- In 1 box : 2 Door Mechanism

## Yavaşlatıcı Alternatifi / Soft Closer Alternative

- 117-6950-1610 <<>> 117-6970-1610 <<>> 117-6942-1610 <<>>
- 117-6940-1600 <<>> 117-6666-1610 >> 117-6710-1610 >>



## 103-7010 1 Takım İçeriği / 1 Kit Includes

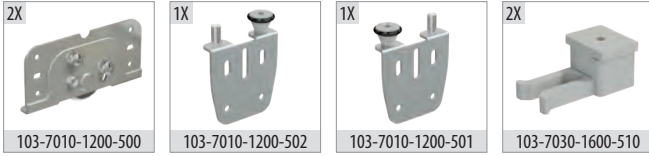

## Ray Profilleri / Rail Profiles

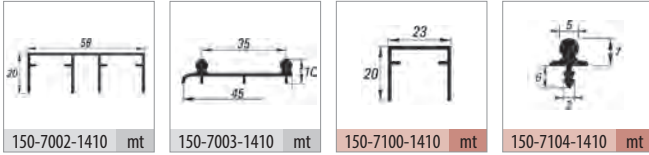

## Kulp Profilleri / Handle Profiles

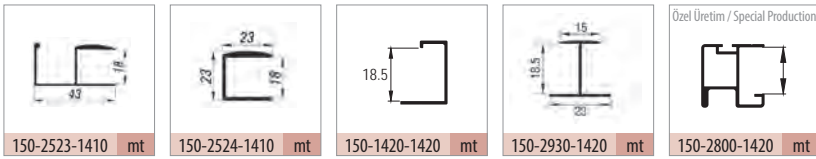

## Uygulama / Application



## Teknik Detay / Technical Detail

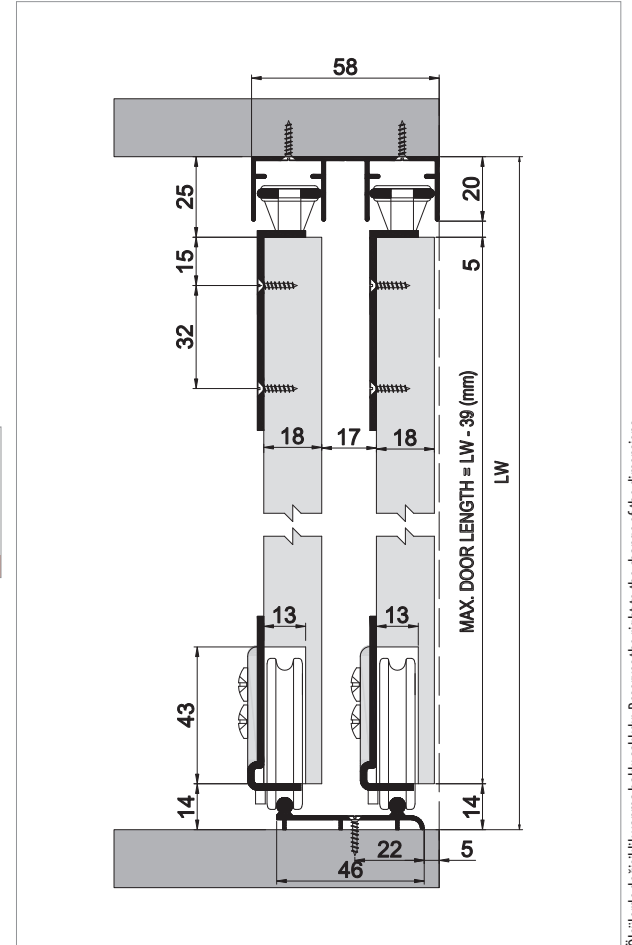

Ölçülerde değişiklikli yapma hakkı saklıdır. Reserves the right to the change of the dimensions.

Kod / Code No	Açıklama / Description	Renk / Colour	Birim / Unit			Profil mt. / Profiles mt.			Bağ / Bnd.
103-7010-1200	80 Kg Sürme Kapak Sistemi / 80 Kg Sliding Door System	Silver	1 Kapak / 1 Kit	32	1.024	-	-	-	-
150-7002-1410	Alüminyum Üst Ray Profili / Aluminium Top Rail Profile	Eloksal / Mat Anodized	mt.	-	-	2,0	-	3,0	10 ad/pcs
150-7003-1410	Alüminyum Alt Ray Profili / Aluminium Bottom Rail Profile	Eloksal / Mat Anodized	mt.	-	-	2,0	-	3,0	10 ad/pcs
150-7100-1410	Alüminyum Üst Ray Profili / Aluminium Top Rail Profile	Eloksal / Mat Anodized	mt.	-	-	2,0	2,5	3,0	12 ad/pcs
150-7104-1410	Alüminyum Alt Ray Profili / Aluminium Bottom Rail Profile	Eloksal / Mat Anodized	mt.	-	-	2,0	-	3,0	50 ad/pcs
150-2523-1410	Alüminyum Kulp Profili / Aluminium Handle Profile	Eloksal / Mat Anodized	mt.	-	-	-	2,5	3,0	10 ad/pcs
150-2524-1410	Alüminyum Kapama Profili / Aluminium Closure Profile	Eloksal / Mat Anodized	mt.	-	-	-	2,5	3,0	10 ad/pcs
150-1420-1420	Alüminyum Kapama Profili / Aluminium Closure Profile	Parlak / Bright	mt.	-	-	-	-	3,0	10 ad/pcs
150-2930-1420	Alüminyum Orta Kayıt / Aluminium Horizontal Central	Parlak / Bright	mt.	-	-	-	-	3,0	10 ad/pcs
150-2800-1420	Alüminyum Kulp Profili / Aluminium Handle Profile	Parlak / Bright	mt.	-	-	-	-	3,0	6 ad/pcs

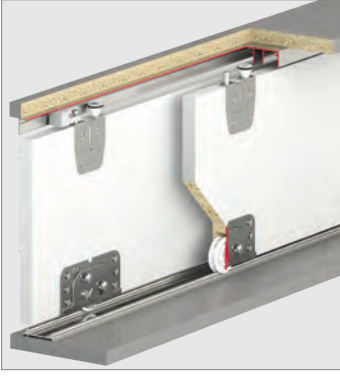

### Bilgi / Information

- 1 Kutu İçeriği : 2 Kapak Mekanizma
- In 1 box : 2 Door Mechanism

### Yavaşlatıcı Alternatifi / Soft Closer Alternative

- 117-6950-1610 <<>> 117-6970-1610 <<>> 117-6810-1600 <<>>
- 117-6940-1600 <<>> 117-6666-1610 >> 117-6710-1610 >>



### 103-7011 1 Takım İçeriği / 1 Kit Includes

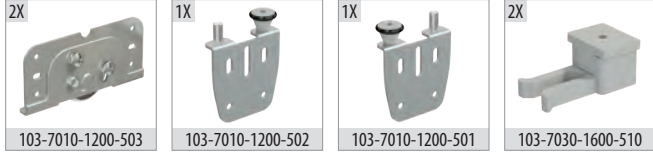

### Ray Profilleri / Rail Profiles

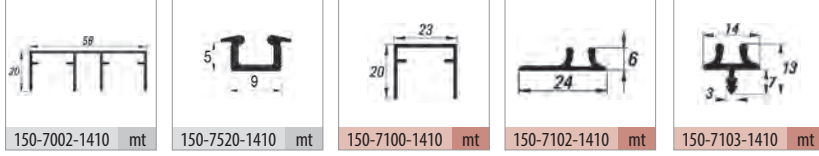

### Kulp Profilleri / Handle Profiles

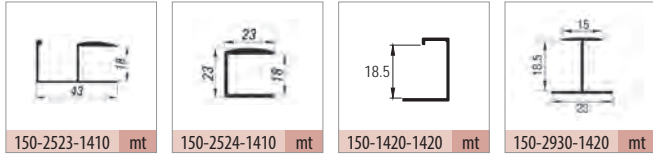

### Opsiyonel Aksesuar / Optional Accessories



### Teknik Detay / Technical Detail

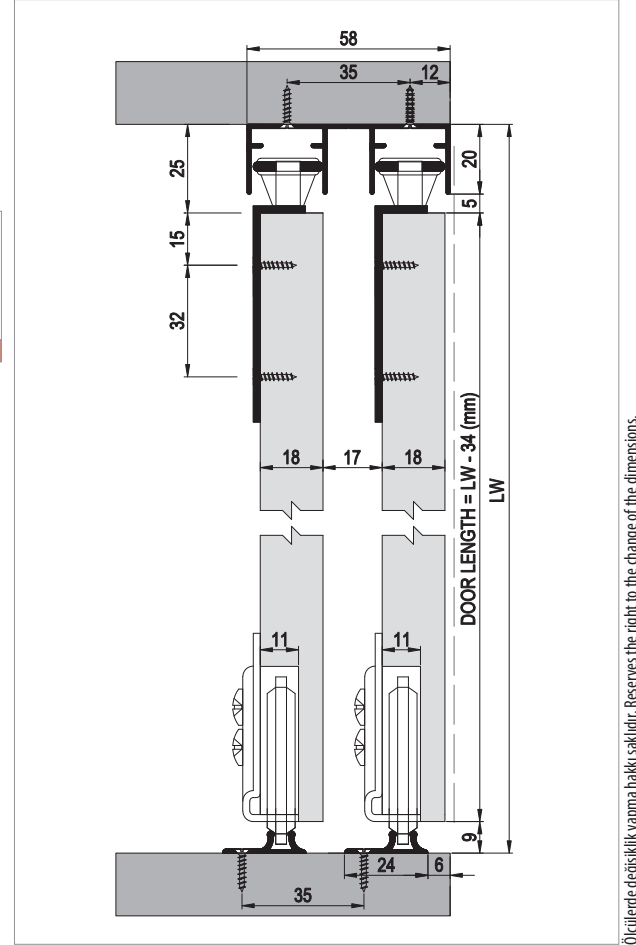

Ölçülerde değişiklik yapma hakkı saklıdır. Reserves the right to the change of the dimensions.

Kod / Code No	Açıklama / Description	Renk / Colour	Birim / Unit			Profil mt. / Profiles mt.	Bağ / Bnd.
103-7011-1200	70 Kg Sürme Kapak Sistemi / 70 Kg Sliding Door System	Silver	1 Kapak / 1 Kit	32	1.024	- - -	-
117-1011-1600	Plastik Ray Tapası / Plastic Rail Cap	Gri / Grey	1 Adet / 1 Pcs	1.000	120.000	- - -	-
150-7002-1410	Alüminyum Üst Ray Profili / Aluminium Top Rail Profile	Eloksal / Mat Anodized	mt.	-	-	2,0 - -	3,0 10 ad/pcs
150-7520-1410	Alüminyum Alt Ray Profili / Aluminium Bottom Rail Profile	Eloksal / Mat Anodized	mt.	-	-	- -	3,0 30 ad/pcs
150-7100-1410	Alüminyum Üst Ray Profili / Aluminium Top Rail Profile	Eloksal / Mat Anodized	mt.	-	-	- -	3,0 12 ad/pcs
150-7102-1410	Alüminyum Alt Ray Profili / Aluminium Bottom Rail Profile	Eloksal / Mat Anodized	mt.	-	-	- -	3,0 20 ad/pcs
150-7103-1410	Alüminyum Alt Ray Profili / Aluminium Bottom Rail Profile	Eloksal / Mat Anodized	mt.	-	-	- -	3,0 30 ad/pcs
150-2523-1410	Alüminyum Kulp Profili / Aluminium Handle Profile	Eloksal / Mat Anodized	mt.	-	-	- 2,5	3,0 10 ad/pcs
150-2524-1410	Alüminyum Kapama Profili / Aluminium Closure Profile	Eloksal / Mat Anodized	mt.	-	-	- 2,5	3,0 10 ad/pcs
150-1420-1420	Alüminyum Kapama Profili / Aluminium Closure Profile	Parlak / Bright	mt.	-	-	- -	3,0 10 ad/pcs
150-2930-1420	Alüminyum Orta Kayıt / Aluminium Horizontal Central	Parlak / Bright	mt.	-	-	- -	3,0 10 ad/pcs

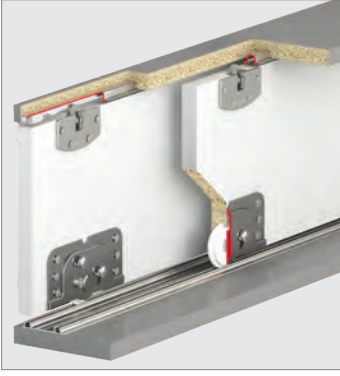

## Bilgi / Information

- 1 Kutu İçeriği : 2 Kapak Mekanizma
- In 1 box : 2 Door Mechanism

## Yavaşlatıcı Alternatifi / Soft Closer Alternative

117-6666-1610 ►► 117-6710-1610 ►►



## 103-7020 1 Takım İçeriği / 1 Kit Includes

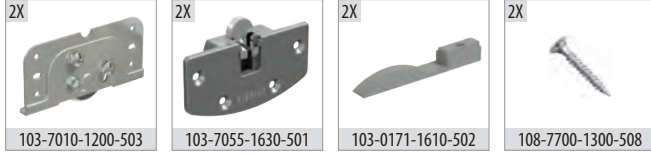

## Ray Profilleri / Rail Profiles

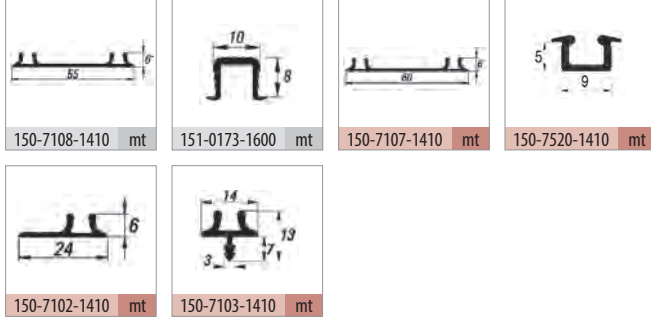

## Kulp Profilleri / Handle Profiles

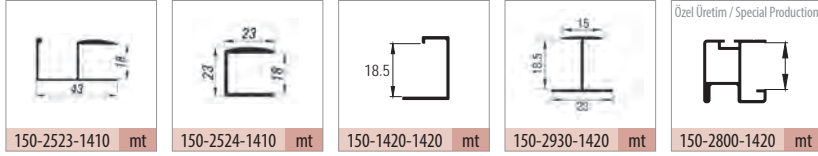

## Opsiyonel Aksesuar / Optional Accessories



## Teknik Detay / Technical Detail

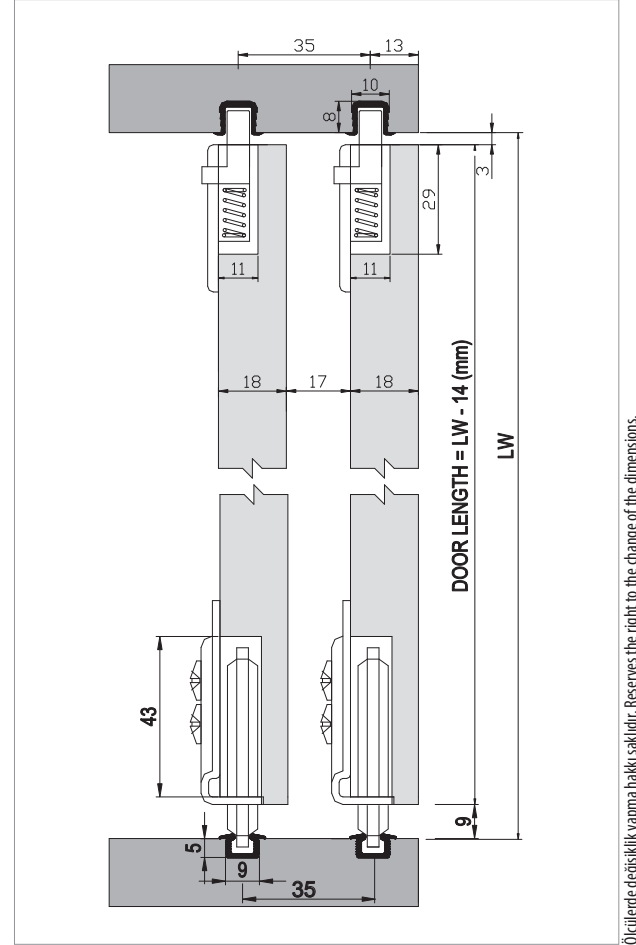

Ölçülerde değişiklik yapma hakkı saklıdır. Reserves the right to the change of the dimensions.

Kod / Code No	Açıklama / Description	Renk / Colour	Birim / Unit			Profil mt. / Profiles mt.	Bağ / Bnd.
103-7020-1200	70 Kg Sürme Kapak Sistemi / 70 Kg Sliding Door System	Silver	1 Kapak / 1 Kit	32	1.024	- - -	-
117-1011-1600	Plastik Ray Tapası / Plastic Rail Cap	Gri / Grey	1 Adet / 1 Pcs	1.000	120.000	- - -	-
151-0173-1600	PVC Üst Ray Profili / PVC Top Rail Profile	Gri / Grey	mt.	-	-	- - 3,0	50 ad/pcs
150-7108-1410	Alüminyum Alt Ray Profili / Aluminium Bottom Rail Profile	Eloksal / Mat Anodized	mt.	-	-	2,0 2,5 3,0	12 ad/pcs
150-7107-1410	Alüminyum Alt Ray Profili / Aluminium Bottom Rail Profile	Eloksal / Mat Anodized	mt.	-	-	2,0 - 3,0	12 ad/pcs
150-7520-1410	Alüminyum Alt Ray Profili / Aluminium Bottom Rail Profile	Eloksal / Mat Anodized	mt.	-	-	- - 3,0	30 ad/pcs
150-7102-1410	Alüminyum Alt Ray Profili / Aluminium Bottom Rail Profile	Eloksal / Mat Anodized	mt.	-	-	- - 3,0	20 ad/pcs
150-7103-1410	Alüminyum Alt Ray Profili / Aluminium Bottom Rail Profile	Eloksal / Mat Anodized	mt.	-	-	- - 3,0	30 ad/pcs
150-2523-1410	Alüminyum Kulp Profili / Aluminium Handle Profile	Eloksal / Mat Anodized	mt.	-	-	- 2,5 3,0	10 ad/pcs
150-2524-1410	Alüminyum Kapama Profili / Aluminium Closure Profile	Eloksal / Mat Anodized	mt.	-	-	- 2,5 3,0	10 ad/pcs
150-1420-1420	Alüminyum Kapama Profili / Aluminium Closure Profile	Parlak / Bright	mt.	-	-	- - 3,0	10 ad/pcs
150-2930-1420	Alüminyum Orta Kayıt / Aluminium Horizontal Central	Parlak / Bright	mt.	-	-	- - 3,0	10 ad/pcs



## Bilgi / Information

- 1 Kutu İçeriği : 2 Kapak Mekanizma
- In 1 box : 2 Door Mechanism



## Yavaşlatıcı Alternatifi / Soft Closer Alternative

117-6942-1610 ► 117-6666-1610 ► 117-6710-1610 ►

## 103-7060 1 Takım İçeriği / 1 Kit Includes

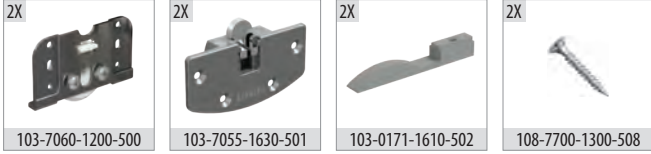

## Ray Profilleri / Rail Profiles

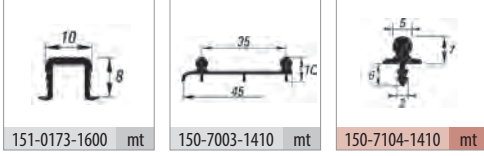

## Kulp Profilleri / Handle Profiles

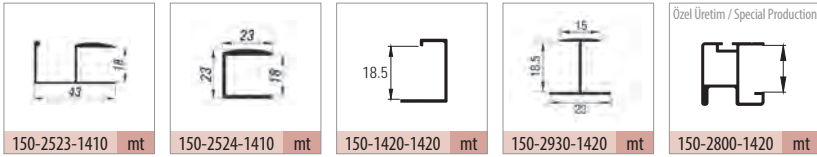

## Teknik Detay / Technical Detail

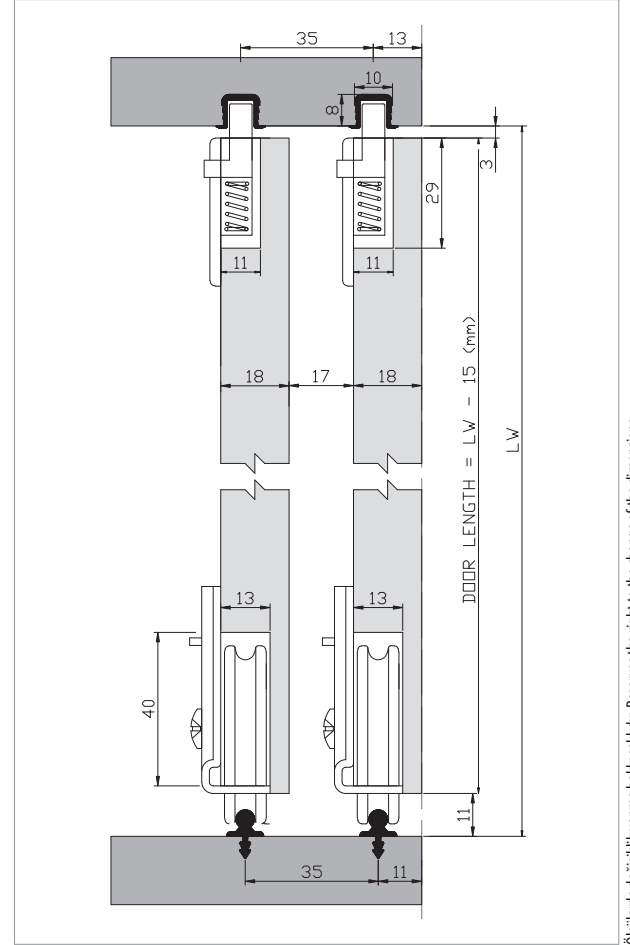

Ölçülerde değişiklik yapma hakkı saklıdır. Reserves the right to the change of the dimensions.

Kod / Code No	Açıklama / Description	Renk / Colour	Birim / Unit			Profil mt. / Profiles mt.			Bağ / Bnd.
103-7060-1200	60 Kg Sürme Kapak Sistemi / 60 Kg Sliding Door System	Silver	1 Kapak / 1 Kit	48	1.152	-	-	-	-
151-0173-1600	PVC Üst Ray Profili / PVC Top Rail Profile	Gri / Grey	mt.	-	-	-	-	3,0	50 ad/pcs
150-7003-1410	Alüminyum Alt Ray Profili / Aluminium Bottom Rail Profile	Eloksal / Mat Anodized	mt.	-	-	2,0	-	3,0	10 ad/pcs
150-7104-1410	Alüminyum Alt Ray Profili / Aluminium Bottom Rail Profile	Eloksal / Mat Anodized	mt.	-	-	-	-	3,0	50 ad/pcs
150-2523-1410	Alüminyum Kulp Profili / Aluminium Handle Profile	Eloksal / Mat Anodized	mt.	-	-	-	2,5	3,0	10 ad/pcs
150-2524-1410	Alüminyum Kapama Profili / Aluminium Closure Profile	Eloksal / Mat Anodized	mt.	-	-	-	2,5	3,0	10 ad/pcs
150-1420-1420	Alüminyum Kapama Profili / Aluminium Closure Profile	Parlak / Bright	mt.	-	-	-	-	3,0	10 ad/pcs
150-2930-1420	Alüminyum Orta Kayıt / Aluminium Horizontal Central	Parlak / Bright	mt.	-	-	-	-	3,0	10 ad/pcs

# Multiline 7055

60 KG SÜRME KAPAK SİSTEMİ • SLIDING DOOR SYSTEM



## Bilgi / Information

- 1 Kutu İçeriği : 2 Kapak Mekanizma
- In 1 box : 2 Door Mechanism



## Yavaşlatıcı Alternatifi / Soft Closer Alternative

117-6942-1610 ▶▶ 117-6666-1610 ▶▶ 117-6710-1610 ▶▶

## 103-7055 1 Takım İçeriği / 1 Kit Includes

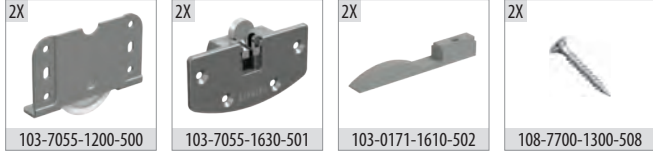

## Ray Profilleri / Rail Profiles

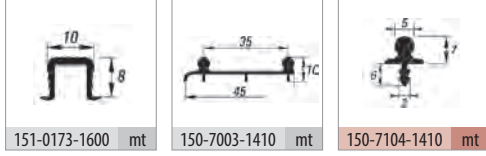

## Kulp Profilleri / Handle Profiles

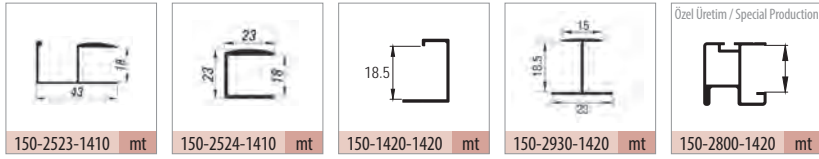

## Teknik Detay / Technical Detail

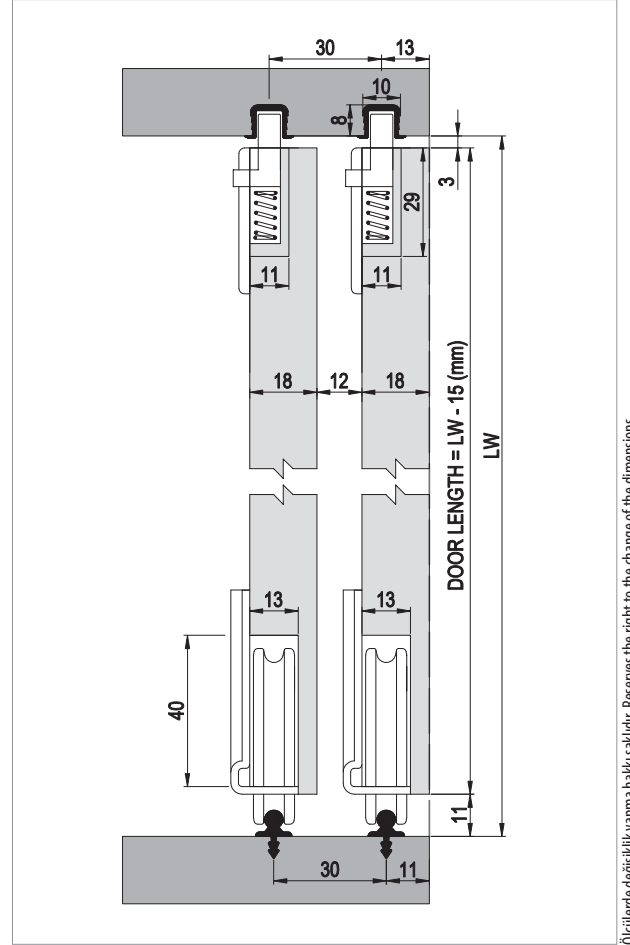

Ölçülerde değişiklik yapma hakkı saklıdır. Reserves the right to the change of the dimensions.

Kod / Code No	Açıklama / Description	Renk / Colour	Birim / Unit			Profil mt. / Profiles mt.	Bağ / Bnd.
103-7055-1200	60 Kg Sürme Kapak Sistemi / 60 Kg Sliding Door System	Silver	1 Kapak / 1 Kit	48	1.152	- - -	-
151-0173-1600	PVC Üst Ray Profili / PVC Top Rail Profile	Gri / Grey	mt.	-	-	- - 3,0	50 ad/pcs
150-7003-1410	Alüminyum Alt Ray Profili / Aluminium Bottom Rail Profile	Eloksal / Mat Anodized	mt.	-	-	2,0 - 3,0	10 ad/pcs
150-7104-1410	Alüminyum Alt Ray Profili / Aluminium Bottom Rail Profile	Eloksal / Mat Anodized	mt.	-	-	- - 3,0	50 ad/pcs
150-2523-1410	Alüminyum Kulp Profili / Aluminium Handle Profile	Eloksal / Mat Anodized	mt.	-	-	- 2,5 3,0	10 ad/pcs
150-2524-1410	Alüminyum Kapama Profili / Aluminium Closure Profile	Eloksal / Mat Anodized	mt.	-	-	- 2,5 3,0	10 ad/pcs
150-1420-1420	Alüminyum Kapama Profili / Aluminium Closure Profile	Parlak / Bright	mt.	-	-	- - 3,0	10 ad/pcs
150-2930-1420	Alüminyum Orta Kayıt / Aluminium Horizontal Central	Parlak / Bright	mt.	-	-	- - 3,0	10 ad/pcs

# Multiline 6400

45 KG SÜRME KAPAK SİSTEMİ • SLIDING DOOR SYSTEM

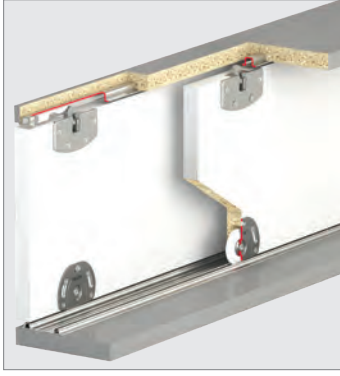

## Bilgi / Information

- 1 Kutu İçeriği : 4 Kapak Mekanizma
- In 1 box : 4 Door Mechanism

## Yavaşlatıcı Alternatifi / Soft Closer Alternative

117-6942-1610 ► 117-6666-1610 ► 117-6710-1610 ►



## 103-6400 1 Takım İçeriği / 1 Kit Includes

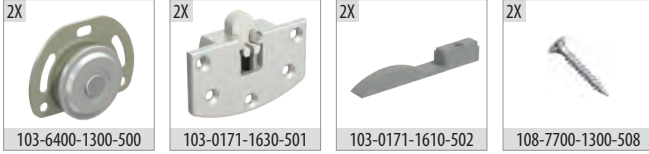

## Ray Profilleri / Rail Profiles

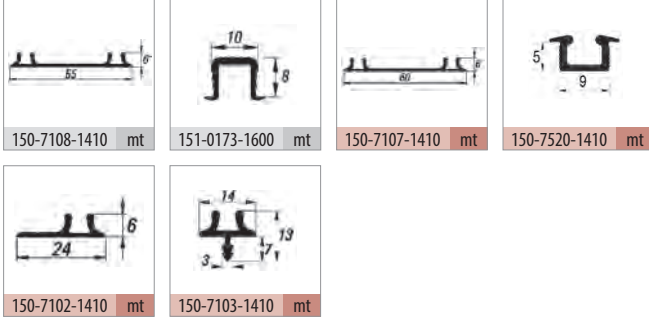

## Kulp Profilleri / Handle Profiles

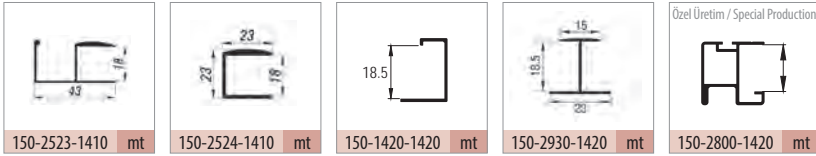

## Opsiyonel Aksesuar / Optional Accessories



## Teknik Detay / Technical Detail

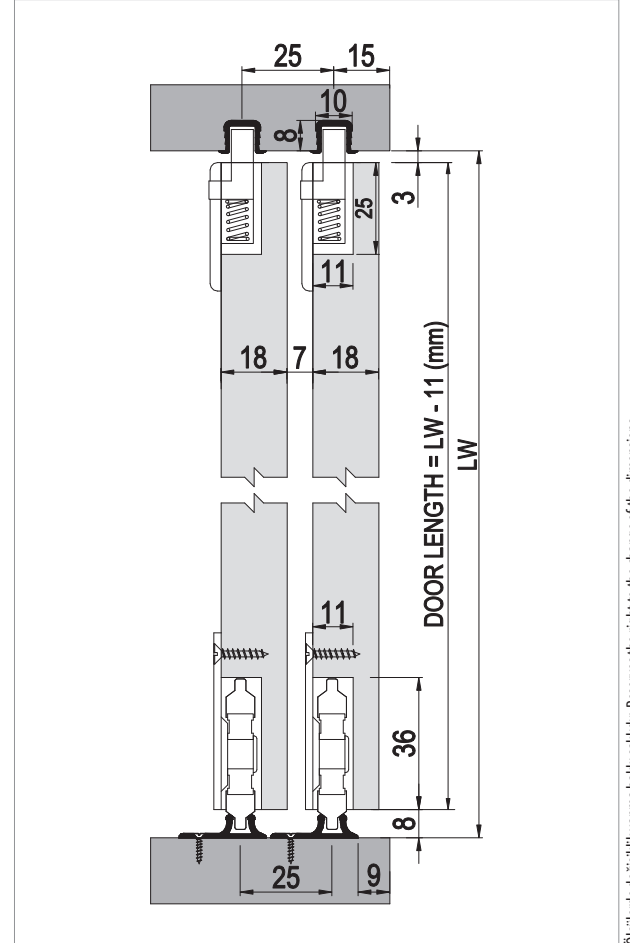

Ölçülerde değişiklik yapma hakkı saklıdır. Reserves the right to the change of the dimensions.

Kod / Code No	Açıklama / Description	Renk / Colour	Birim / Unit			Profil mt. / Profiles mt.			Bağ / Bnd.
103-6400-1300	45 Kg Sürme Kapak Sistemi / 45 Kg Sliding Door System	Galvaniz / Galvanized	1 Kapak / 1 Kit	96	2.304	-	-	-	-
150-7108-1410	Alüminyum Alt Ray Profili / Aluminium Bottom Rail Profile	Eloksal / Mat Anodized	mt.	-	-	2,0	2,5	3,0	12 ad/pcs
151-0173-1600	PVC Üst Ray Profili / PVC Top Rail Profile	Gri / Grey	mt.	-	-	-	-	3,0	50 ad/pcs
150-7107-1410	Alüminyum Alt Ray Profili / Aluminium Bottom Rail Profile	Eloksal / Mat Anodized	mt.	-	-	2,0	-	3,0	12 ad/pcs
150-7520-1410	Alüminyum Alt Ray Profili / Aluminium Bottom Rail Profile	Eloksal / Mat Anodized	mt.	-	-	-	-	3,0	30 ad/pcs
150-7102-1410	Alüminyum Alt Ray Profili / Aluminium Bottom Rail Profile	Eloksal / Mat Anodized	mt.	-	-	-	-	3,0	20 ad/pcs
150-7103-1410	Alüminyum Alt Ray Profili / Aluminium Bottom Rail Profile	Eloksal / Mat Anodized	mt.	-	-	-	-	3,0	30 ad/pcs
150-2523-1410	Alüminyum Kulp Profili / Aluminium Handle Profile	Eloksal / Mat Anodized	mt.	-	-	-	2,5	3,0	10 ad/pcs
150-2524-1410	Alüminyum Kapama Profili / Aluminium Closure Profile	Eloksal / Mat Anodized	mt.	-	-	-	2,5	3,0	10 ad/pcs
150-1420-1420	Alüminyum Kapama Profili / Aluminium Closure Profile	Parlak / Bright	mt.	-	-	-	-	3,0	10 ad/pcs
150-2930-1420	Alüminyum Orta Kayıt / Aluminium Horizontal Central	Parlak / Bright	mt.	-	-	-	-	3,0	10 ad/pcs

# Multiline 7040

40 KG HAFİF SÜRME KAPAK SİSTEMİ • SLIDING LIGHT DUTY DOOR SYSTEM



## ■ Yavaşlatıcı Alternatifi / Soft Closer Alternative

117-6942-1610 ► 117-6666-1610 ► 117-6710-1610 ►



## ■ 103-7040 1 Takım İçeriği / 1 Kit Includes

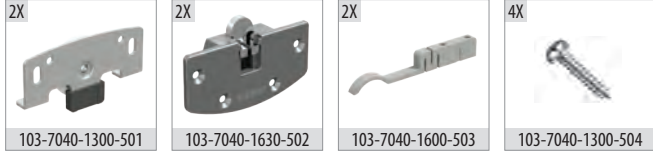

## ■ Ray Profilleri / Rail Profiles

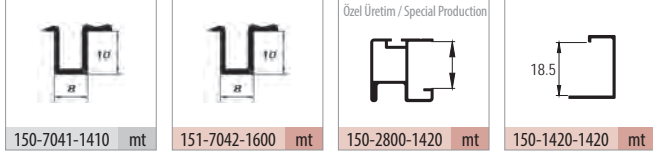

## ■ Kulp Profilleri / Handle Profiles

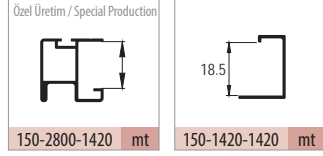

## ■ Teknik Detay / Technical Detail

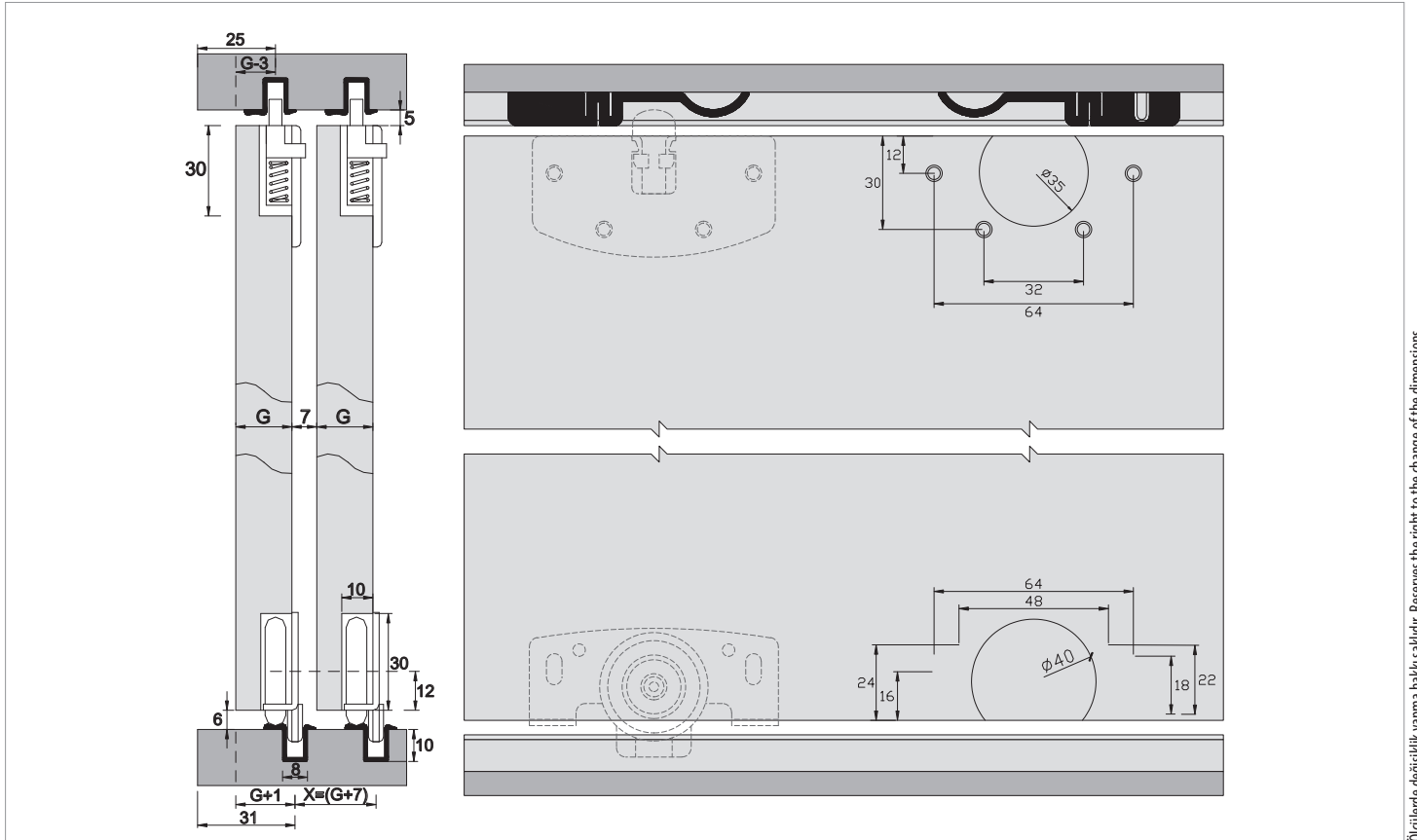

Ölçülerde değişiklik yapma hakkı saklıdır. Reserves the right to the change of the dimensions.

Kod / Code No	Açıklama / Description	Renk / Colour	Birim / Unit			Profil mt. / Profiles mt.	Bağ / Bnd.
103-7040-1300	40 Kg Sürme Kapak Sistemi / 40 Kg Sliding Door System	Galvaniz / Galvanized	1 Kapak / 1 Kit	100	1.800	-	-
150-7041-1410	Alüminyum Alt - Üst Ray Profili / Aluminium Top - Bottom Rail Profile	Eloksal / Mat Anodized	mt.	-	-	-	3,0 50 ad/pcs
151-7042-1600	PVC Alt - Üst Ray Profili / PVC Top - Bottom Rail Profile	Gri / Grey	mt.	-	-	-	3,0 50 ad/pcs
150-2800-1420	Alüminyum Kulp Profili / Aluminium Handle Profile	Parlak / Bright	mt.	-	-	-	3,0 6 ad/pcs
150-1420-1420	Alüminyum Kapama Profili / Aluminium Closure Profile	Parlak / Bright	mt.	-	-	-	3,0 10 ad/pcs



# Multiline 7045

45 KG HAFİF SÜRME KAPAK SİSTEMİ • SLIDING LIGHT DUTY DOOR SYSTEM



## ■ Yavaşlatıcı Alternatifi / Soft Closer Alternative

117-6942-1610 ► 117-6666-1610 ► 117-6710-1610 ►



## ■ 103-7045 1 Takım İçeriği / 1 Kit Includes

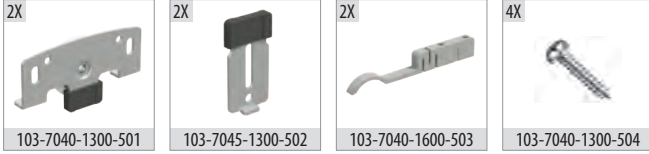

## ■ Ray Profilleri / Rail Profiles

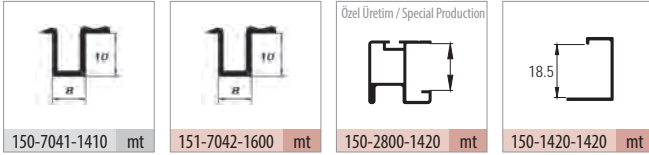

## ■ Kulp Profilleri / Handle Profiles

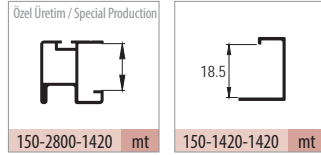

## ■ Teknik Detay / Technical Detail

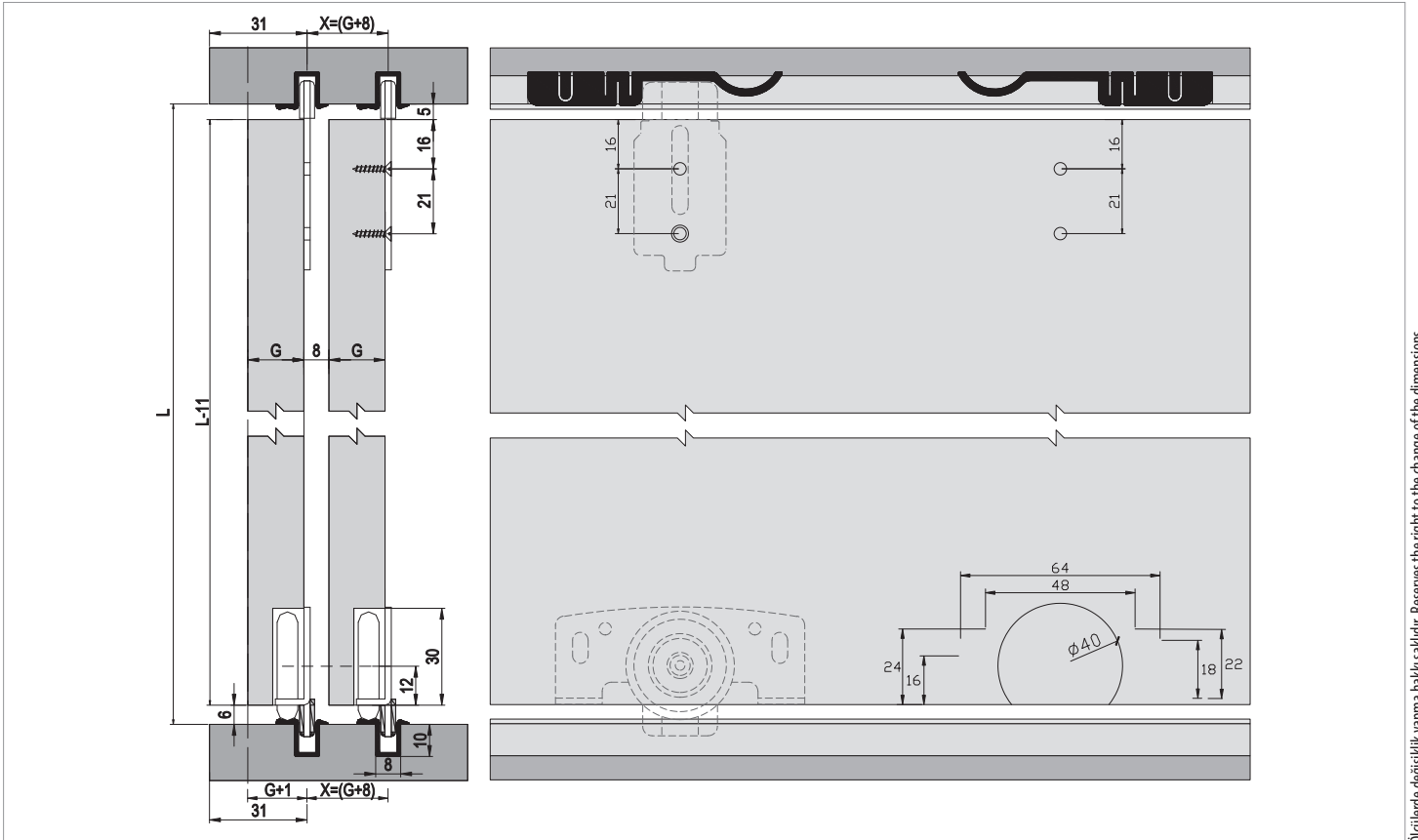

Ölçülerde değişiklik yapma hakkı saklıdır. Reserves the right to the change of the dimensions.

Kod / Code No	Açıklama / Description	Renk / Colour	Birim / Unit			Profil mt. / Profiles mt.	Bağ / Bnd.
103-7045-1300	45 Kg Sürme Kapak Sistemi / 45 Kg Sliding Door System	Galvaniz / Galvanized	1 Kapak / 1 Kit	100	1.800	- - -	-
150-7041-1410	Alüminyum Alt - Üst Ray Profili / Aluminium Top - Bottom Rail Profile	Eloksal / Mat Anodized	mt.	-	-	- - 3,0	50 ad/pcs
151-7042-1600	PVC Alt - Üst Ray Profili / PVC Top - Bottom Rail Profile	Gri / Grey	mt.	-	-	- - 3,0	50 ad/pcs
150-2800-1420	Alüminyum Kulp Profili / Aluminium Handle Profile	Parlak / Bright	mt.	-	-	- - 3,0	6 ad/pcs
150-1420-1420	Alüminyum Kapama Profili / Aluminium Closure Profile	Parlak / Bright	mt.	-	-	- - 3,0	10 ad/pcs

# Multiline 6500

15 KG HAFİF SÜRME KAPAK SİSTEMİ • SLIDING LIGHT DUTY DOOR SYSTEM



## ■ Yavaşlatıcı Alternatifi / Soft Closer Alternative

117-6942-1610 ►►



## ■ 103-6500 1 Takım İçeriği / 1 Kit Includes

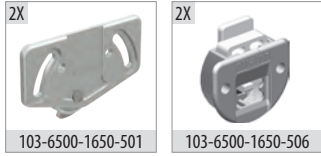

## ■ Ray Profilleri / Rail Profiles

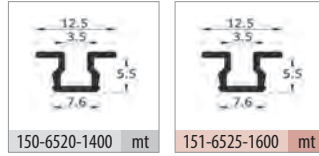

## ■ Kulp Profilleri / Handle Profiles

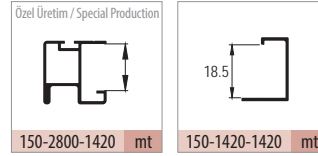

## ■ Teknik Detay / Technical Detail

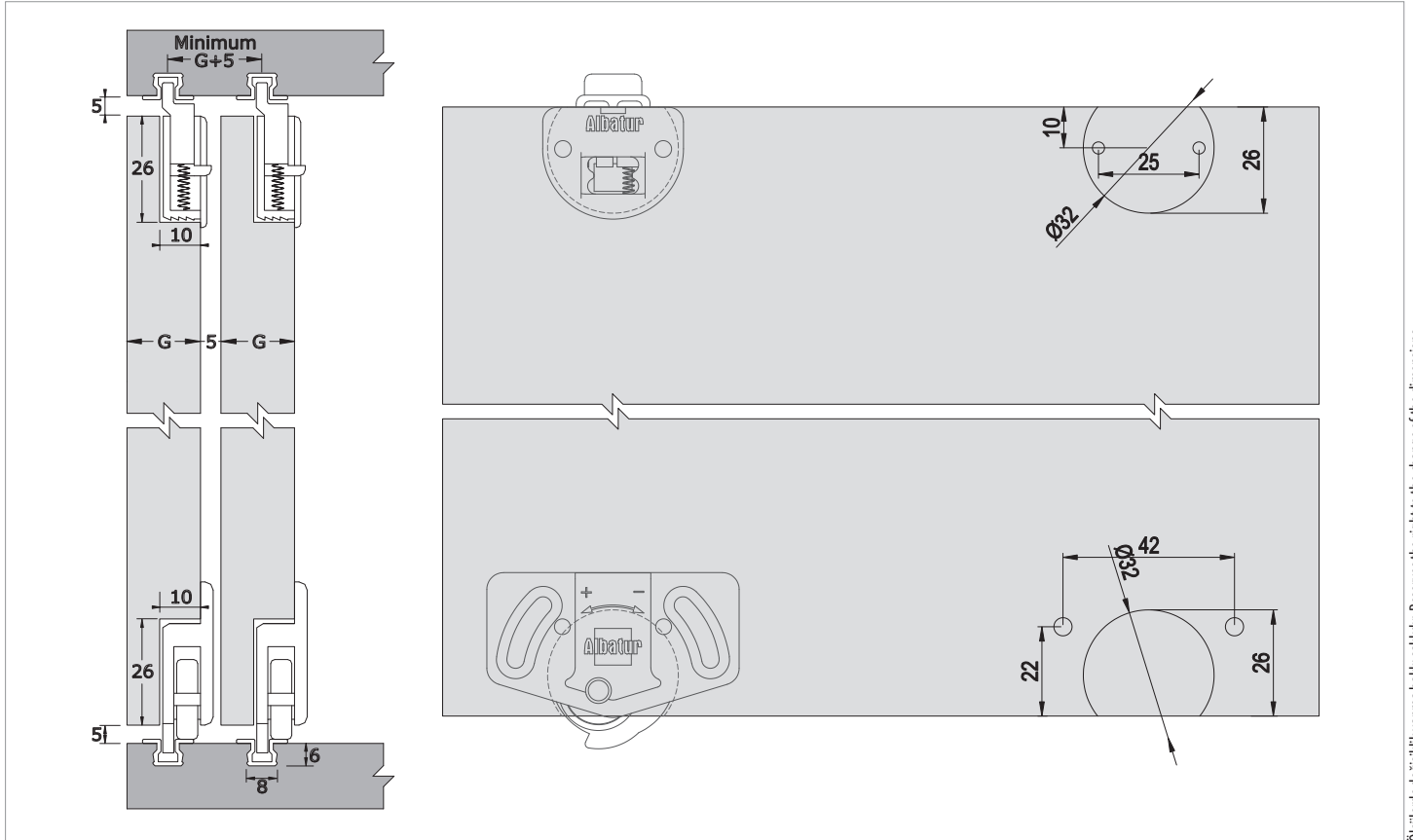

Ölçülerde değişiklik yapma hakkı saklıdır. Reserves the right to the change of the dimensions.

Kod / Code No	Açıklama / Description	Renk / Colour	Birim / Unit			Profil mt. / Profiles mt.	Bağ / Bnd.
103-6500-1630	15 Kg Sürme Kapak Sistemi / 15 Kg Sliding Door System	Siyah / Black	1 Kapak / 1 Kit	100	3.200	- - -	-
103-6500-1680	15 Kg Sürme Kapak Sistemi / 15 Kg Sliding Door System	Meşe / Oak	1 Kapak / 1 Kit	100	3.200	- - -	-
103-6500-1670	15 Kg Sürme Kapak Sistemi / 15 Kg Sliding Door System	Kahve/Brown	1 Kapak / 1 Kit	100	3.200	- - -	-
103-6500-1650	15 Kg Sürme Kapak Sistemi / 15 Kg Sliding Door System	Beyaz / White	1 Kapak / 1 Kit	100	3.200	- - -	-
103-6500-1600	15 Kg Sürme Kapak Sistemi / 15 Kg Sliding Door System	Gri / Grey	1 Kapak / 1 Kit	100	3.200	- - -	-
150-6520-1400	Alüminyum Ray Profili / Aluminium Rail Profile	Pres/ Uncoated	mt.	-	-	- - 3,0	30 ad/pcs
151-6525-1600	PVC Ray Profili / PVC Rail Profile	Gri / Grey	mt.	-	-	- - 3,0	30 ad/pcs
150-2800-1420	Alüminyum Kulp Profili / Aluminium Handle Profile	Parlak / Bright	mt.	-	-	- - 3,0	6 ad/pcs
150-1420-1420	Alüminyum Kapama Profili / Aluminium Closure Profile	Parlak / Bright	mt.	-	-	- - 3,0	10 ad/pcs

# Multiline 6510

15 KG HAFİF SÜRME KAPAK SİSTEMİ • SLIDING LIGHT DUTY DOOR SYSTEM



## ■ Yavaşlatıcı Alternatifi / Soft Closer Alternative

117-6942-1610 ►►



## ■ 103-6510 1 Takım İçeriği / 1 Kit Includes

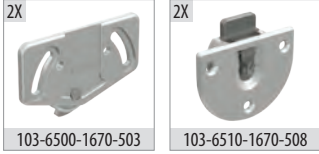

## ■ Ray Profilleri / Rail Profiles

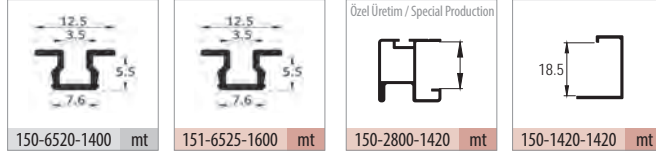

## ■ Kulp Profilleri / Handle Profiles

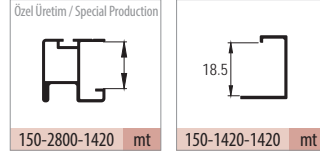

## ■ Teknik Detay / Technical Detail

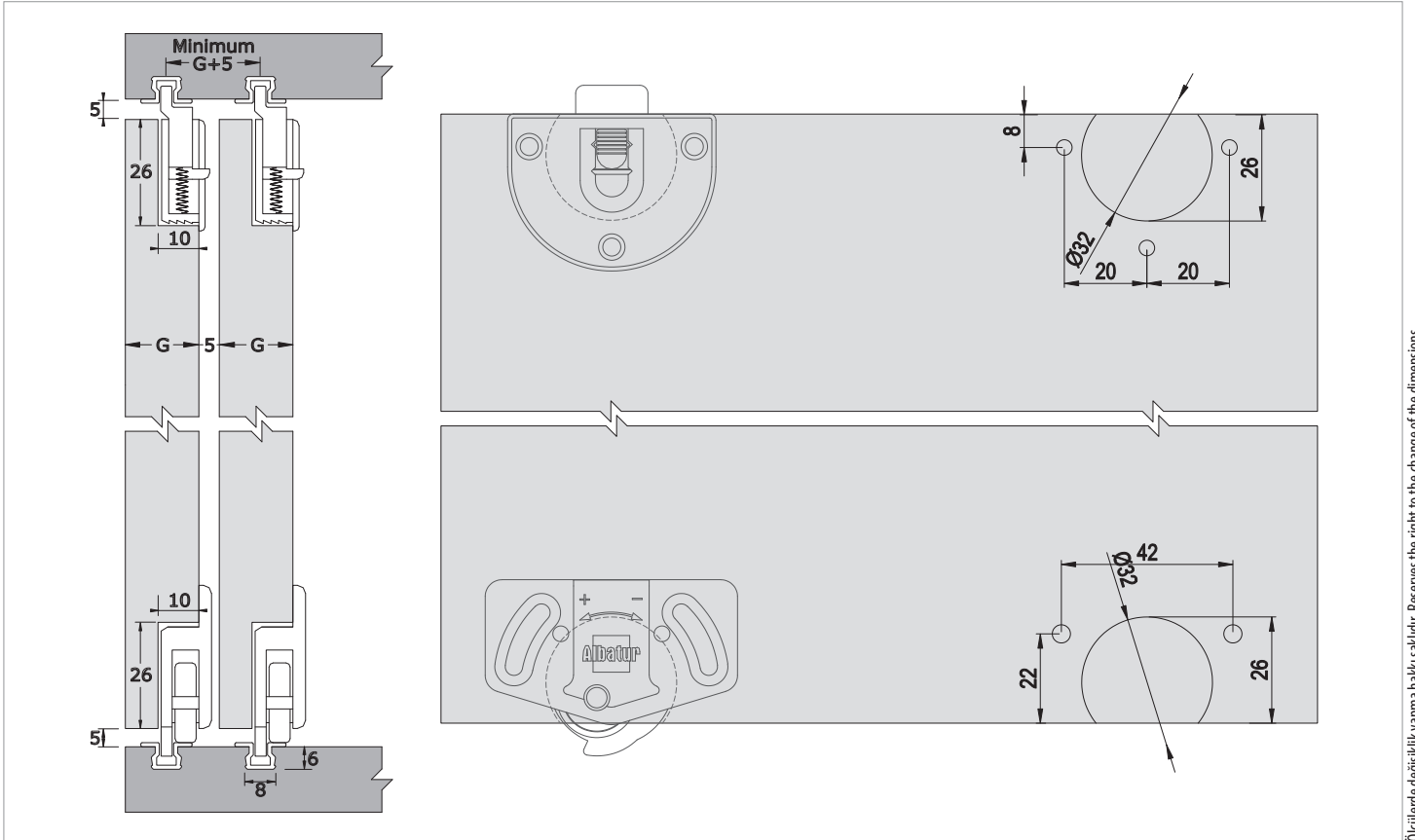

Ölçülerde değişiklik yapma hakkı saklıdır. Reserves the right to the change of the dimensions.

Kod / Code No	Açıklama / Description	Renk / Colour	Birim / Unit			Profil mt. / Profiles mt.			Bağ / Bnd.
103-6510-1670	15 Kg Sürme Kapak Sistemi / 15 Kg Sliding Door System	Kahve / Brown	1 Kapak / 1 Kit	100	3.200	-	-	-	-
150-6520-1400	Alüminyum Ray Profili / Aluminium Rail Profile	Pres/ Uncoated	mt.	-	-	-	-	3,0	30 ad/pcs
151-6525-1600	PVC Ray Profili / PVC Rail Profile	Gri / Grey	mt.	-	-	-	-	3,0	30 ad/pcs
150-2800-1420	Alüminyum Kulp Profili / Aluminium Handle Profile	Parlak / Bright	mt.	-	-	-	-	3,0	6 ad/pcs
150-1420-1420	Alüminyum Kapama Profili / Aluminium Closure Profile	Parlak / Bright	mt.	-	-	-	-	3,0	10 ad/pcs

# Multiline 6000

40 KG SÜRME KAPAK SİSTEMİ • SLIDING DOOR SYSTEM



## Bilgi / Information

- 1 Kutu İçeriği : 2 Kapak Mekanizma
- In 1 box : 2 Door Mechanism

## Yavaşlatıcı Alternatifi / Soft Closer Alternative

117-6666-1610 ▶▶ 117-6710-1610 ▶▶



## 103-6000 1 Takım İçeriği / 1 Kit Includes

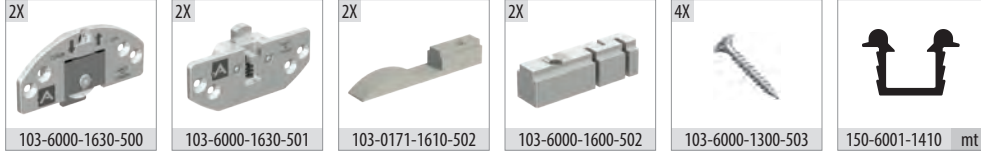

## Ray Profilleri / Rail Profiles

## Kulp Profilleri / Handle Profiles

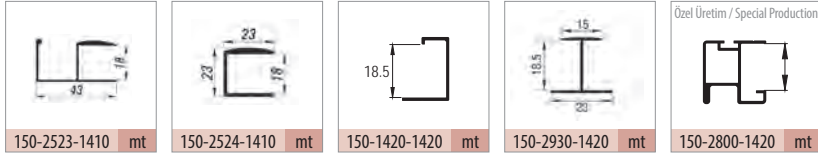

## Teknik Detay / Technical Detail

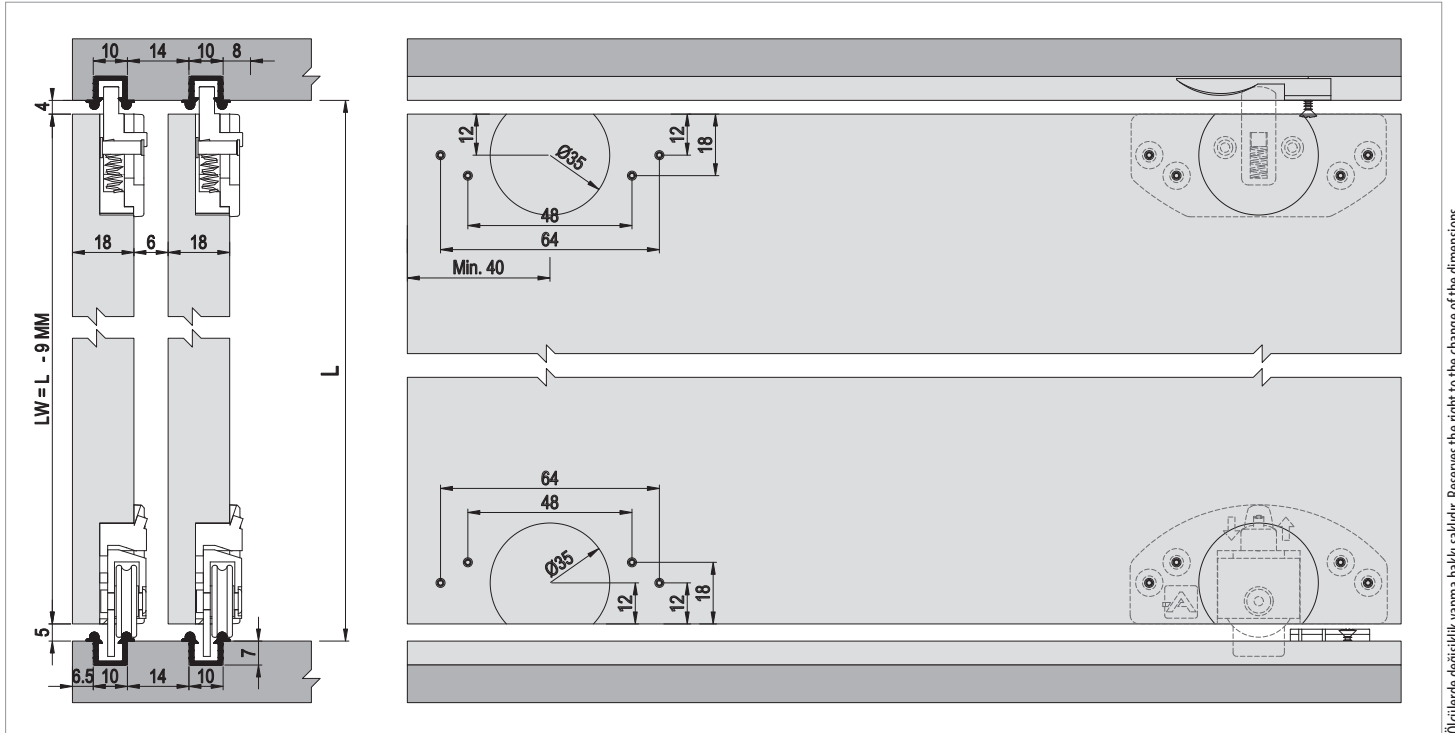

Ölçülerde değişiklik yapma hakkı saklıdır. Reserves the right to the change of the dimensions.

Kod / Code No	Açıklama / Description	Renk / Colour	Birim / Unit			Profil mt. / Profiles mt.			Bağ / Bnd.
103-6000-1630	40 Kg Sürme Kapak Sistemi / 40 Kg Sliding Door System	Siyah / Black	1 Kapak / 1 Kit	48	1.536	-	-	-	-
150-6001-1410	Alüminyum Ray Profili / Aluminium Rail Profile	Eloksal / Mat Anodized	mt.	-	-	-	-	3,0	30 ad/pcs
150-2523-1410	Alüminyum Kulp Profili / Aluminium Handle Profile	Eloksal / Mat Anodized	mt.	-	-	-	2,5	3,0	10 ad/pcs
150-2524-1410	Alüminyum Kapama Profili / Aluminium Closure Profile	Eloksal / Mat Anodized	mt.	-	-	-	2,5	3,0	10 ad/pcs
150-1420-1420	Alüminyum Kapama Profili / Aluminium Closure Profile	Parlak / Bright	mt.	-	-	-	-	3,0	10 ad/pcs
150-2930-1420	Alüminyum Orta Kayıt / Aluminium Horizontal Central	Parlak / Bright	mt.	-	-	-	-	3,0	10 ad/pcs

# Multiline 0171

30 KG SÜRME KAPAK SİSTEMİ • SLIDING DOOR SYSTEM

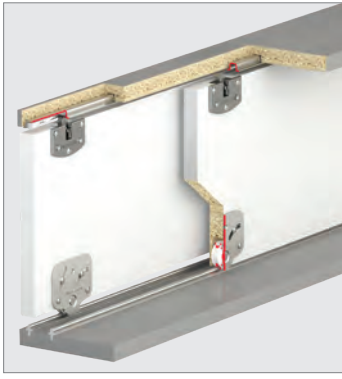

## Bilgi / Information

- 1 Kutu İçeriği : 2 Kapak Mekanizma
- In 1 box : 2 Door Mechanism

## Yavaşlatıcı Alternatifi / Soft Closer Alternative

117-6942-1610 ▶▶ 117-6666-1610 ▶▶ 117-6710-1610 ▶▶



## 103-0171 1 Takım İçeriği / 1 Kit Includes

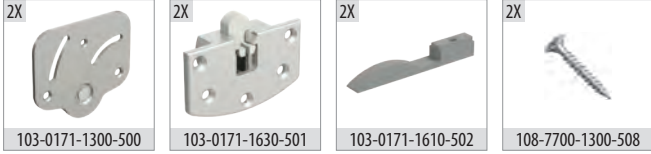

## Ray Profilleri / Rail Profiles

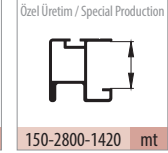
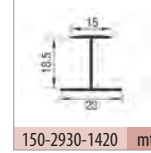
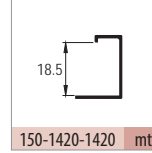
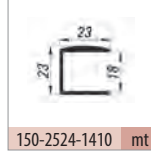
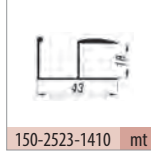
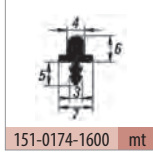
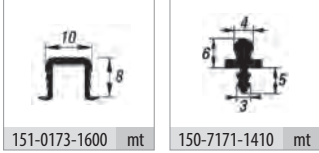

## Kulp Profilleri / Handle Profiles

## Teknik Detay / Technical Detail

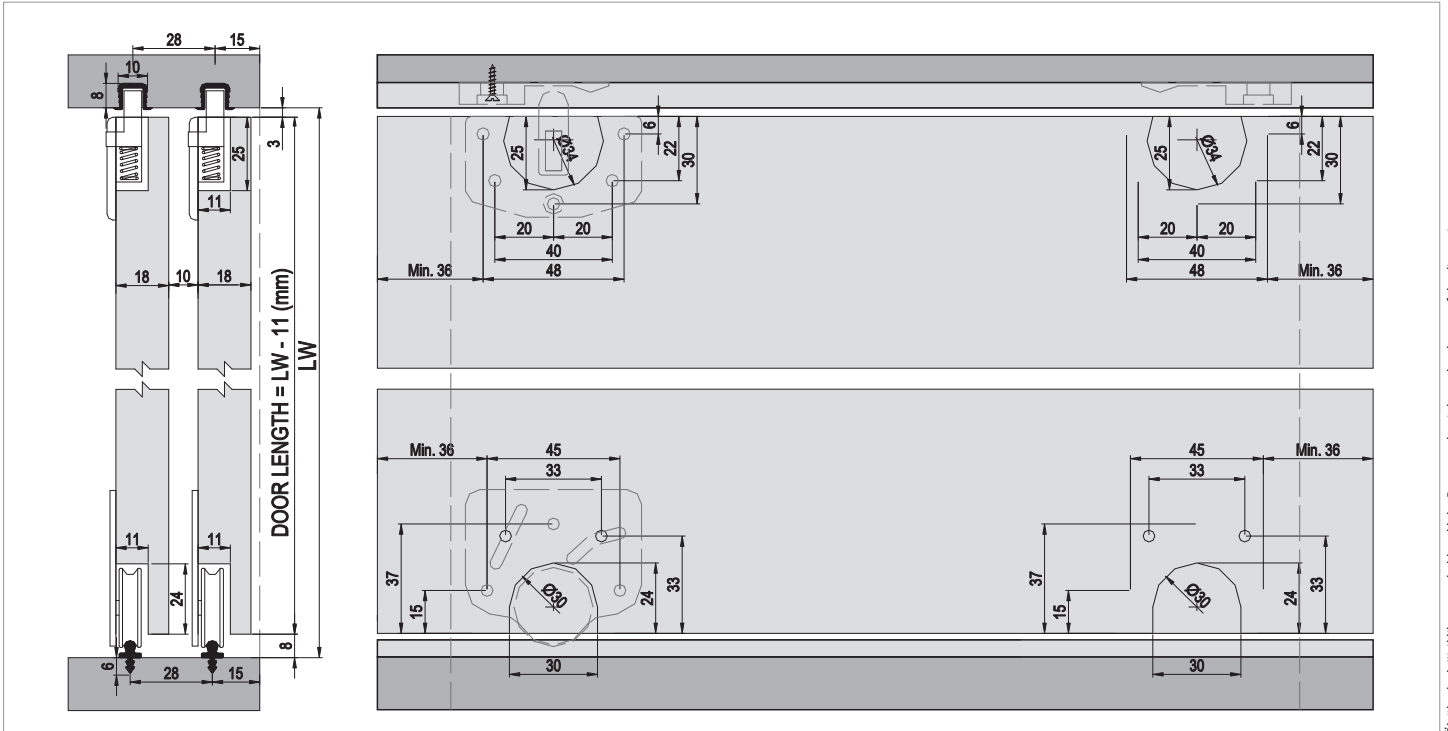

Ölçülerde değişiklik yapma hakkı saklıdır. Reserves the right to the change of the dimensions.

Kod / Code No	Açıklama / Description	Renk / Colour	Birim / Unit			Profil mt. / Profiles mt.	Bağ / Bnd.
103-0171-1300	30 Kg Sürme Kapak Sistemi / 30 Kg Sliding Door System	Galvaniz / Galvanized	1 Kapak / 1 Kit	100	3.200	-	-
151-0173-1600	PVC Ray Profili / PVC Rail Profile	Gri / Grey	mt.	-	-	-	3,0 50 ad/pcs
151-0174-1600	PVC Ray Profili / PVC Rail Profile	Gri / Grey	mt.	-	-	-	3,0 50 ad/pcs
150-7171-1410	Alüminyum Ray Profili / Aluminium Rail Profile	Eloksal / Mat Anodized	mt.	-	-	-	3,0 50 ad/pcs
150-2523-1410	Alüminyum Kulp Profili / Aluminium Handle Profile	Eloksal / Mat Anodized	mt.	-	-	2,5	3,0 10 ad/pcs
150-2524-1410	Alüminyum Kapama Profili / Aluminium Closure Profile	Eloksal / Mat Anodized	mt.	-	-	2,5	3,0 10 ad/pcs
150-1420-1420	Alüminyum Kapama Profili / Aluminium Closure Profile	Parlak / Bright	mt.	-	-	-	3,0 10 ad/pcs
150-2930-1420	Alüminyum Orta Kayıt / Aluminium Horizontal Central	Parlak / Bright	mt.	-	-	-	3,0 10 ad/pcs

# Multiline 6600

25 KG SÜRME KAPAK SİSTEMİ • SLIDING DOOR SYSTEM

Özel Üretim  
Special Production



## Yavaşlatıcı Alternatifi / Soft Closer Alternative

117-6666-1610 ►► 117-6710-1610 ►►



## 103-6600 1 Takım İçeriği / 1 Kit Includes

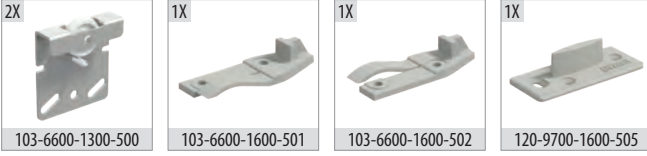

## Ray Profilleri / Rail Profiles

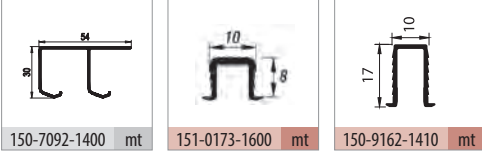

## Teknik Detay / Technical Detail

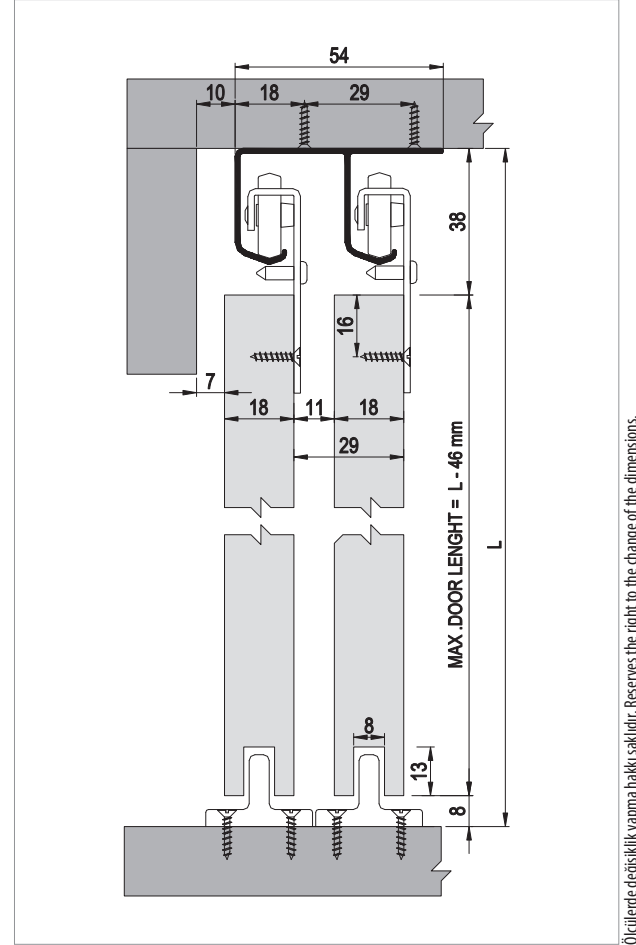

Ölçülerde değişiklik yapma hakkı saklıdır. Reserves the right to the change of the dimensions.

Kod / Code No	Açıklama / Description	Renk / Colour	Birim / Unit			Profil mt. / Profiles mt.	Bağ / Bnd.
103-6600-1300	25 Kg Sürme Kapak Sistemi / 25 Kg Sliding Door System	Galvaniz / Galvanized	1 Kapak / 1 Kit	30	960	- - -	-
150-7092-1400	Alüminyum Ray Profili / Aluminium Rail Profile	Pres / Uncoated	mt.	-	-	- - 3,0	24 ad/pcs
151-0173-1600	PVC Ray Profili / PVC Rail Profile	Gri / Grey	mt.	-	-	- - 3,0	50 ad/pcs
150-9162-1410	Alüminyum Alt Klavuz Profili / Aluminium Bottom Slider Profile	Eloksal / Mat Anodized	mt.	-	-	- - 3,0	20 ad/pcs

# Multiline 6320

19 KG SÜRME KAPAK SİSTEMİ • SLIDING DOOR SYSTEM



## ■ Yavaşlatıcı Alternatifi / Soft Closer Alternative

117-6940-1600 <<>> 117-6942-1610 <<>>



## ■ 103-6320 1 Takım İçeriği / 1 Kit Includes

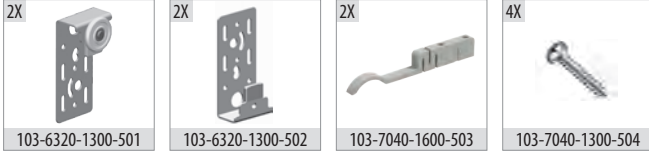

## ■ Ray Profilleri / Rail Profiles

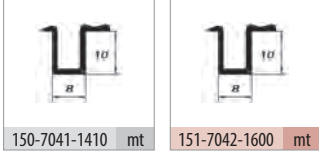

## ■ Kulp Profilleri / Handle Profiles

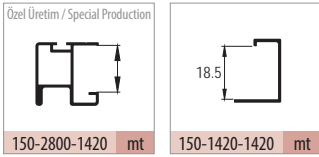

## ■ Uygulama / Application



## ■ Teknik Detay / Technical Detail

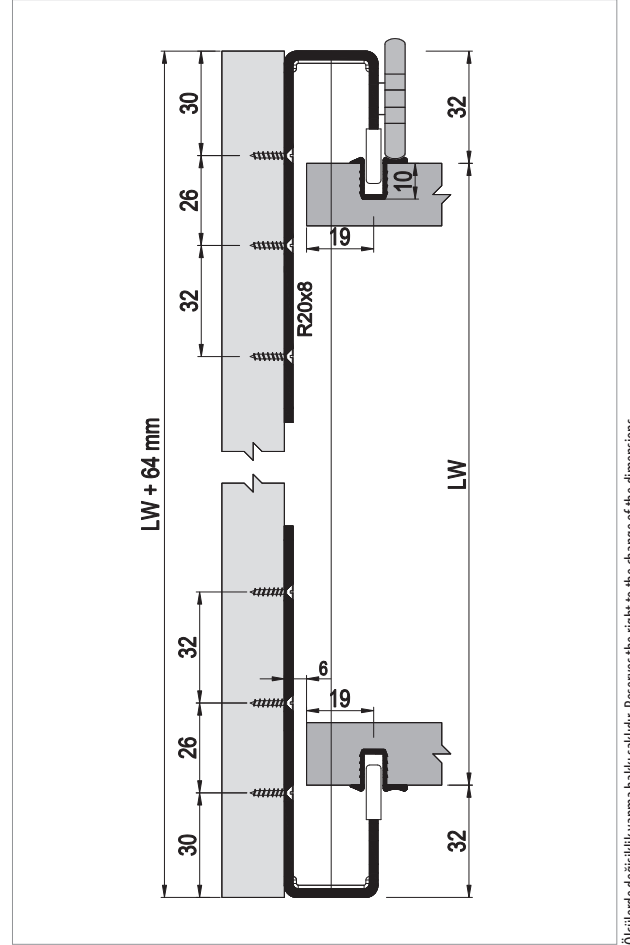

Kod / Code No	Açıklama / Description	Renk / Colour	Birim / Unit			Profil mt. / Profiles mt.	Bağ / Bnd.
103-6320-1300	19 Kg Sürme Kapak Sistemi / 19 Kg Sliding Door System	Galvaniz / Galvanized	1 Kapak / 1 Kit	24	576	- - -	-
150-7041-1410	Alüminyum Alt Ray Profili / Aluminium Bottom Rail Profile	Eloksal / Mat Anodized	mt.	-	-	- - 3,0	50 ad/pcs
151-7042-1600	PVC Üst Ray Profili / PVC Top Rail Profile	Gri / Grey	mt.	-	-	- - 3,0	50 ad/pcs
150-1420-1420	Alüminyum Kapama Profili / Aluminium Closure Profile	Parlak / Bright	mt.	-	-	- - 3,0	10 ad/pcs

# Multiline 6100

30 KG SÜRME KAPAK SİSTEMİ - SLIDING DOOR SYSTEM

Özel Üretim  
Special Production

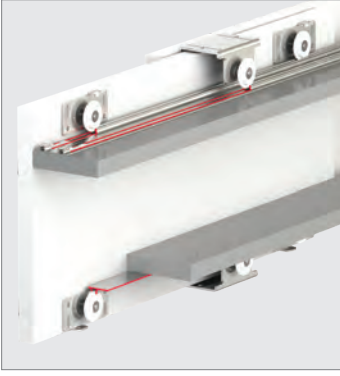

## 103-6100 1 Takım İçeriği / 1 Kit Includes

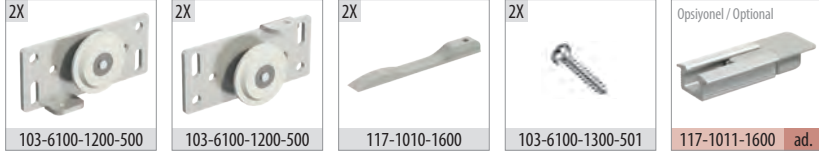

## 103-6120 1 Takım İçeriği / 1 Kit Includes

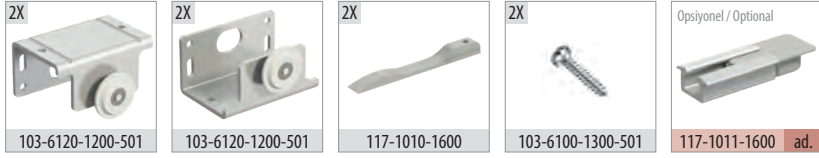

## Ray Profilleri / Rail Profiles

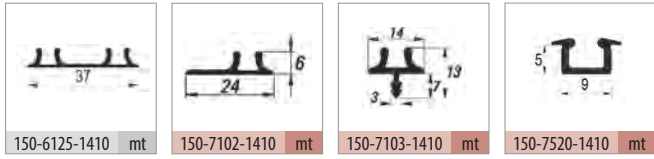

## Uygulama / Application



## Teknik Detay / Technical Detail

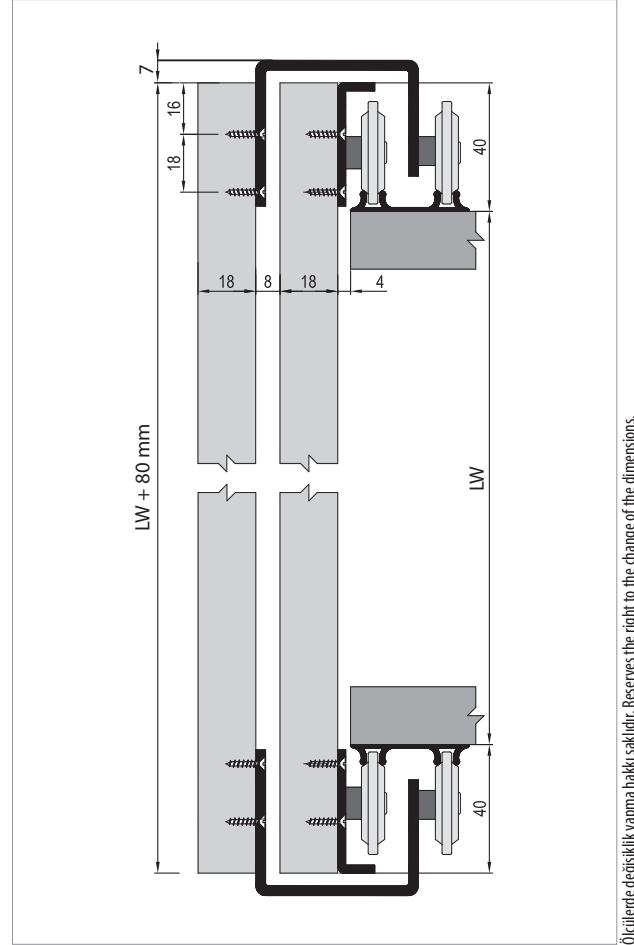

Ölçülerde değişiklik yapma hakkı saklıdır. Reserves the right to the change of the dimensions.

Kod / Code No	Açıklama / Description	Renk / Colour	Birim / Unit			Profil mt. / Profiles mt.	Bağ / Bnd.
103-6100-1200	30 Kg Sürme Kapak Sistemi İç Kapak / 30 Kg Sliding Door System Internal Door	Galvaniz / Galvanized	1 Kapak / 1 Kit	100	3200	- - -	-
103-6120-1200	30 Kg Sürme Kapak Sistemi Dış Kapak / 30 Kg Sliding Door System External Door	Galvaniz / Galvanized	1 Kapak / 1 Kit	24	576	- - -	-
150-6125-1410	Alüminyum Ray Profili / Aluminium Rail Profile	Eloksal / Mat Anodized	mt.	-	-	- - 3,0	24 ad/pcs
150-7520-1410	Alüminyum Ray Profili / Aluminium Rail Profile	Eloksal / Mat Anodized	mt.	-	-	- - 3,0	30 ad/pcs
150-7102-1410	Alüminyum Ray Profili / Aluminium Rail Profile	Eloksal / Mat Anodized	mt.	-	-	- - 3,0	20 ad/pcs
150-7103-1410	Alüminyum Ray Profili / Aluminium Rail Profile	Eloksal / Mat Anodized	mt.	-	-	- - 3,0	30 ad/pcs



# Multiline 7601

15 KG SÜRME KAPAK SİSTEMİ • SLIDING DOOR SYSTEM

7600 PK

Özel Üretim  
Special Production



## Yavaşlatıcı Alternatifi / Soft Closer Alternative

117-6940-1600 <<>> 117-6942-1610 <<>>



## 103-7601 1 Takım İçeriği / 1 Kit Includes



## Ray Profilleri / Rail Profiles

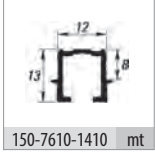

## Uygulama / Application



## Teknik Detay / Technical Detail

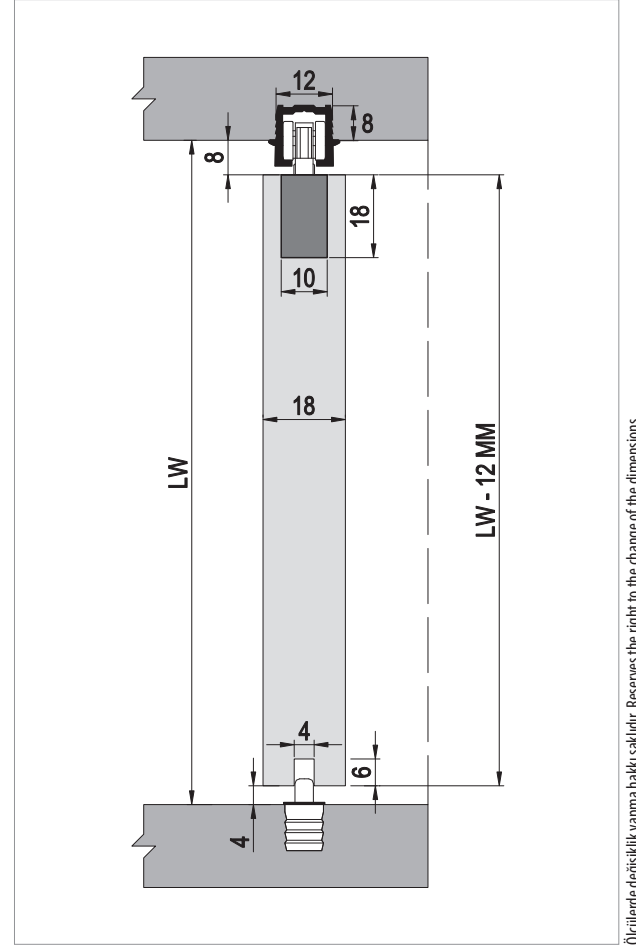

Ölçülerde değişiklik yapma hakkı saklıdır. Reserves the right to the change of the dimensions.

Kod / Code No	Açıklama / Description	Renk / Colour	Birim / Unit			Profil mt. / Profiles mt.	Bağ / Bnd.
103-7601-1600	15 Kg Sürme Kapak Sistemi / 15 Kg Sliding Door System	Gri / Grey	1 Kapak / 1 Kit	20	2.400	- - -	-
150-7610-1410	Alüminyum Üst Ray Profili / Aluminium Top Rail Profile	Eloksal / Mat Anodized	mt.	-	-	- - 3,0	10 ad/pcs

Group 105

# WingSlide®

**Sürme Katlanır Kapak Serisi**  
Sliding Foldable Door Series



Bu serideki tüm ürünleri incelemek için QR kodu okutabilirsiniz.

You can search the QR code to see all the products in these series.



WingSlide **7400**



WingSlide **7405**



WingSlide **7410**



WingSlide **7420**



WingSlide **7430**



WingSlide **7440**



WingSlide **7441**

# WingSlide 7400

25 KG KATLANIR SÜRME GARDIROP SİSTEMİ • SLIDING SYSTEM FOR FOLDING DOORS



## Bilgi / Information

- Maksimum kapak yüksekliği 240 cm önerilir.
- Maksimum 25 kg / 1 kapak
- Maksimum kapak eni 60 cm önerilir.
- Max. height of 240 cm
- Maximum 25 kg / 1 door
- Maximum width 60 cm

## Yavaşlatıcı Alternatifi / Soft Closer Alternative

- Katlanır kapak sistemlerinde yavaşlatıcı için, yavaşlatıcı menteşe tercih edebilirsiniz.
- For foldable door systems with soft closing, you can prefer soft closing hinge.



## 105-7400 1 Takım İçeriği / 1 Kit Includes

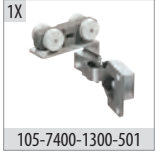

105-7400-1300-501

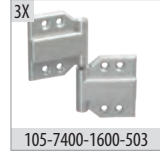

105-7400-1600-503

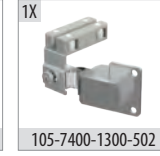

105-7400-1300-502

## Ray Profilleri / Rail Profiles

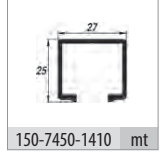

150-7450-1410 mt

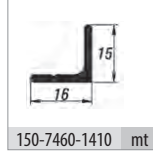

150-7460-1410 mt

## Opsiyonel / Optional

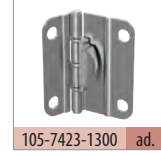

105-7423-1300 ad.

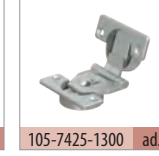

105-7425-1300 ad.



105-7426-1700 ad.

## Teknik Detay / Technical Detail

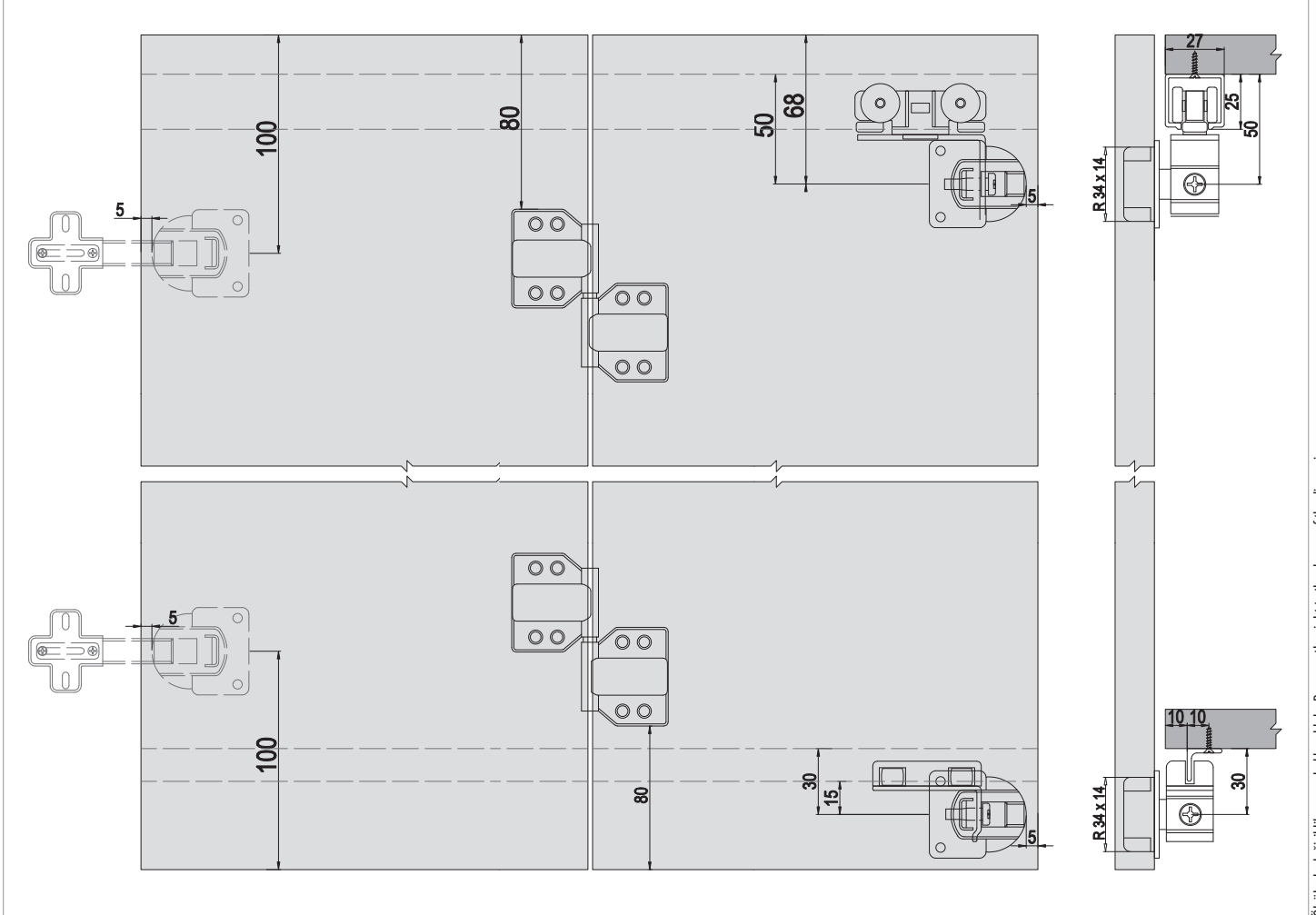

Ölçülerde değişiklik yapma hakkı saklıdır. Reserves the right to the change of the dimensions.

Kod / Code No	Açıklama / Description	Renk / Colour	Birim / Unit			Profil mt. / Profiles mt.	Bağ / Bnd.
105-7400-1300	25 Kg Katlanır Gardirop Sistem / 25 Kg Folding Wardrobe System	Galvaniz / Galvanized	1 Kapak / 1 Kit	24	768	-	-
105-7423-1300	Katlanır Kapak Sac Menteşe / Folding Door Sheet Iron Hinge	Galvaniz / Galvanized	1 Adet / 1 Pcs	250	-	-	-
105-7425-1300	Katlanır Kapak Zamak Menteşe / Folding Door Zinc Hinge	Galvaniz / Galvanized	1 Adet / 1 Pcs	240	-	-	-
105-7426-1700	Kulp Montaj Aparatı / Handle Assembly Kit	Gri / Grey	1 Adet / 1 Pcs	480	-	-	-
150-7450-1410	Alüminyum Üst Ray Profili / Aluminium Top Rail Profile	Eloksal / Mat Anodized	mt.	-	-	2,0	3,0
150-7460-1410	Alüminyum Alt Ray Profili / Aluminium Bottom Rail Profile	Eloksal / Mat Anodized	mt.	-	-	2,0	3,0

# WingSlide 7405

25 KG KATLANIR SÜRME GARDIROP SİSTEMİ • SLIDING SYSTEM FOR FOLDING DOORS



## Bilgi / Information

- Maksimum kapak yüksekliği 240 cm önerilir.
- Maksimum 25 kg / 1 kapak
- Maksimum kapak eni 60 cm önerilir.
- Max. height of 240 cm
- Maximum 25 kg / 1 door
- Maximum width 60 cm

## Yavaşlatıcı Alternatifi / Soft Closer Alternative

- Katlanır kapak sistemlerinde yavaşlatıcı için, yavaşlatıcı menteşe tercih edebilirsiniz.
- For foldable door systems with soft closing, you can prefer soft closing hinge.



## 105-7405 1 Takım İçeriği / 1 Kit Includes



105-7405-1300-501



105-7400-1600-503



105-7400-1300-502

## Ray Profilleri / Rail Profiles



150-7445-1410 mt



150-7460-1410 mt

## Opsiyonel / Optional



105-7423-1300 ad.



105-7425-1300 ad.



105-7426-1700 ad.

## Teknik Detay / Technical Detail

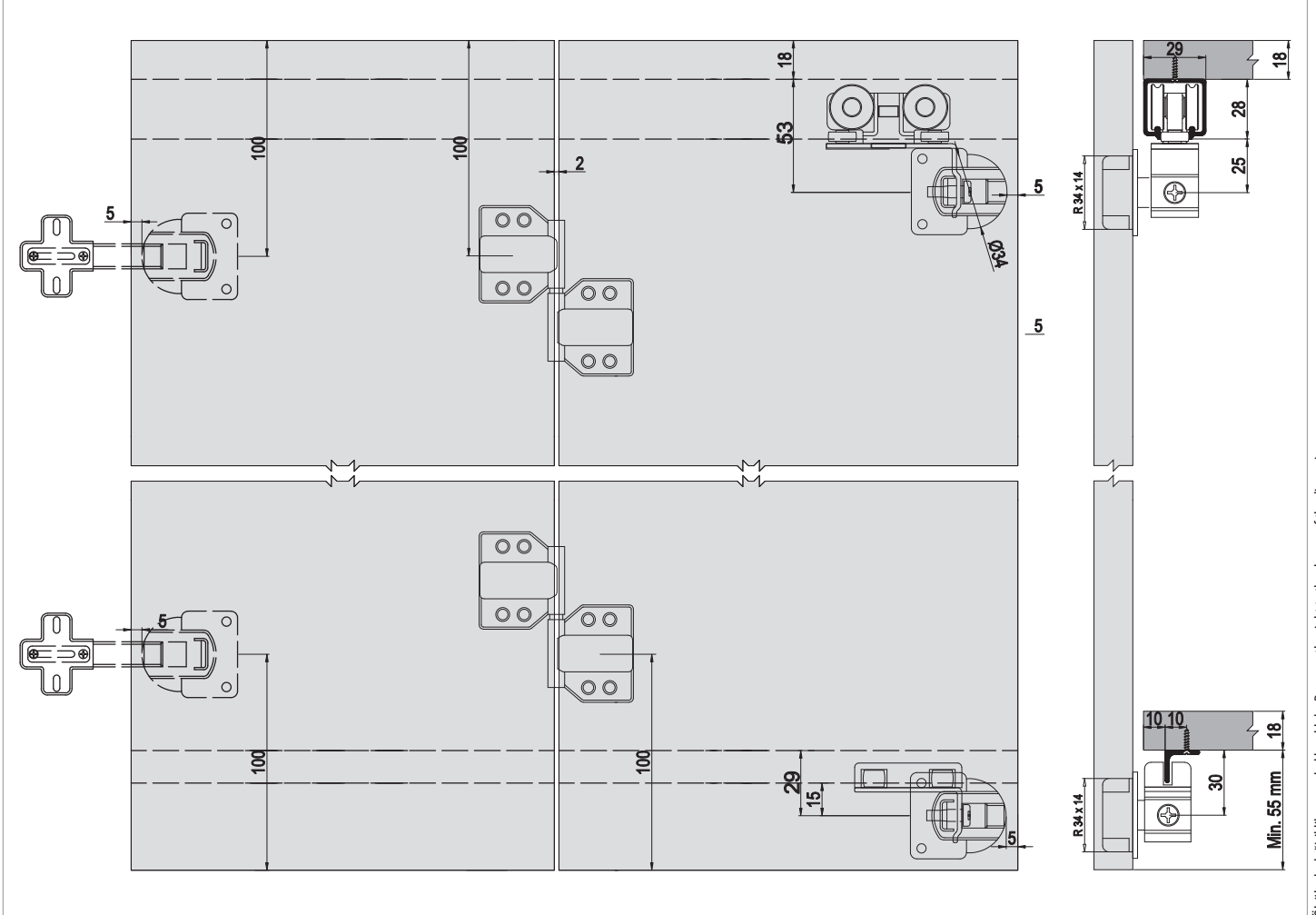

Ölçülerde değişiklik yapma hakkı saklıdır. Reserves the right to the change of the dimensions.

Kod / Code No	Açıklama / Description	Renk / Colour	Birim / Unit			Profil mt. / Profiles mt.	Bağ / Bnd.
105-7405-1300	25 Kg Katlanır Gardirop Sistem / 25 Kg Folding Wardrobe System	Galvaniz / Galvanized	1 Kapak / 1 Kit	24	768	-	-
105-7423-1300	Katlanır Kapak Sac Menteşe / Folding Door Sheet Iron Hinge	Galvaniz / Galvanized	1 Adet / 1 Pcs	250	-	-	-
105-7425-1300	Katlanır Kapak Zamak Menteşe / Folding Door Zinc Hinge	Galvaniz / Galvanized	1 Adet / 1 Pcs	240	-	-	-
105-7426-1700	Kulp Montaj Aparatı / Handle Assembly Kit	Gri / Grey	1 Adet / 1 Pcs	480	-	-	-
150-7445-1410	Alüminyum Üst Ray Profili / Aluminium Top Rail Profile	Eloksal / Mat Anodized	mt.	-	-	2,0	3,0
150-7460-1410	Alüminyum Alt Ray Profili / Aluminium Bottom Rail Profile	Eloksal / Mat Anodized	mt.	-	-	2,0	3,0



### Bilgi / Information

- Maksimum kapak yüksekliği 150 cm önerilir.
- Maksimum 15 kg / 1 kapak
- Maksimum kapak eni 50 cm önerilir.
- Max. height of 150 cm
- Maximum 15 kg / 1 door
- Maximum width 50 cm

### Yavaşlatıcı Alternatifi / Soft Closer Alternative

- Katlanır kapak sistemlerinde yavaşlatıcı için, yavaşlatıcı menteşe tercih edebilirsiniz.
- For foldable door systems with soft closing, you can prefer soft closing hinge.



### 105-7410 1 Takım İçeriği / 1 Kit Includes

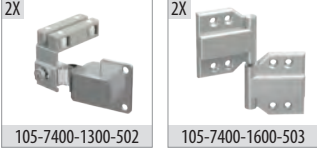

### Ray Profilleri / Rail Profiles

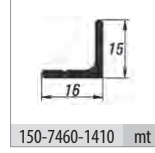

### Opsiyonel / Optional



### Teknik Detay / Technical Detail

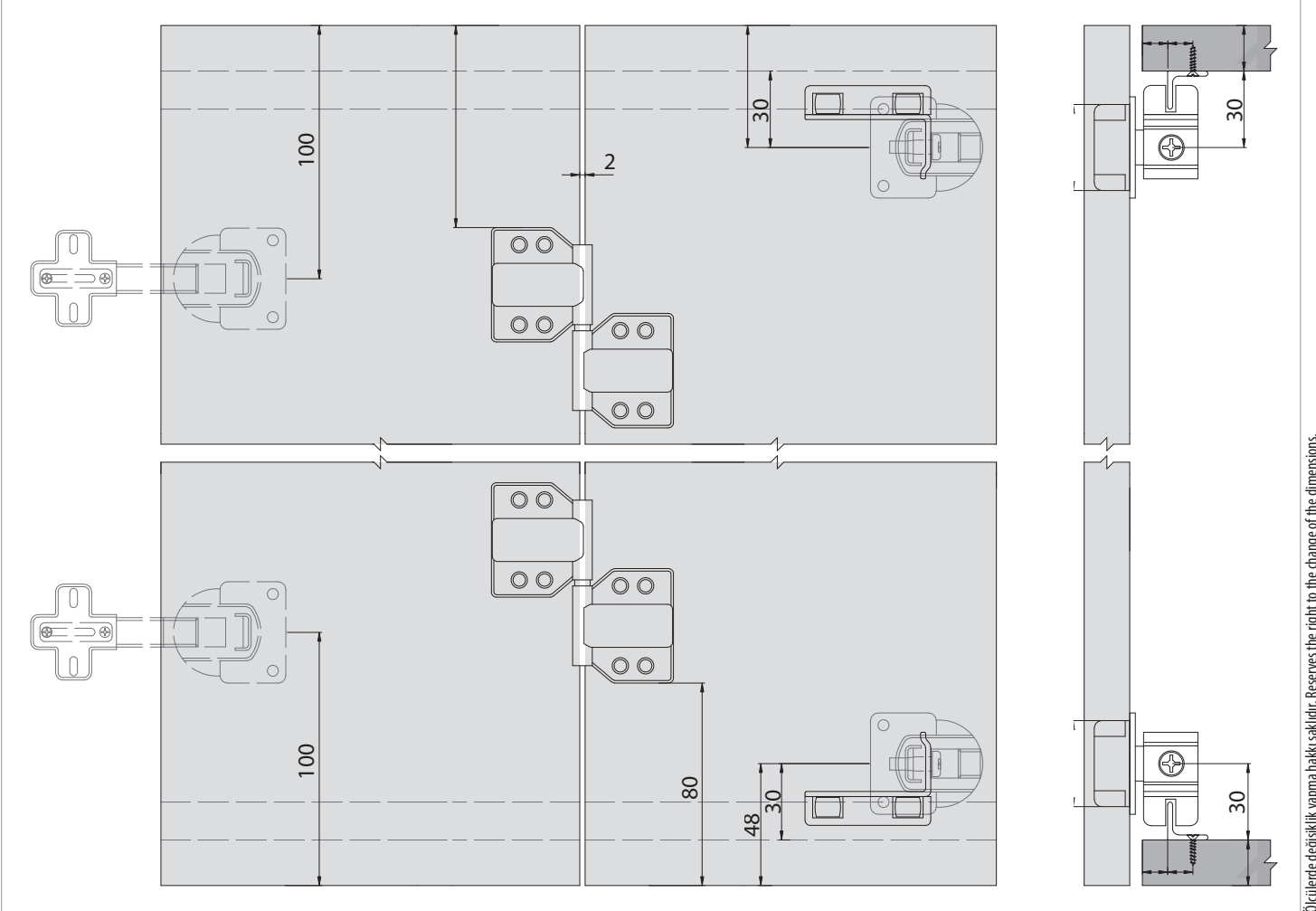

Kod / Code No	Açıklama / Description	Renk / Colour	Birim / Unit			Profil mt. / Profiles mt.	Bağ / Bnd.
105-7410-1300	25 Kg Katlanır Gardirop Sistem / 25 Kg Folding Wardrobe System	Galvaniz / Galvanized	1 Kapak / 1 Kit	24	768	- - -	-
105-7423-1300	Katlanır Kapak Sac Menteşe / Folding Door Sheet Iron Hinge	Galvaniz / Galvanized	1 Adet / 1 Pcs	250	-	- - -	-
105-7425-1300	Katlanır Kapak Zamak Menteşe / Folding Door Zinc Hinge	Galvaniz / Galvanized	1 Adet / 1 Pcs	240	-	- - -	-
105-7426-1700	Kulp Montaj Aparatı / Handle Assembly Kit	Gri / Grey	1 Adet / 1 Pcs	480	-	- - -	-
150-7460-1410	Alüminyum Alt Ray Profili / Aluminium Bottom Rail Profile	Eloksal / Mat Anodized	mt.	-	-	2,0 - 3,0	12 ad/pcs

# WingSlide 7420

40 KG KATLIR SÜRME GARDIROP SİSTEMİ • SLIDING SYSTEM FOR FOLDING DOORS



## Bilgi / Information

- Maksimum kapak yüksekliği 240 cm önerilir.
- Maksimum 40 kg / 1 kapak
- Maksimum kapak eni 60 cm önerilir.
- Max. height of 240 cm
- Maximum 40 kg / 1 door
- Maximum width 60 cm



## Yavaşlatıcı Alternatifi / Soft Closer Alternative

- Katlanır kapak sistemlerinde yavaşlatıcı için, yavaşlatıcı menteşe tercih edebilirsiniz.
- For foldable door systems with soft closing, you can prefer soft closing hinge.

## 105-7420 1 Takım İçeriği / 1 Kit Includes



## Ray Profilleri / Rail Profiles

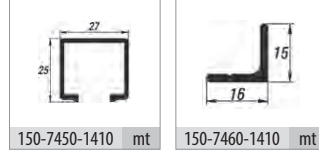

## Opsiyonel / Optional



## Teknik Detay / Technical Detail

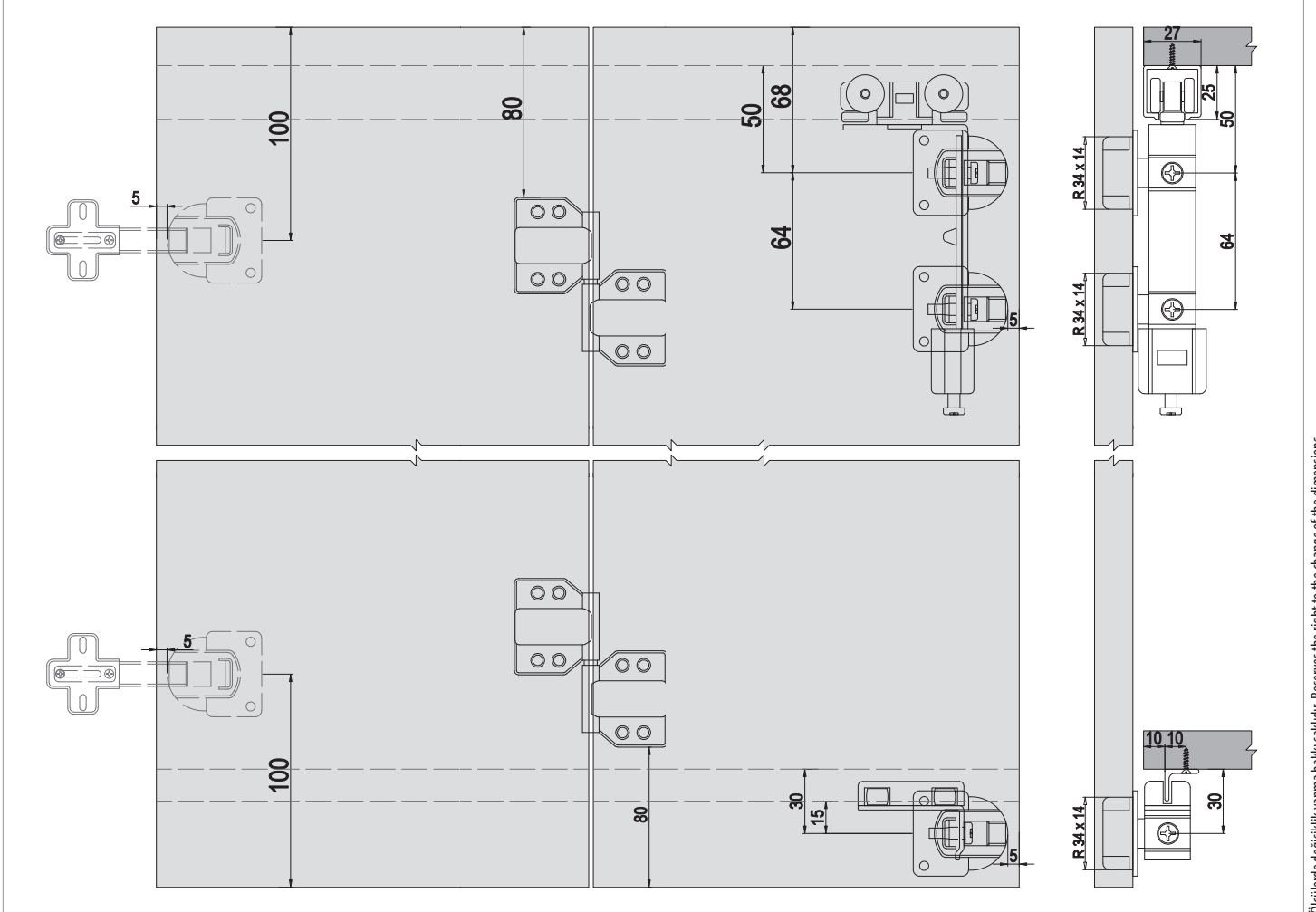

Ölçülerde değişiklik yapma hakkı saklıdır. Reserves the right to the change of the dimensions.

Kod / Code No	Açıklama / Description	Renk / Colour	Birim / Unit			Profil mt. / Profiles mt.	Bağ / Bnd.
105-7420-1300	40 Kg Katlanır Gardirop Sistem / 40 Kg Folding Wardrobe System	Galvaniz / Galvanized	1 Kapak / 1 Kit	24	576	-	-
105-7423-1300	Katlanır Kapak Sac Menteşe / Folding Door Sheet Iron Hinge	Galvaniz / Galvanized	1 Adet / 1 Pcs	250	-	-	-
105-7425-1300	Katlanır Kapak Zamak Menteşe / Folding Door Zinc Hinge	Galvaniz / Galvanized	1 Adet / 1 Pcs	240	-	-	-
105-7426-1700	Kulp Montaj Aparatı / Handle Assembly Kit	Gri / Grey	1 Adet / 1 Pcs	480	-	-	-
150-7450-1410	Alüminyum Üst Ray Profili / Aluminium Top Rail Profile	Eloksal / Mat Anodized	mt.	-	-	2,0	3,0
150-7460-1410	Alüminyum Alt Ray Profili / Aluminium Bottom Rail Profile	Eloksal / Mat Anodized	mt.	-	-	2,0	3,0

# WingSlide 7430

40 KG KATLANIR SÜRME GARDIROP SİSTEMİ • SLIDING SYSTEM FOR FOLDING DOORS



## Bilgi / Information

- Maksimum kapak yüksekliği 240 cm önerilir.
- Maksimum 40 kg / 1 kapak
- Maksimum kapak eni 60 cm önerilir.
- Max. height of 240 cm
- Maximum 40 kg / 1 door
- Maximum width 60 cm



## Yavaşlatıcı Alternatifi / Soft Closer Alternative

- Katlanır kapak sistemlerinde yavaşlatıcı için, yavaşlatıcı menteşe tercih edebilirsiniz.
- For foldable door systems with soft closing, you can prefer soft closing hinge.

## 105-7430 1 Takım İçeriği / 1 Kit Includes

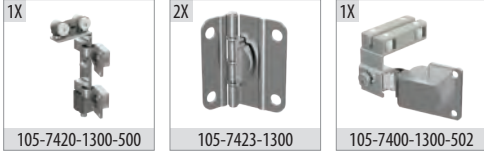

## Ray Profilleri / Rail Profiles

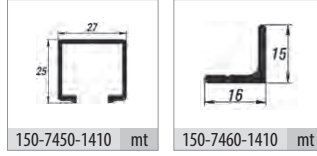

## Opsiyonel / Optional



## Teknik Detay / Technical Detail

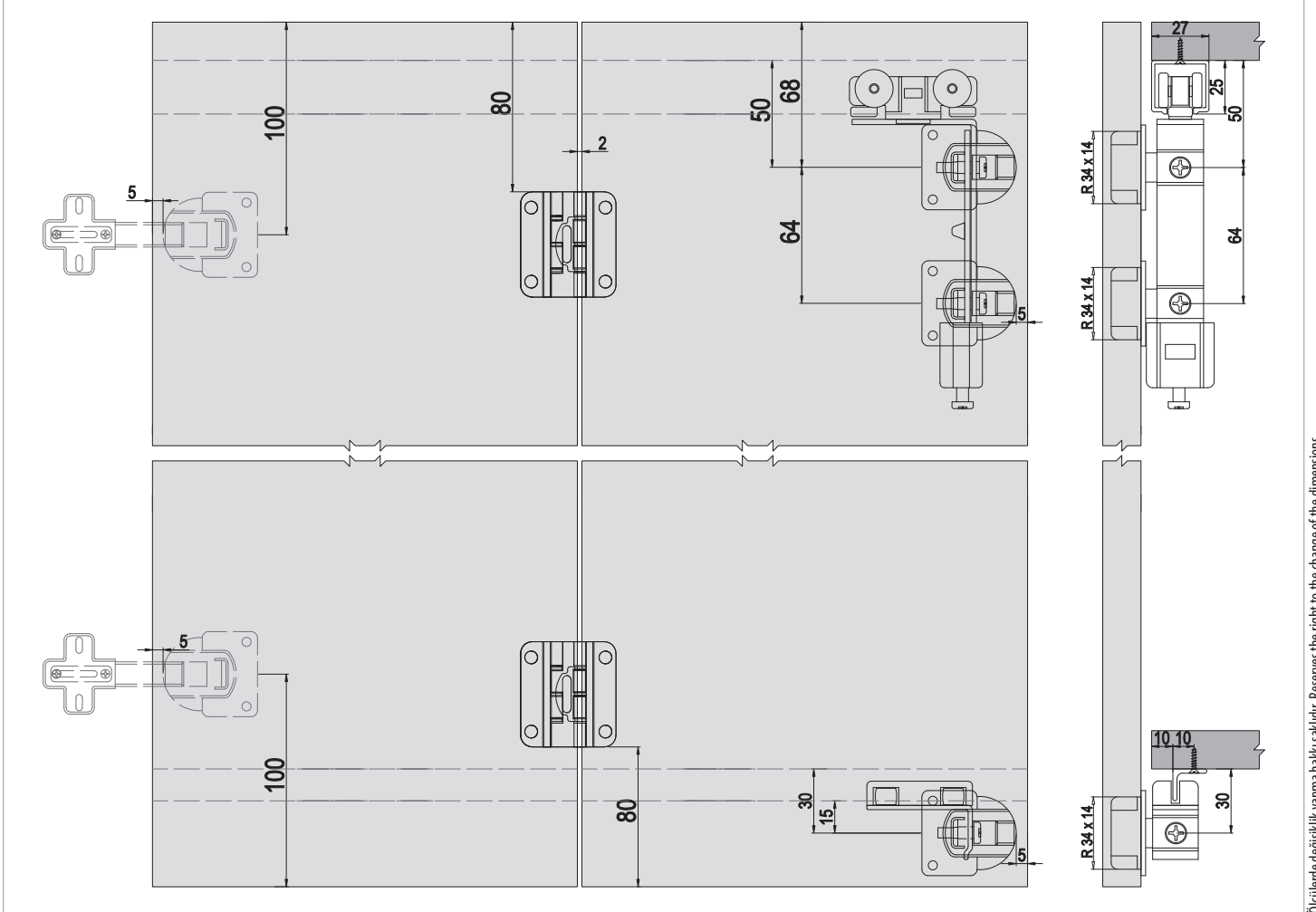

Ölçülerde değişiklik yapma hakkı saklıdır. Reserves the right to the change of the dimensions.

Kod / Code No	Açıklama / Description	Renk / Colour	Birim / Unit			Profil mt. / Profiles mt.	Bağ / Bnd.
105-7430-1300	40 Kg Katlanır Gardirop Sistem / 40 Kg Folding Wardrobe System	Galvaniz / Galvanized	1 Kapak / 1 Kit	24	576	-	-
105-7423-1300	Katlanır Kapak Sac Menteşe / Folding Door Sheet Iron Hinge	Galvaniz / Galvanized	1 Adet / 1 Pcs	250	-	-	-
105-7425-1300	Katlanır Kapak Zamak Menteşe / Folding Door Zinc Hinge	Galvaniz / Galvanized	1 Adet / 1 Pcs	240	-	-	-
105-7426-1700	Kulp Montaj Aparatı / Handle Assembly Kit	Gri / Grey	1 Adet / 1 Pcs	480	-	-	-
150-7450-1410	Alüminyum Üst Ray Profili / Aluminium Top Rail Profile	Eloksal / Mat Anodized	mt.	-	-	2,0	3,0
150-7460-1410	Alüminyum Alt Ray Profili / Aluminium Bottom Rail Profile	Eloksal / Mat Anodized	mt.	-	-	2,0	3,0



# WingSlide 7440

40 KG KATLANIR SÜRME GARDIROP SİSTEMİ • SLIDING SYSTEM FOR FOLDING DOORS



## Bilgi / Information

- Maksimum kapak yüksekliği 240 cm önerilir.
- Maksimum 40 kg / 1 kapak
- Maksimum kapak eni 60 cm önerilir.
- 2 mt'nin üzerindeki kapaklarda ilave menteşe kullanılmalıdır.
- Max. height of 240 cm
- Maximum 40 kg / 1 door
- Maximum width 60 cm
- Should be used additional hinges over 2 mt doors

## Yavaşlatıcı Alternatifi / Soft Closer Alternative

- Katlanır kapak sistemlerinde yavaşlatıcı için, yavaşlatıcı menteşe tercih edebilirsiniz.
- For foldable door systems with soft closing, you can prefer soft closing hinge.



## 105-7440 1 Takım İçeriği / 1 Kit Includes

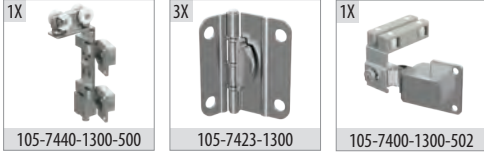

## Ray Profilleri / Rail Profiles

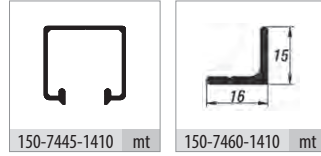

## Opsiyonel / Optional



## Teknik Detay / Technical Detail

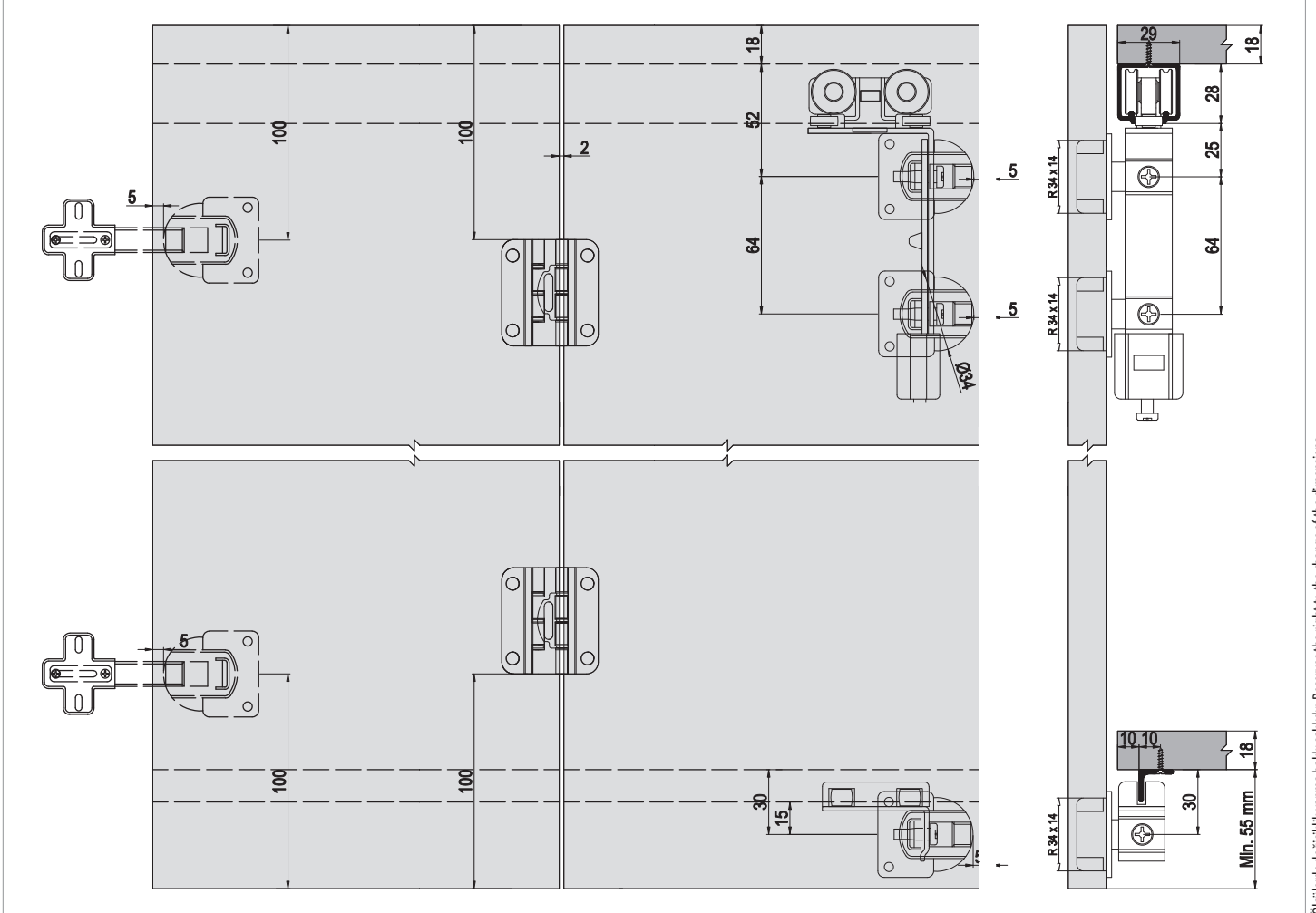

Ölçülerde değişiklik yapma hakkı saklıdır. Reserves the right to the change of the dimensions.

Kod / Code No	Açıklama / Description	Renk / Colour	Birim / Unit			Profil mt. / Profiles mt.	Bağ / Bnd.
105-7440-1300	40 Kg Katlanır Gardirop Sistem / 40 Kg Folding Wardrobe System	Galvaniz / Galvanized	1 Kapak / 1 Kit	24	576	-	-
105-7423-1300	Katlanır Kapak Sac Menteşe / Folding Door Sheet Iron Hinge	Galvaniz / Galvanized	1 Adet / 1 Pcs	250	-	-	-
105-7425-1300	Katlanır Kapak Zamak Menteşe / Folding Door Zinc Hinge	Galvaniz / Galvanized	1 Adet / 1 Pcs	240	-	-	-
105-7426-1700	Kulp Montaj Aparatı / Handle Assembly Kit	Gri / Grey	1 Adet / 1 Pcs	480	-	-	-
150-7445-1410	Alüminyum Üst Ray Profili / Aluminium Top Rail Profile	Eloksal / Mat Anodized	mt.	-	-	2,0	3,0
150-7460-1410	Alüminyum Alt Ray Profili / Aluminium Bottom Rail Profile	Eloksal / Mat Anodized	mt.	-	-	2,0	3,0



### Bilgi / Information

- Maksimum kapak yüksekliği 240 cm önerilir.
- Maksimum 40 kg / 1 kapak
- Maksimum kapak eni 60 cm önerilir.
- 2 m'nin üzerindeki kapaklarda ilave menteşe kullanılmalıdır.
- Max. height of 240 cm
- Maximum 40 kg / 1 door
- Maximum width 60 cm
- Should be used additional hinges over 2 mt doors

### Yavaşlatıcı Alternatifi / Soft Closer Alternative

- Katlanır kapak sistemlerinde yavaşlatıcı için, yavaşlatıcı menteşe tercih edebilirsiniz.
- For foldable door systems with soft closing, you can prefer soft closing hinge.



### 105-7441 1 Takım İçeriği / 1 Kit Includes

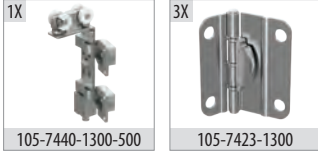

### Ray Profilleri / Rail Profiles

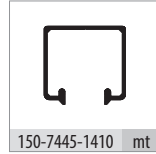

### Opsiyonel / Optional



### Teknik Detay / Technical Detail

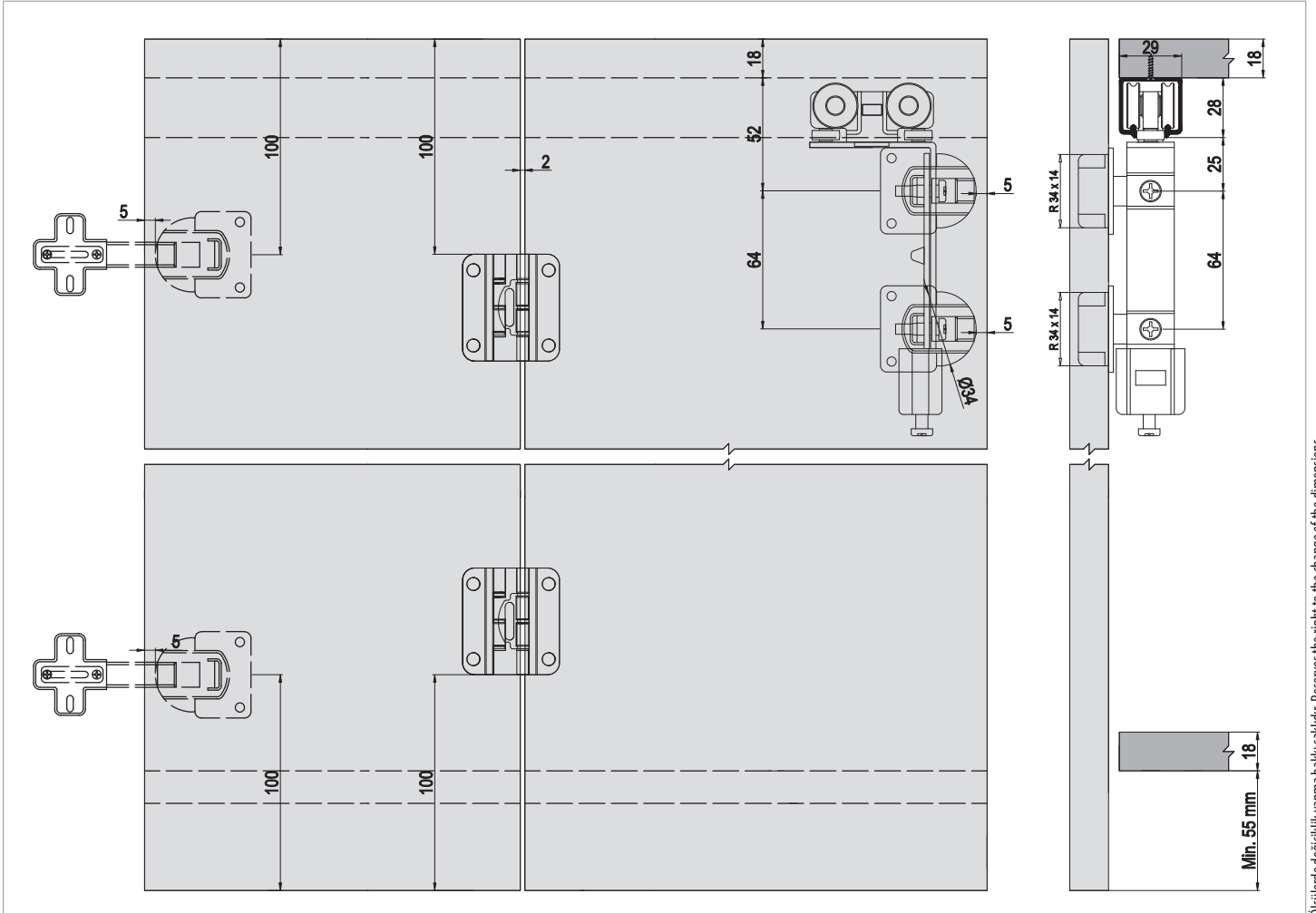

Ölçülerde değişiklik yapma hakkı saklıdır. Reserves the right to the change of the dimensions.

Kod / Code No	Açıklama / Description	Renk / Colour	Birim / Unit			Profil mt. / Profiles mt.	Bağ / Bnd.
105-7441-1300	40 Kg Katlanır Gardirop Sistem / 40 Kg Folding Wardrobe System	Galvaniz / Galvanized	1 Kapak / 1 Kit	24	576	- - -	-
105-7423-1300	Katlanır Kapak Sac Menteşe / Folding Door Sheet Iron Hinge	Galvaniz / Galvanized	1 Adet / 1 Pcs	250	-	- - -	-
105-7425-1300	Katlanır Kapak Zamak Menteşe / Folding Door Zinc Hinge	Galvaniz / Galvanized	1 Adet / 1 Pcs	240	-	- - -	-
105-7426-1700	Kulp Montaj Aparatı / Handle Assembly Kit	Gri / Grey	1 Adet / 1 Pcs	480	-	- - -	-
150-7445-1410	Alüminyum Üst Ray Profili / Aluminium Top Rail Profile	Eloksal / Mat Anodized	mt.	-	-	2,0 - 3,0	12 ad/pcs



Group 108

# Glassline<sup>®</sup>

**Sürme Cam Kapak Serisi**

Sliding Glass Door Series



Bu serideki tüm ürünleri incelemek için QR kodu okutabilirsiniz.

You can search the QR code to see all the products in these series.

# Glassline

ALÜMİNYUM ÇERÇEVE SÜRGÜ SİSTEMİ • SLIDING ALUMINIUM DOOR SYSTEM

Group **108**

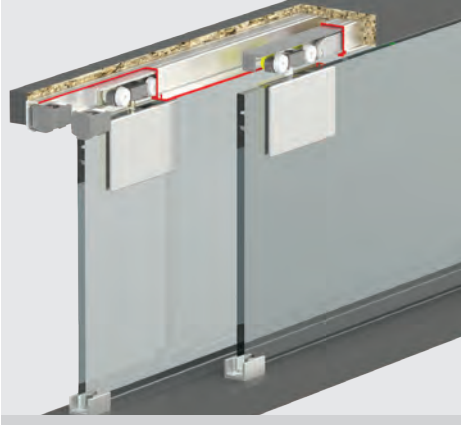

Glassline **2**



Glassline **7500**

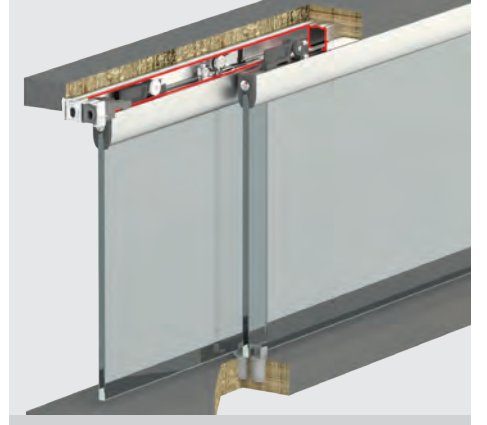

Glassline **7600**

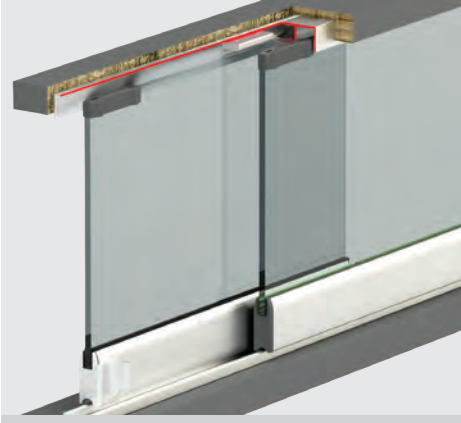

Glassline **7700**

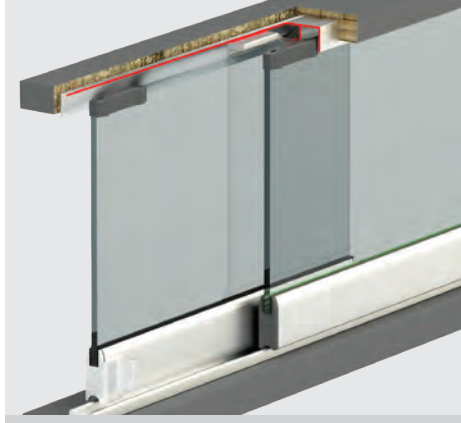

Glassline **7702**

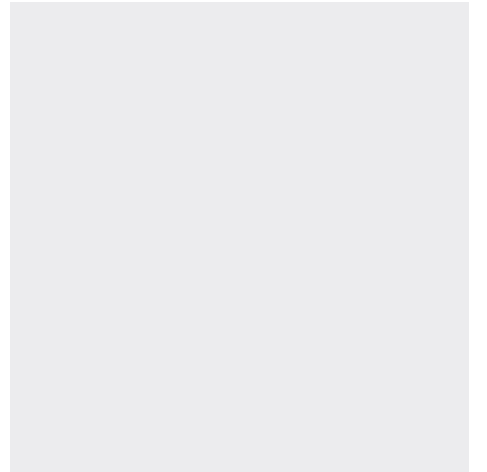
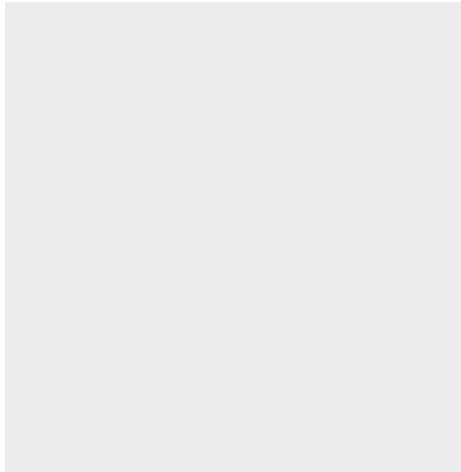
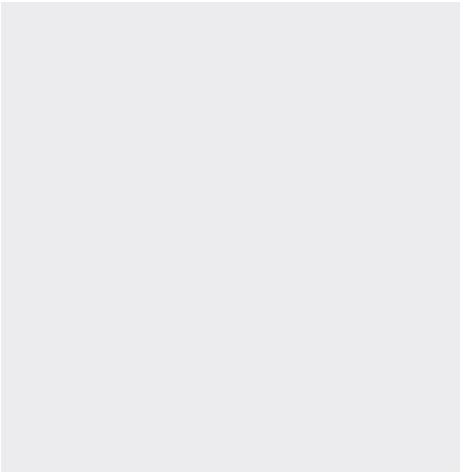
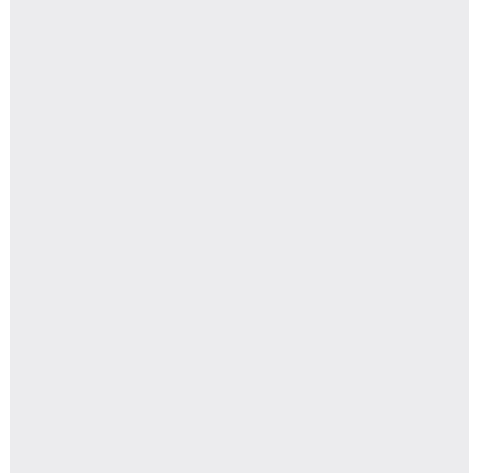
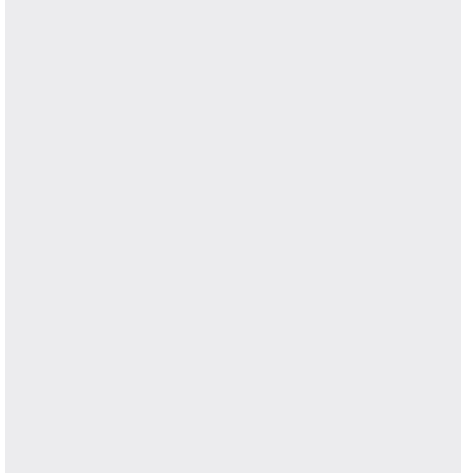
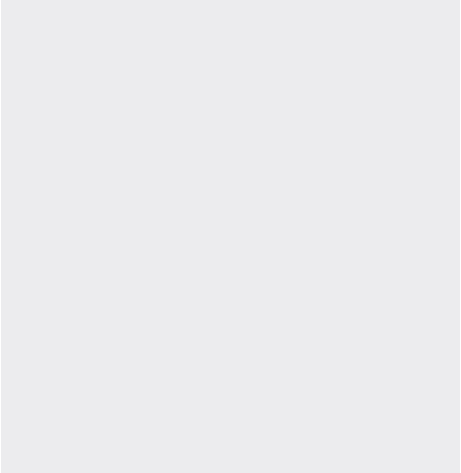
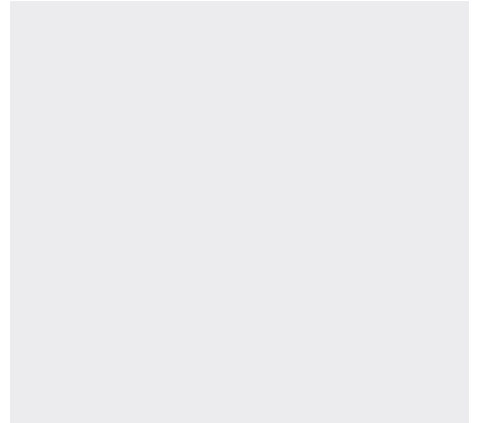

# Glassline 2

20 KG SÜRME YAVAŞLATICILI CAM KAPAK SİSTEMİ • SOFT CLOSING SLIDING GLASS DOOR SYSTEM

Yeni Ürün  
New Product

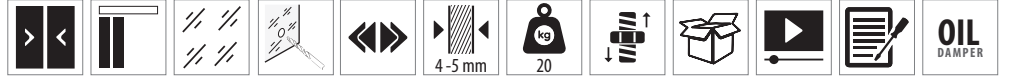
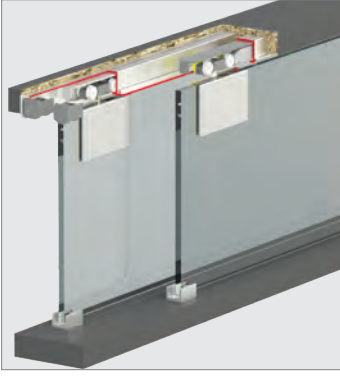

## ■ Yavaşlatıcı Alternatifi / Soft Closer Alternative

- Sistem üzerinde entegre yavaşlatıcı mevcuttur.
- The system has integrated soft closer.



## ■ 108-7020 1 Takım İçeriği / 1 Kit Includes

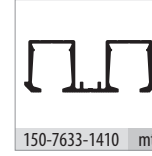
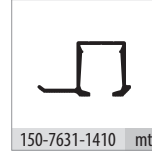
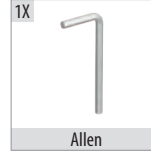
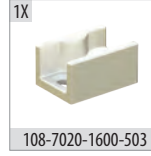
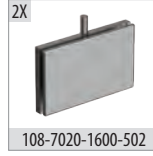
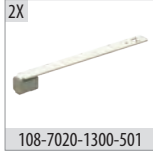

## ■ Ray Profilleri / Rail Profiles

## ■ Teknik Detay / Technical Detail

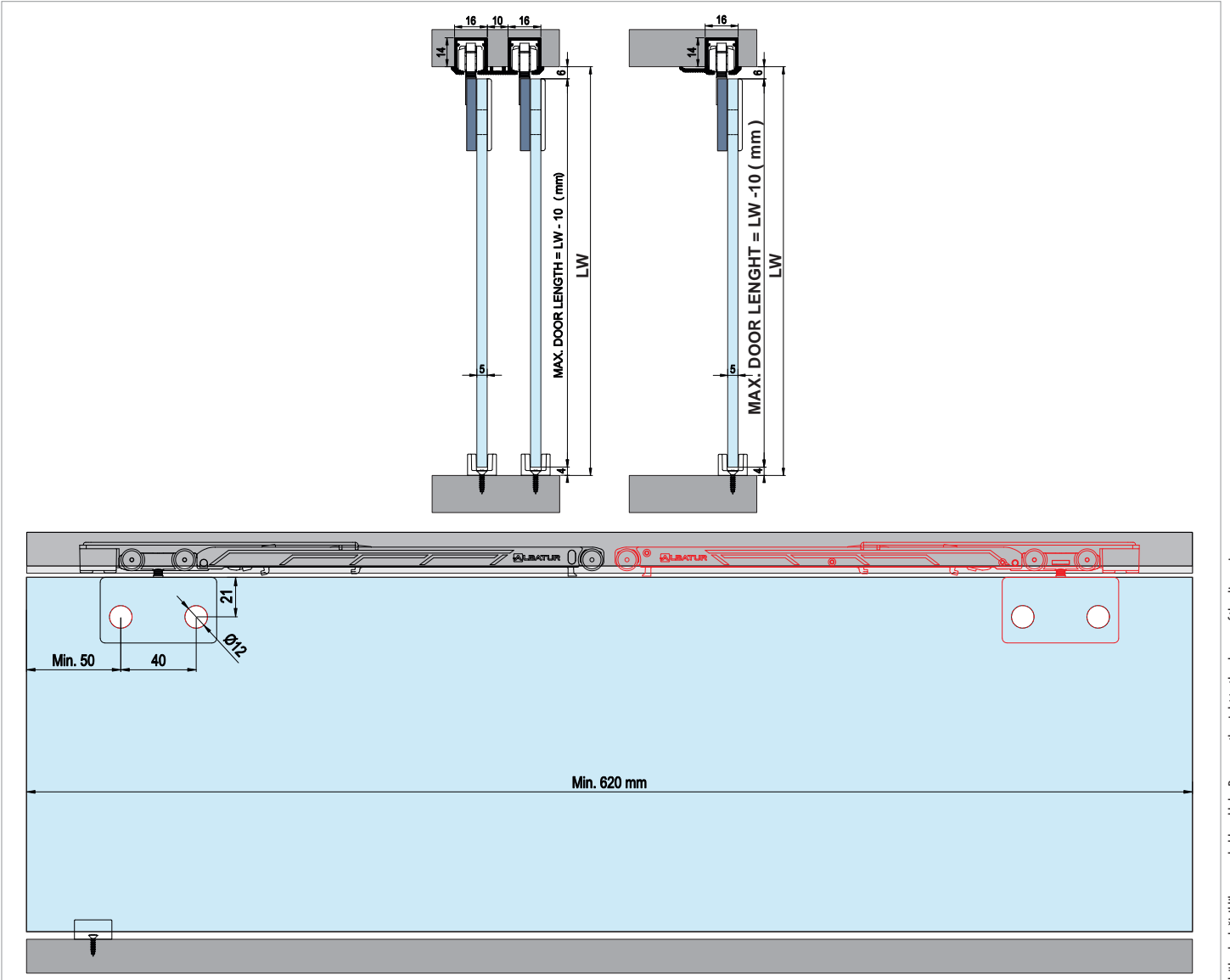

Özelliklerde değişiklik yapma hakkı saklıdır. Reserves the right to the change of the dimensions.

Kod / Code No	Açıklama / Description	Renk / Colour	Birim / Unit			Profil mt. / Profiles mt.	Bağ / Bnd.
108-7020-1600	Glassline 2 - 20 Kg Sürme Cam Kapak Sistemi / 20 Kg Sliding Glass Door System	Gri / Grey	1 Kapak / 1 Kit	12	360	-	-
150-7631-1410	Alüminyum Üst Ray Profili / Aluminium Top Rail Profile	Eloksal / Mat Anodized	mt.	-	-	-	3,0 10 ad/pcs
150-7633-1410	Alüminyum Üst Ray Profili / Aluminium Top Rail Profile	Eloksal / Mat Anodized	mt.	-	-	-	3,0 10 ad/pcs



# Glassline 7500

25 KG ALÜMİNYUM ÇERÇEVE SÜRGÜ SİSTEMİ • SLIDING ALUMINIUM DOOR SYSTEM

Özel Üretim  
Special Production



## 108-7500 1 Takım İçeriği / 1 Kit Includes

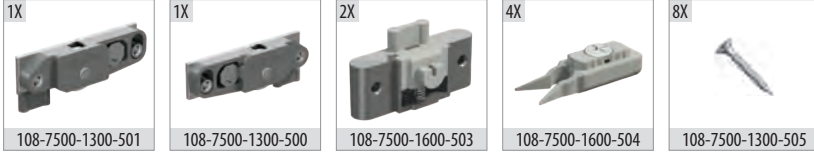

## Ray Profilleri / Rail Profiles

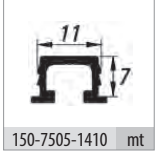

## Örnek Uygulama Profilleri / Sample Application Profiles

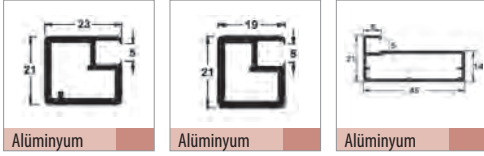

## Uygulama / Application



## Teknik Detay / Technical Detail

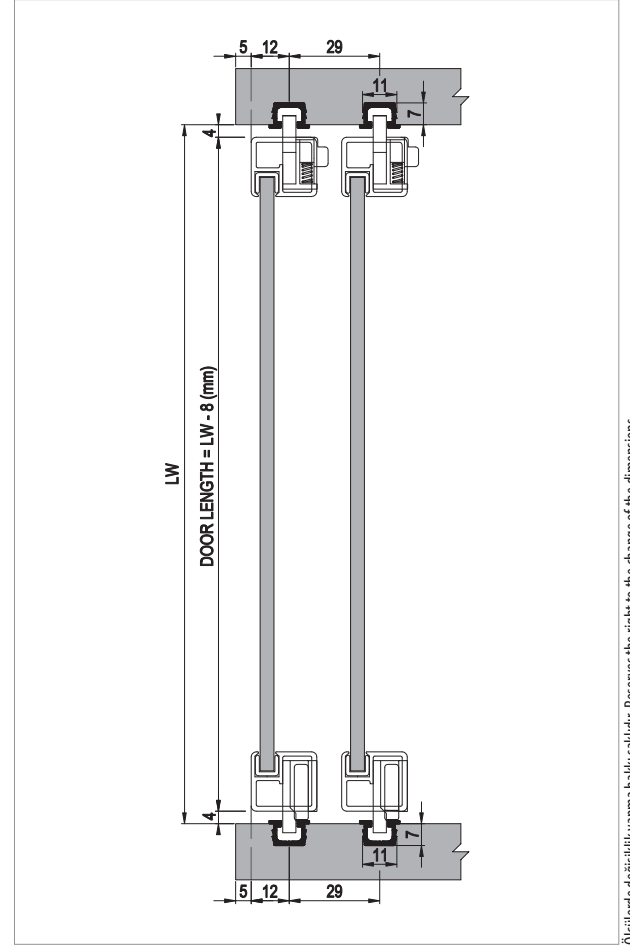

Ölçülerde değişiklik yapma hakkı saklıdır. Reserves the right to the change of the dimensions.

Kod / Code No	Açıklama / Description	Renk / Colour	Birim / Unit			Profil mt. / Profiles mt.	Bağ / Bnd.
108-7500-1300	Glassline 7500 - 25 Kg Sürme Cam Kapak Sistemi / 25 Kg Sliding Glass Door System	Galvaniz / Galvanized	1 Kapak / 1 Kit	20	2.400	- - -	-
150-7505-1410	Alüminyum Ray Profili / Aluminium Rail Profile	Eloksal / Mat Anodized	mt.	-	-	- - 3,0	30 ad/pcs



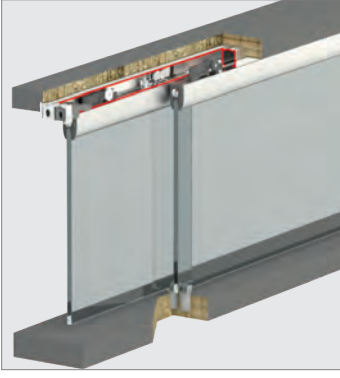

## 108-7600 1 Takım İçeriği / 1 Kit Includes



## Ray Profilleri / Rail Profiles

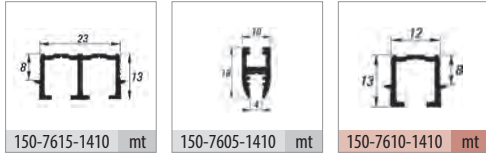

## Teknik Detay / Technical Detail

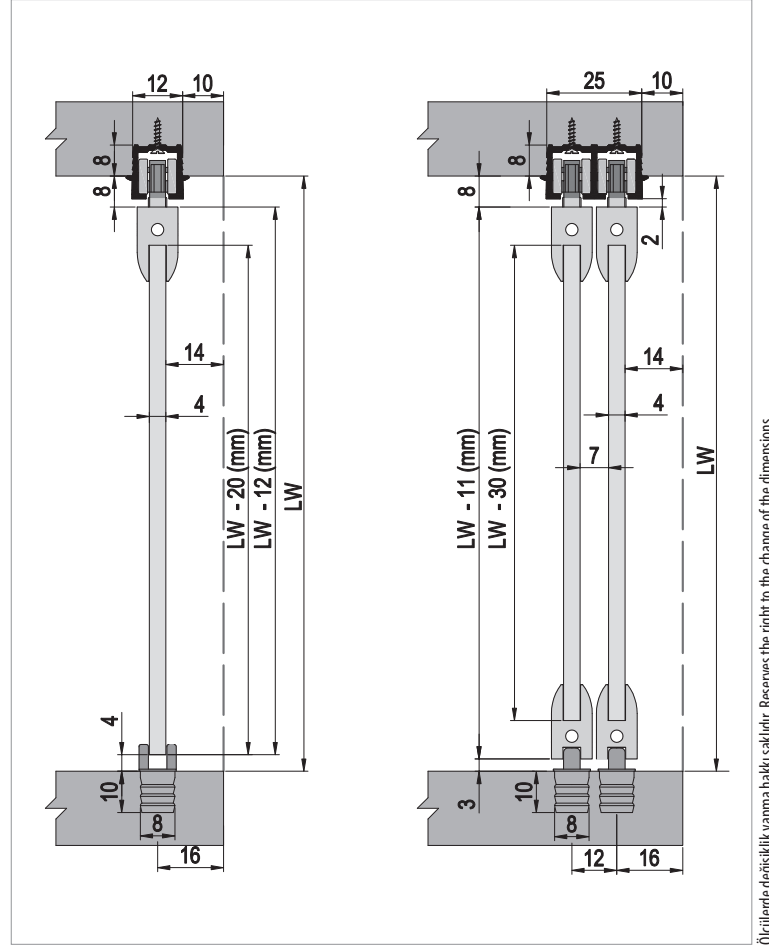

Ölçülerde değişiklik yapma hakkı saklıdır. Reserves the right to the change of the dimensions.

Kod / Code No	Açıklama / Description	Renk / Colour	Birim / Unit			Profil mt. / Profiles mt.	Bağ / Bnd.
108-7600-1600	Glassline 7600 - 15 Kg Sürme Cam Kapak Sistemi / 15 Kg Sliding Glass Door System	Gri / Grey	1 Kapak / 1 Kit	20	2.400	-	-
150-7615-1410	Alüminyum Üst Ray Profili / Aluminium Top Rail Profile	Eloksal / Mat Anodized	mt.	-	-	-	3,0 10 ad/pcs
150-7610-1410	Alüminyum Üst Ray Profili / Aluminium Top Rail Profile	Eloksal / Mat Anodized	mt.	-	-	-	3,0 10 ad/pcs
150-7605-1410	Alüminyum Cam Tutucu / Aluminium Frame	Eloksal / Mat Anodized	mt.	-	-	-	3,0 10 ad/pcs

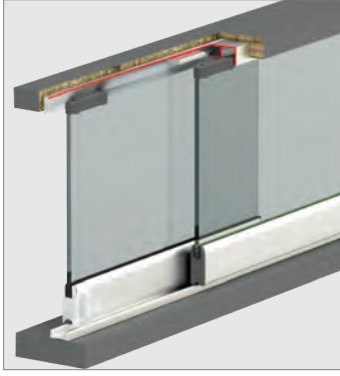

## Bilgi / Information

- 4 mm uygulama için 145.1015.1640 fitil kullanılmalıdır.
- For 4 mm applications should be use 145.1015.1640 wick.



## 108-7700 1 Takım İçeriği - Kutuda 2 takım / 1 Kit Includes - 2 Set in a Box

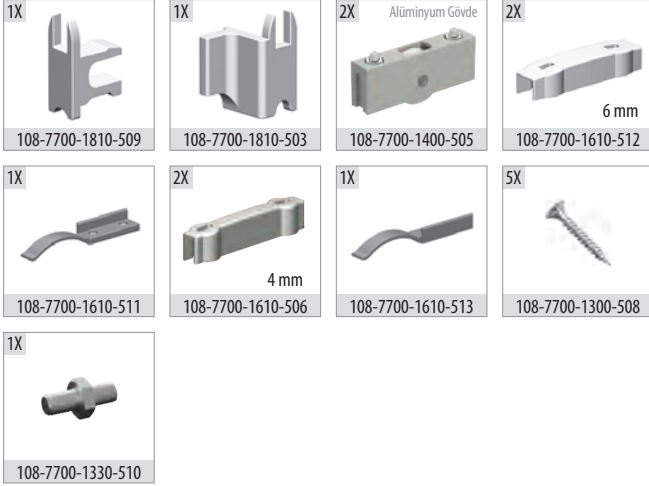

## Ray Profilleri / Rail Profiles



## Opsiyonel Aksesuar / Optional Accessories



## Teknik Detay / Technical Detail

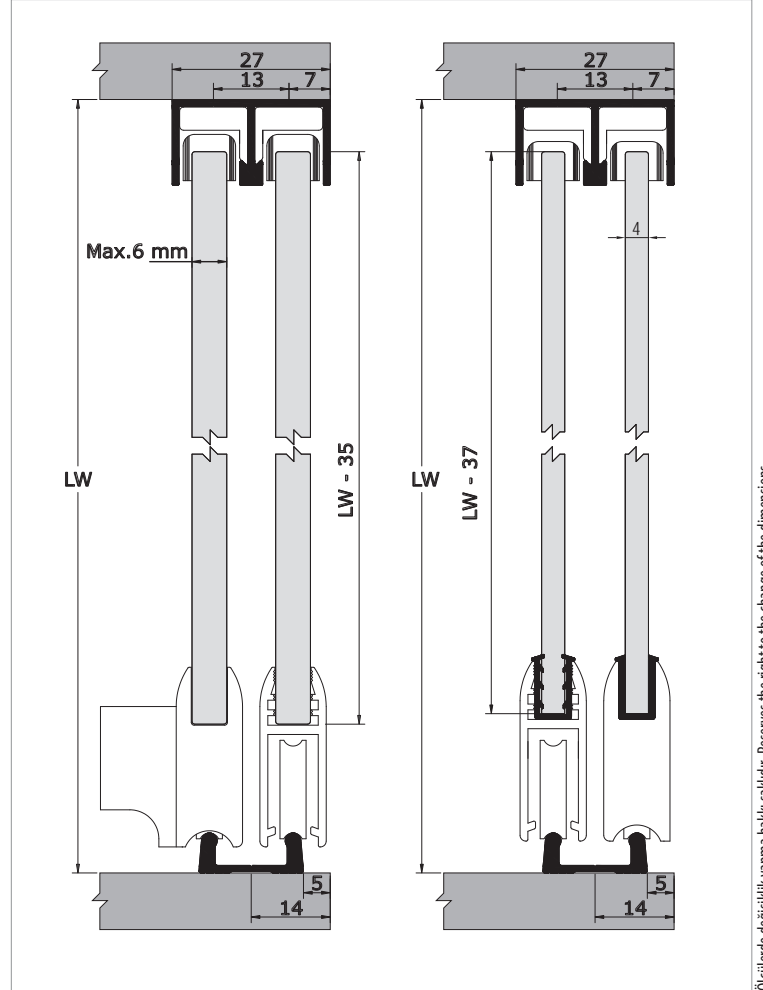

Ölçülerde değişiklik yapma hakkı saklıdır. Reserves the right to the change of the dimensions.

Kod / Code No	Açıklama / Description	Renk / Colour	Birim / Unit			Profil mt. / Profiles mt.	Bağ / Bnd.
108-7700-1400	Glassline 7700 - 25 Kg Sürme Cam Kapak Sistemi / 25 Kg Sliding Glass Door System	Gri / Grey	1 Kapak / 1 Kit	30	1.920	- - -	-
145-1015-1640	4 mm Cam Fitili / 4 mm Glass Wick	Şeffaf / Transparan	mt.	100	3.600	- - -	-
150-7715-1410	Alüminyum Üst Ray Profili / Aluminium Top Rail Profile	Eloksal / Mat Anodized	mt.	-	-	2,0 - 3,0	10 ad/pcs
150-7705-1410	Alüminyum Cam Tutucu / Aluminium Frame	Eloksal / Mat Anodized	mt.	-	-	2,0 - 3,0	10 ad/pcs
150-7710-1410	Alüminyum Alt Ray Profili / Aluminium Bottom Rail Profile	Eloksal / Mat Anodized	mt.	-	-	2,0 - 3,0	10 ad/pcs

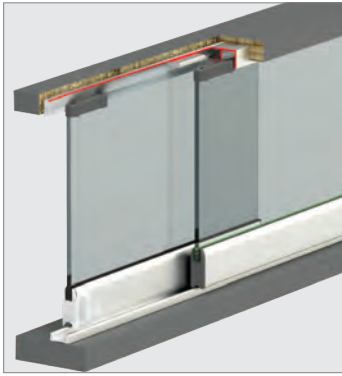

## Bilgi / Information

- 4 mm uygulama için 145.1015.1640 fitil kullanılmalıdır.
- For 4 mm applications should be use 145.1015.1640 wick.



## 108-7702 1 Takım İçeriği - Kutuda 2 takım / 1 Kit Includes - 2 Set in a Box

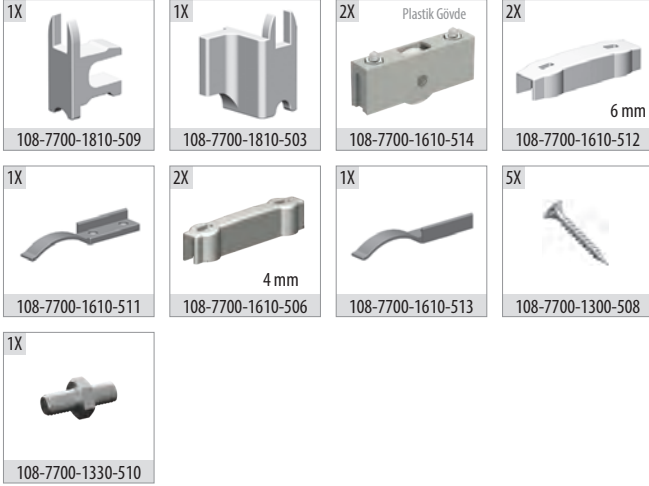

## Ray Profilleri / Rail Profiles



## Opsiyonel Aksesuar / Optional Accessories



## Teknik Detay / Technical Detail

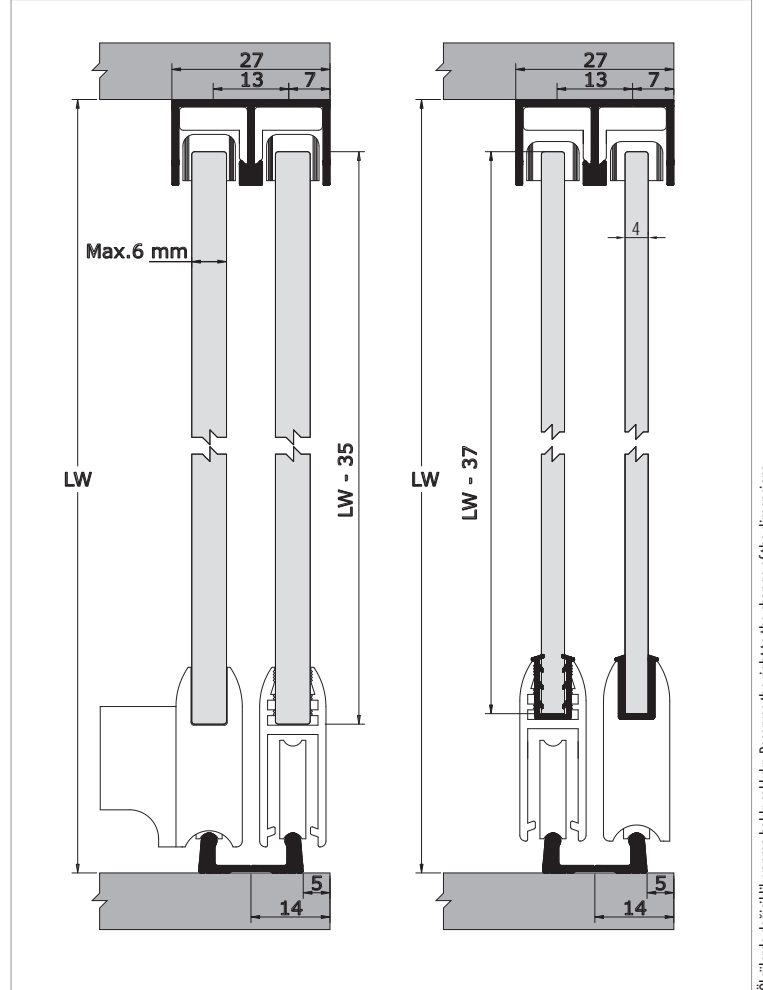

Ölçülerde değişiklik yapma hakkı saklıdır. Reserves the right to the change of the dimensions.

Kod / Code No	Açıklama / Description	Renk / Colour	Birim / Unit			Profil mt. / Profiles mt.	Bağ / Bnd.
108-7702-1600	Glassline 7702 - 25 Kg Sürme Cam Kapak Sistemi / 25 Kg Sliding Glass Door System	Gri / Grey	1 Kapak / 1 Kit	30	1.920	- - -	-
145-1015-1640	4 mm Cam Fitili / 4 mm Glass Wick	Şeffaf / Transparan	mt.	100	3.600	- - -	-
150-7715-1410	Alüminyum Üst Ray Profili / Aluminium Top Rail Profile	Eloksal / Mat Anodized	mt.	-	-	2,0 - 3,0	10 ad/pcs
150-7705-1410	Alüminyum Cam Tutucu / Aluminium Frame	Eloksal / Mat Anodized	mt.	-	-	2,0 - 3,0	10 ad/pcs
150-7710-1410	Alüminyum Alt Ray Profili / Aluminium Bottom Rail Profile	Eloksal / Mat Anodized	mt.	-	-	2,0 - 3,0	10 ad/pcs

Group 109

# Rigel<sup>®</sup>

**Sürme Ray Dolap Serisi**  
Sliding Rail Wardrobe Series

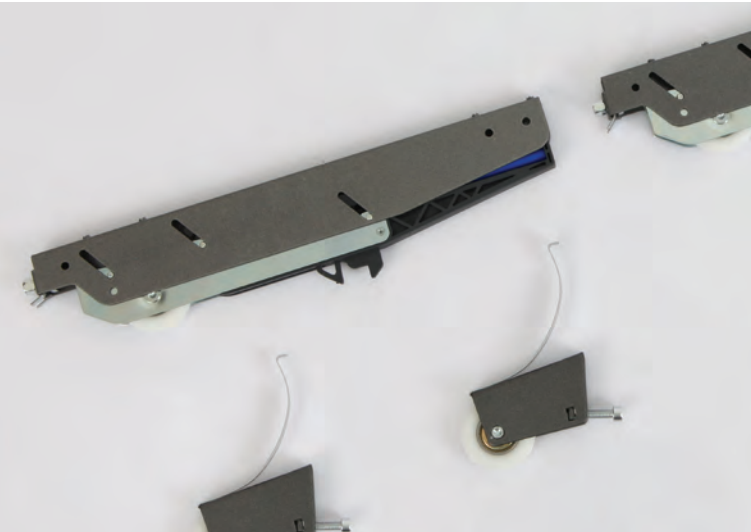

Bu serideki tüm ürünleri incelemek için QR kodu okutabilirsiniz.

You can search the QR code to see all the products in these series.

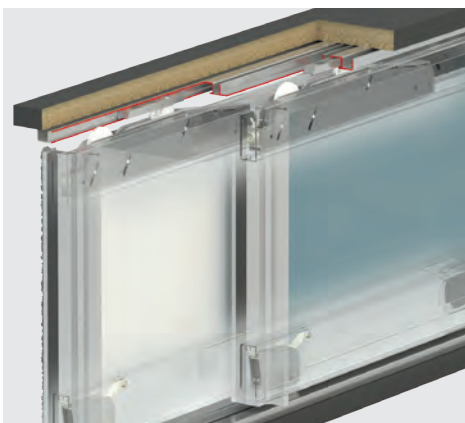

**Rigel 1**

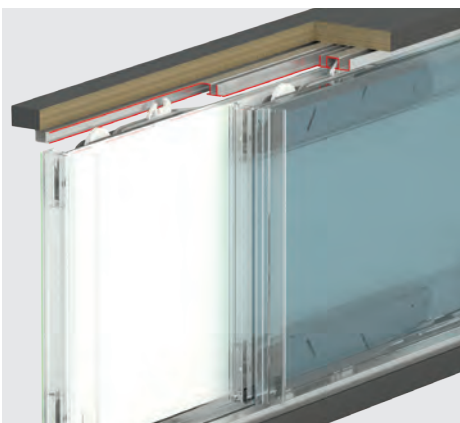

**Rigel 2**

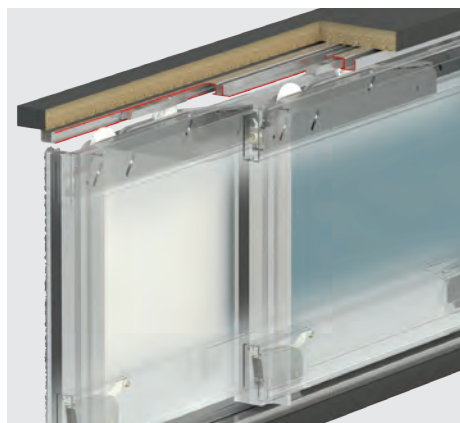

**Rigel 3**

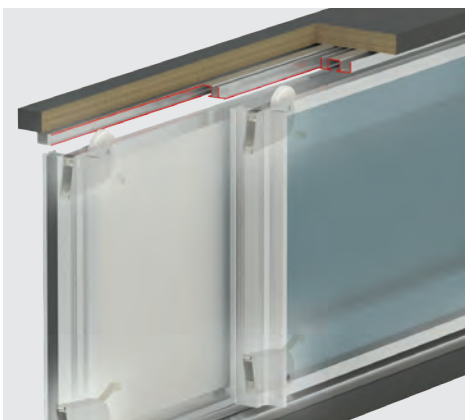

**Rigel 4**

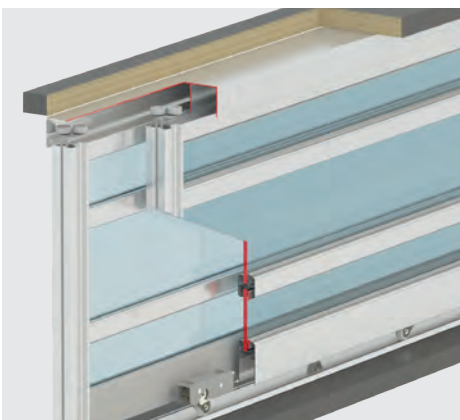

**Rigel 1801**

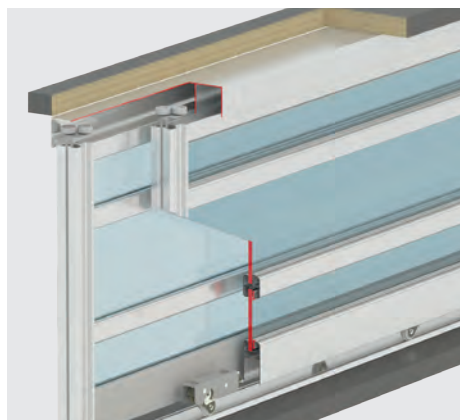

**Rigel 1812**

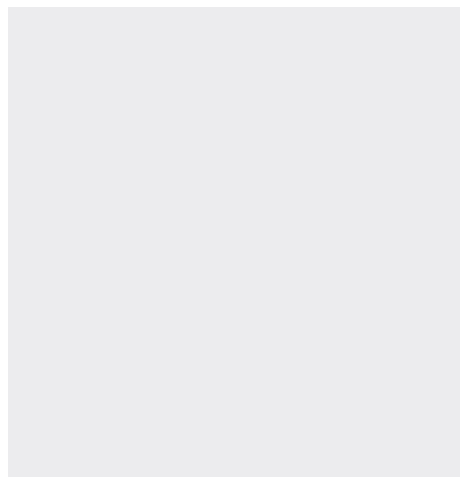
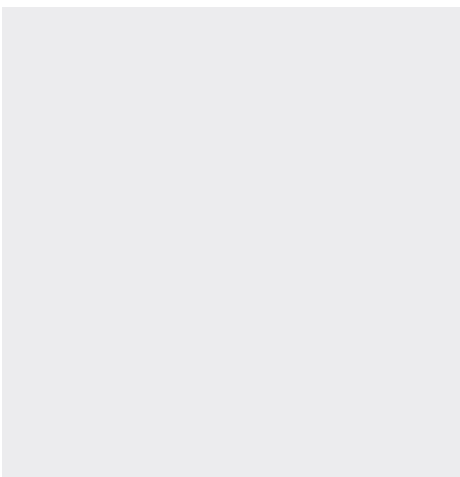
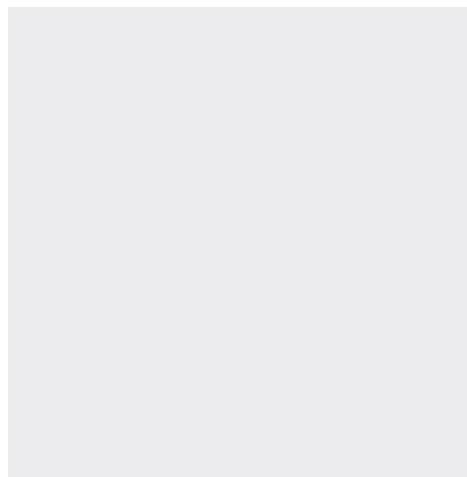
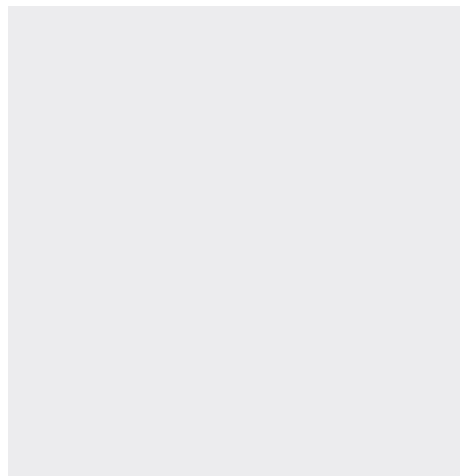
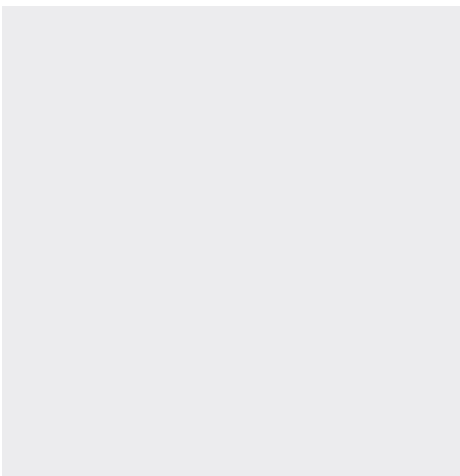
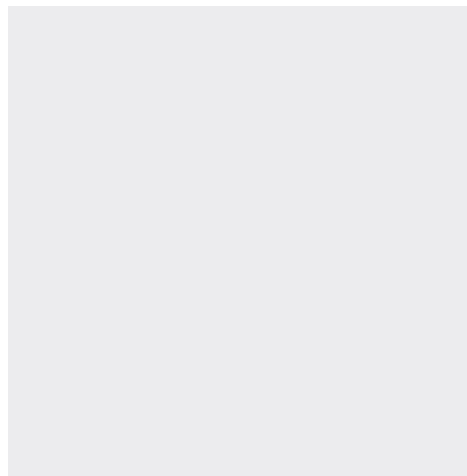

# Rigel 1

50 KG SÜRME PANO SİSTEMİ • SLIDING PANEL SYSTEM

Yeni Ürün  
New Product

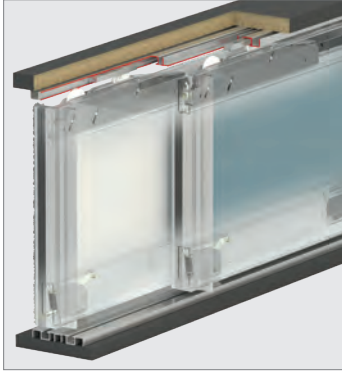

## ■ Yavaşlatıcı Alternatifi / Soft Closer Alternative

- Sistem üzerinde entegre yavaşlatıcı mevcuttur.
- The system has integrated soft closer.



## ■ 109-0251 1 Takım İçeriği / 1 Kit Includes

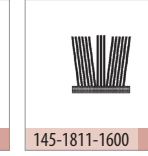
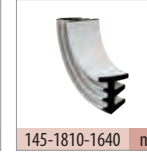
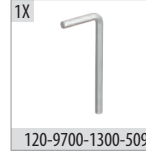
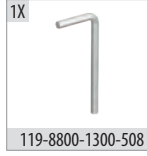
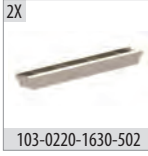
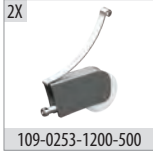
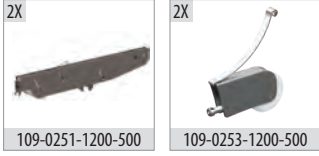

## ■ Ray Profilleri / Rail Profiles

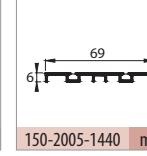
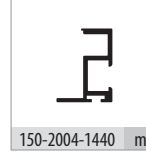
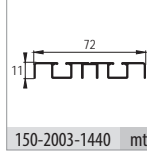
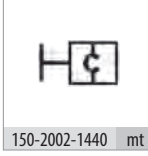
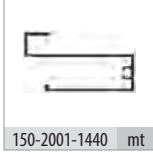
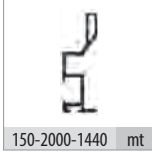

## ■ Teknik Detay / Technical Detail

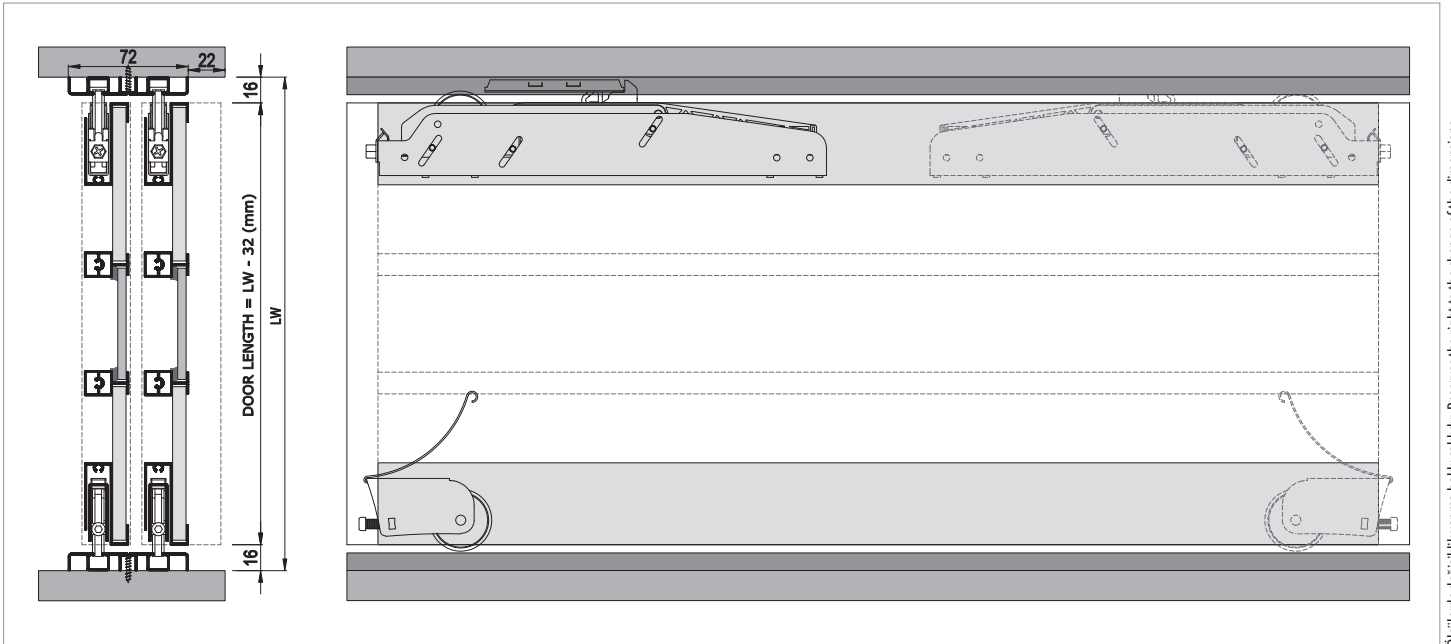

Ölçülerde değişiklik yapma hakkı saklıdır. Reserves the right to the change of the dimensions.

Kod / Code No	Açıklama / Description	Renk / Colour	Birim / Unit			Profil mt. / Profiles mt.	Bağ / Bnd.
109-0251-1200	RIGEL 1 - 50 Kg Sürme Pano Sistemi / 50 Kg Sliding Panel System	Silver	1 Kapak / 1 Kit	24	720	- - -	-
145-1810-1640	Kapama Fitolu / Closing Wick	Gri / Grey	mt.	100	3.600	- - -	-
145-1006-1673	Kapama Fitolu / Closing Wick	Gri / Grey	mt.	100	3.600	- - -	-
145-1811-1600	Kıl Fitolu / Ec-Wf Hair Wick	Gri / Grey	mt.	300	7.200	- - -	-
150-2003-1440	Alüminyum Ray Profili / Aluminium Rail Profile	Bronz Parlak / Bronze Bright	mt.	-	-	- - 3,0	10 ad/pcs
150-2000-1440	Alüminyum Kulp Profili / Aluminium Handle Profile	Bronz Parlak / Bronze Bright	mt.	-	-	- - 3,0	6 ad/pcs
150-2001-1440	Alüminyum Alt-Üst Kayıt Profili / Aluminium Bottom-Top Profile	Bronz Parlak / Bronze Bright	mt.	-	-	- - 3,0	6 ad/pcs
150-2002-1440	Alüminyum Orta Kayıt Profili / Aluminium Horizontal Central Profile	Bronz Parlak / Bronze Bright	mt.	-	-	- - 3,0	10 ad/pcs
150-2004-1440	Alüminyum Kulp Profili / Aluminium Handle Profile	Bronz Parlak / Bronze Bright	mt.	-	-	- - 3,0	6 ad/pcs

# Rigel 2

50 KG SÜRME PANO SİSTEMİ • SLIDING PANEL SYSTEM

Yeni Ürün  
New Product

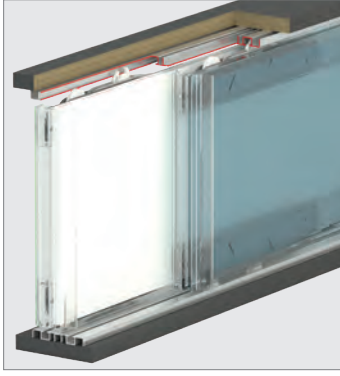

## ■ Yavaşlatıcı Alternatifi / Soft Closer Alternative

- Sistem üzerinde entegre yavaşlatıcı mevcuttur.
- The system has integrated soft closer.



## ■ 109-0252 1 Takım İçeriği / 1 Kit Includes

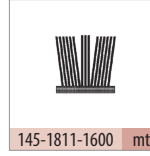

## ■ Ray Profilleri / Rail Profiles

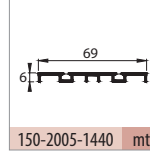
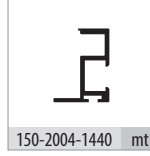
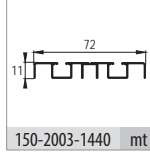
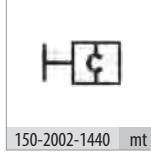
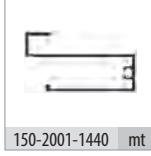
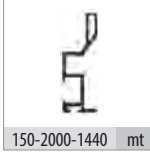

## ■ Teknik Detay / Technical Detail

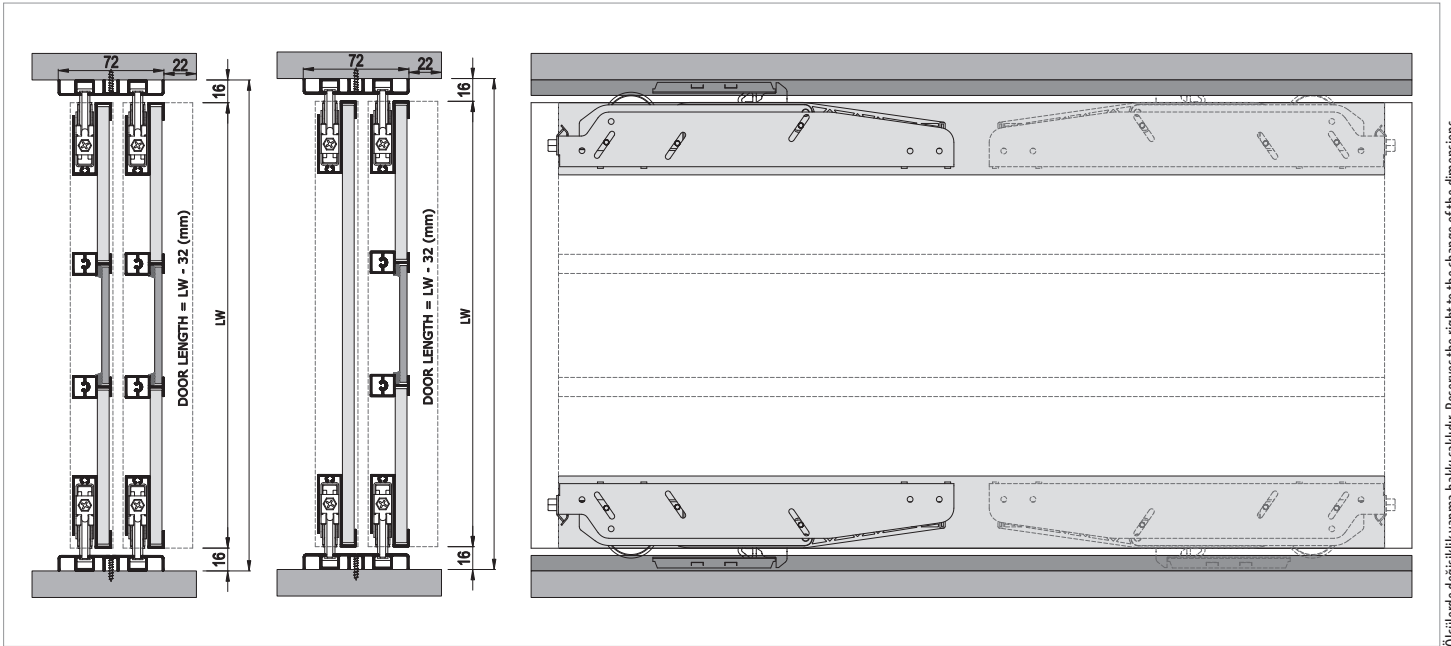

Ölçülerde değişiklik yapma hakkı saklıdır. Reserves the right to the change of the dimensions.

Kod / Code No	Açıklama / Description	Renk / Colour	Birim / Unit			Profil mt. / Profiles mt.	Bağ / Bnd.
109-0252-1200	RIGEL 2 - 50 Kg Sürme Pano Sistemi / 50 Kg Sliding Panel System	Silver	1 Kapak / 1 Kit	12	360	-	-
145-1810-1640	Kapama Fitolu / Closing Wick	Gri / Grey	mt.	100	3.600	-	-
145-1006-1673	Kapama Fitolu / Closing Wick	Gri / Grey	mt.	100	3.600	-	-
145-1811-1600	Kıl Fitolu / Ec-Wf Hair Wick	Gri / Grey	mt.	300	7.200	-	-
150-2003-1440	Alüminyum Ray Profili / Aluminium Rail Profile	Bronz Parlak / Bronze Bright	mt.	-	-	-	3,0 10 ad/pcs
150-2000-1440	Alüminyum Kulp Profili / Aluminium Handle Profile	Bronz Parlak / Bronze Bright	mt.	-	-	-	3,0 6 ad/pcs
150-2001-1440	Alüminyum Alt-Üst Kayıt Profili / Aluminium Bottom-Top Profile	Bronz Parlak / Bronze Bright	mt.	-	-	-	3,0 6 ad/pcs
150-2002-1440	Alüminyum Orta Kayıt Profili / Aluminium Horizontal Central Profile	Bronz Parlak / Bronze Bright	mt.	-	-	-	3,0 10 ad/pcs
150-2004-1440	Alüminyum Kulp Profili / Aluminium Handle Profile	Bronz Parlak / Bronze Bright	mt.	-	-	-	3,0 6 ad/pcs

# Rigel 3

50 KG SÜRME PANO SİSTEMİ • SLIDING PANEL SYSTEM

Yeni Ürün  
New Product

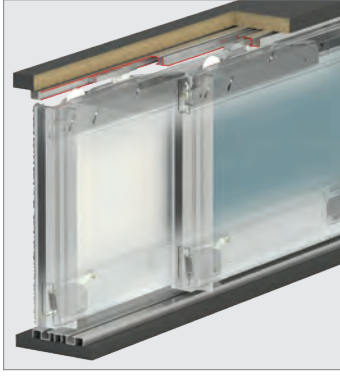

## ■ Yavaşlatıcı Alternatifi / Soft Closer Alternative

- Sistem üzerinde entegre yavaşlatıcı mevcuttur.
- The system has integrated soft closer.



## ■ 109-0253 1 Adet İçeriği / 1 Pcs. Includes

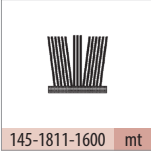
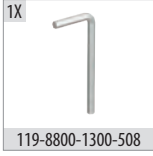
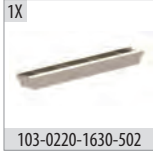

## ■ Ray Profilleri / Rail Profiles

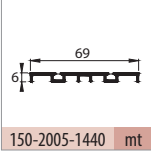
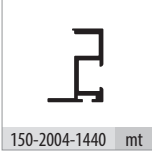
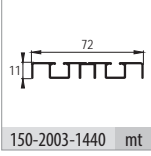
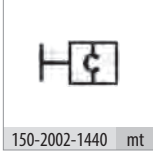
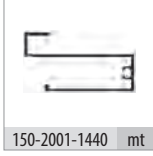
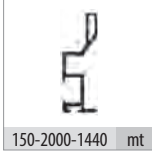

## ■ Teknik Detay / Technical Detail

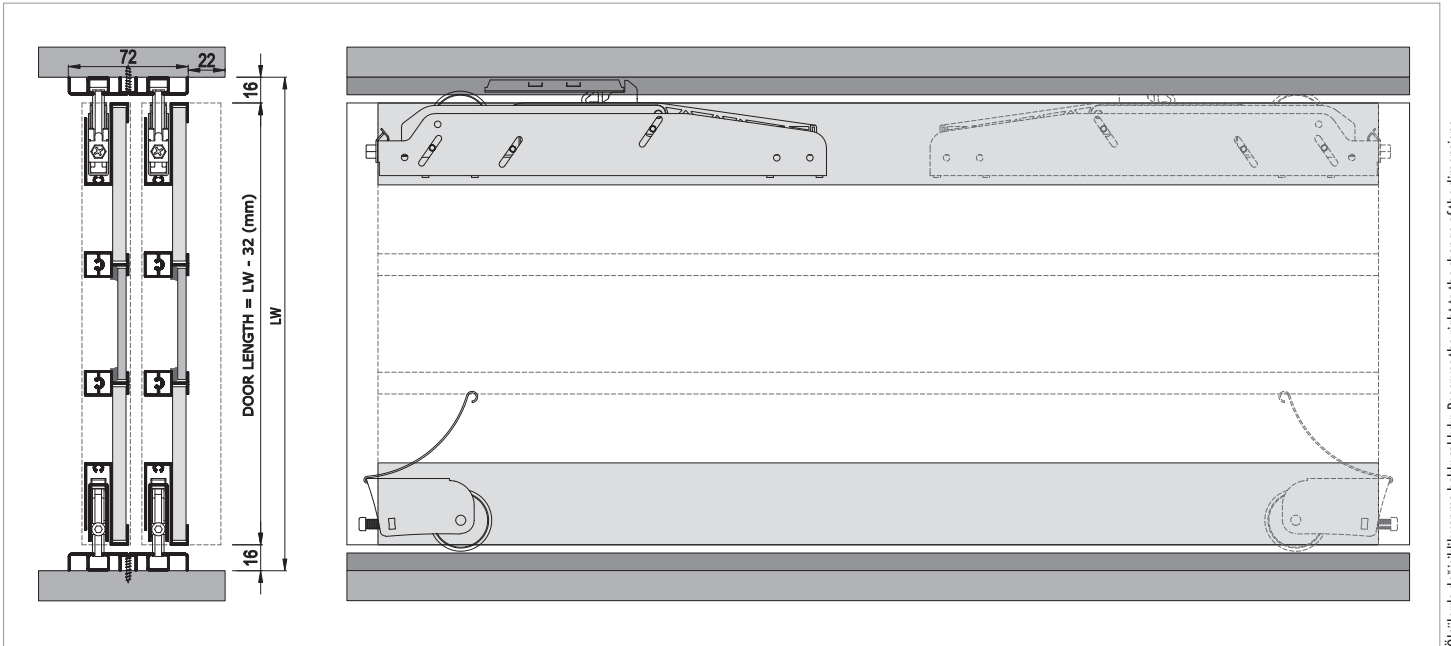

Ölçülerde değişiklik yapma hakkı saklıdır. Reserves the right to the change of the dimensions.

Kod / Code No	Açıklama / Description	Renk / Colour	Birim / Unit			Profil mt. / Profiles mt.	Bağ / Bnd.
109-0253-1200	RIGEL 3 - 50 Kg Sürme Pano Sistemi / 50 Kg Sliding Panel System	Silver	1 Adet / 1 Pcs	40	1.280	- - -	-
145-1810-1640	Kapama Fitolu / Closing Wick	Gri / Grey	mt.	100	3.600	- - -	-
145-1006-1673	Kapama Fitolu / Closing Wick	Gri / Grey	mt.	100	3.600	- - -	-
145-1811-1600	Kıl Fitolu / Ec-Wf Hair Wick	Gri / Grey	mt.	300	7.200	- - -	-
150-2003-1440	Alüminyum Ray Profili / Aluminium Rail Profile	Bronz Parlak / Bronze Bright	mt.	-	-	- - 3,0	10 ad/pcs
150-2000-1440	Alüminyum Kulp Profili / Aluminium Handle Profile	Bronz Parlak / Bronze Bright	mt.	-	-	- - 3,0	6 ad/pcs
150-2001-1440	Alüminyum Alt-Üst Kayıt Profili / Aluminium Bottom-Top Profile	Bronz Parlak / Bronze Bright	mt.	-	-	- - 3,0	6 ad/pcs
150-2002-1440	Alüminyum Orta Kayıt Profili / Aluminium Horizontal Central Profile	Bronz Parlak / Bronze Bright	mt.	-	-	- - 3,0	10 ad/pcs
150-2004-1440	Alüminyum Kulp Profili / Aluminium Handle Profile	Bronz Parlak / Bronze Bright	mt.	-	-	- - 3,0	6 ad/pcs



# Rigel 4

50 KG SÜRME PANO SİSTEMİ • SLIDING PANEL SYSTEM

Yeni Ürün  
New Product

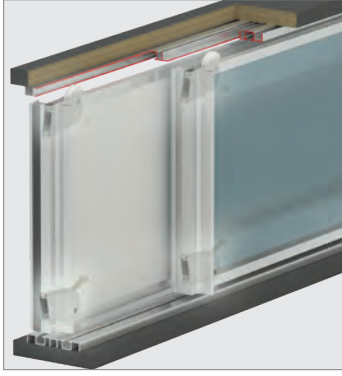

## 109-0254 1 Takım İçeriği / 1 Kit Includes

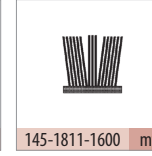
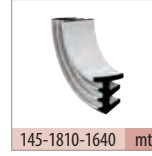
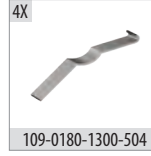
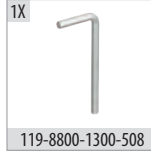

## Ray Profilleri / Rail Profiles

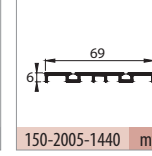
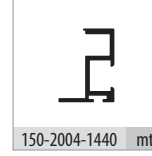
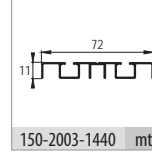
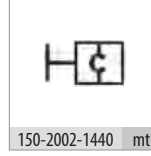
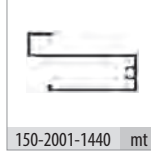
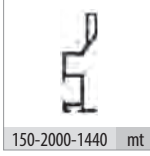

## Teknik Detay / Technical Detail

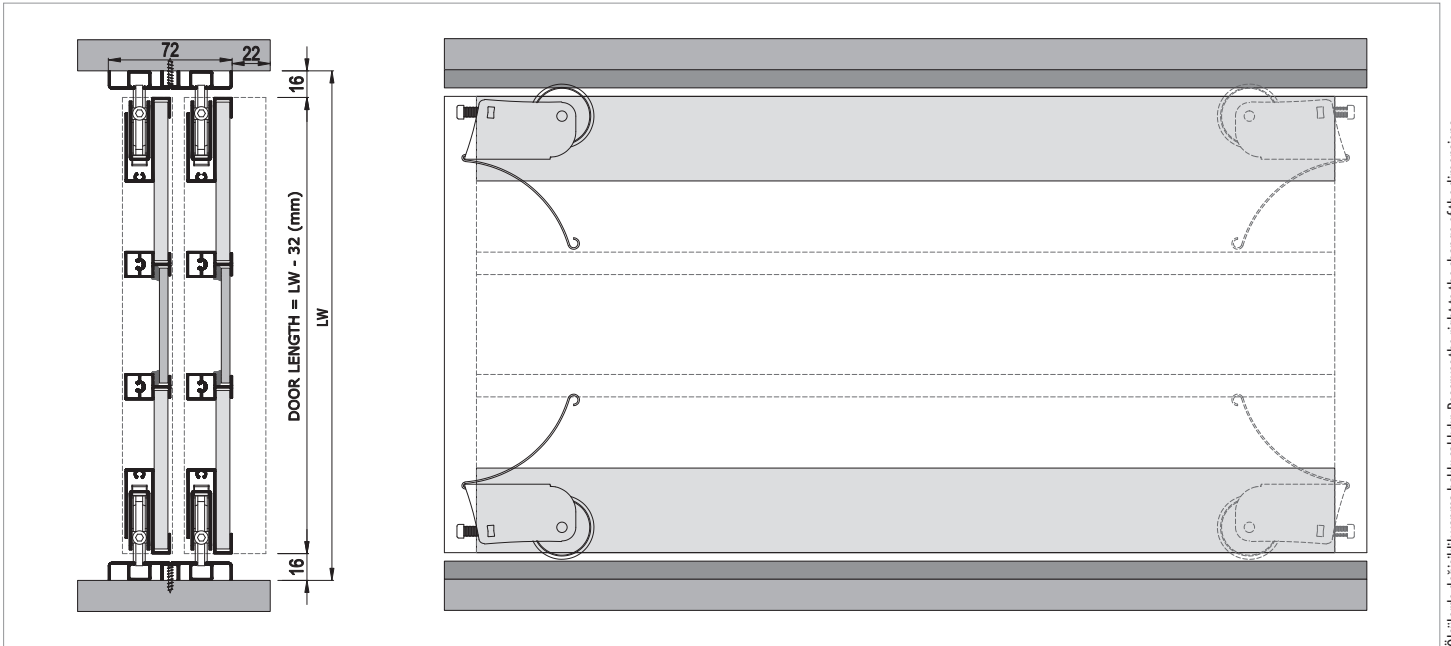

Ölçülerde değişiklik yapma hakkı saklıdır. Reserves the right to the change of the dimensions.

Kod / Code No	Açıklama / Description	Renk / Colour	Birim / Unit			Profil mt. / Profiles mt.	Bağ / Bnd.
109-0254-1200	RIGEL 4 - 50 Kg Sürme Pano Sistemi / 50 Kg Sliding Panel System	Silver	1 Takım / 1 Kit	32	1.024	- - -	-
145-1810-1640	Kapama Fitolu / Closing Wick	Gri / Grey	mt.	100	3.600	- - -	-
145-1006-1673	Kapama Fitolu / Closing Wick	Gri / Grey	mt.	100	3.600	- - -	-
145-1811-1600	Kıl Fitolu / Ec-Wf Hair Wick	Gri / Grey	mt.	300	7.200	- - -	-
150-2003-1440	Alüminyum Ray Profili / Aluminium Rail Profile	Bronz Parlak / Bronze Bright	mt.	-	-	- - 3,0	10 ad/pcs
150-2000-1440	Alüminyum Kulp Profili / Aluminium Handle Profile	Bronz Parlak / Bronze Bright	mt.	-	-	- - 3,0	6 ad/pcs
150-2001-1440	Alüminyum Alt-Üst Kayıt Profili / Aluminium Bottom-Top Profile	Bronz Parlak / Bronze Bright	mt.	-	-	- - 3,0	6 ad/pcs
150-2002-1440	Alüminyum Orta Kayıt Profili / Aluminium Horizontal Central Profile	Bronz Parlak / Bronze Bright	mt.	-	-	- - 3,0	10 ad/pcs
150-2004-1440	Alüminyum Kulp Profili / Aluminium Handle Profile	Bronz Parlak / Bronze Bright	mt.	-	-	- - 3,0	6 ad/pcs

# Rigel Alüminyum Kapak Sistemi

ALUMINIUM FULL FRAME SYSTEM

Yeni Ürün  
New Product

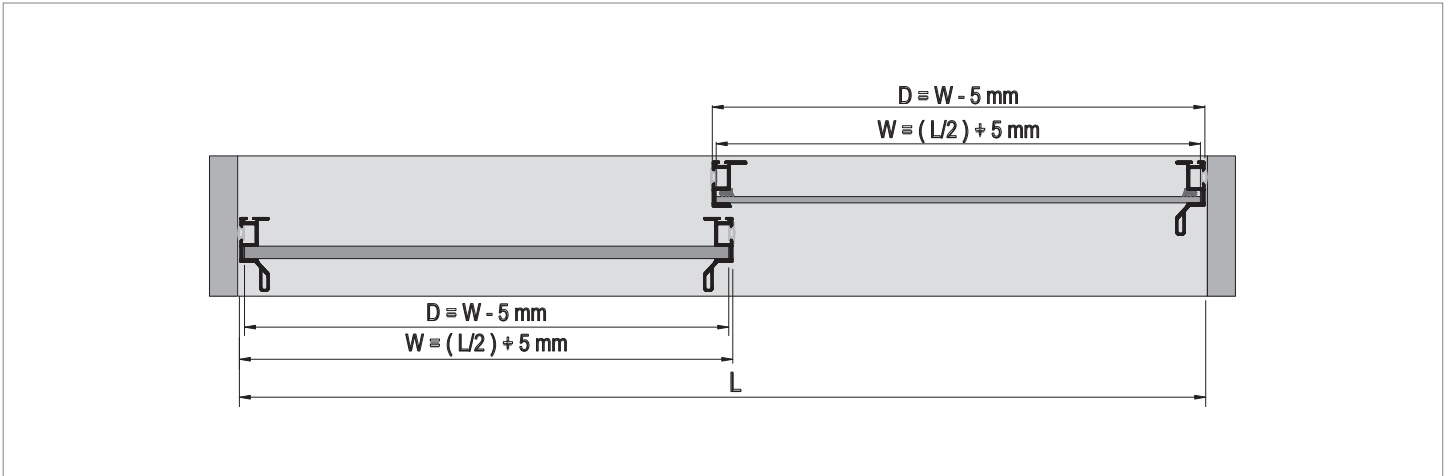
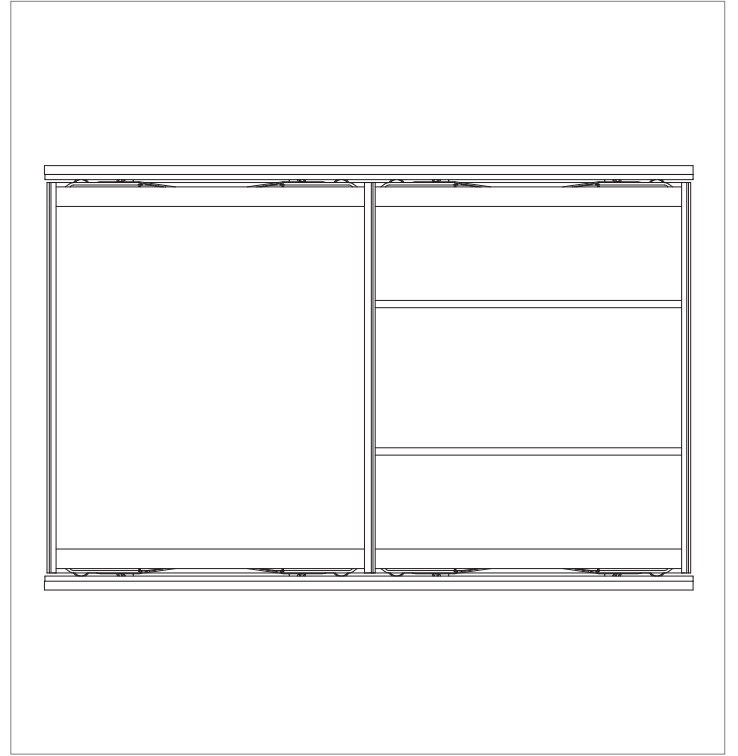
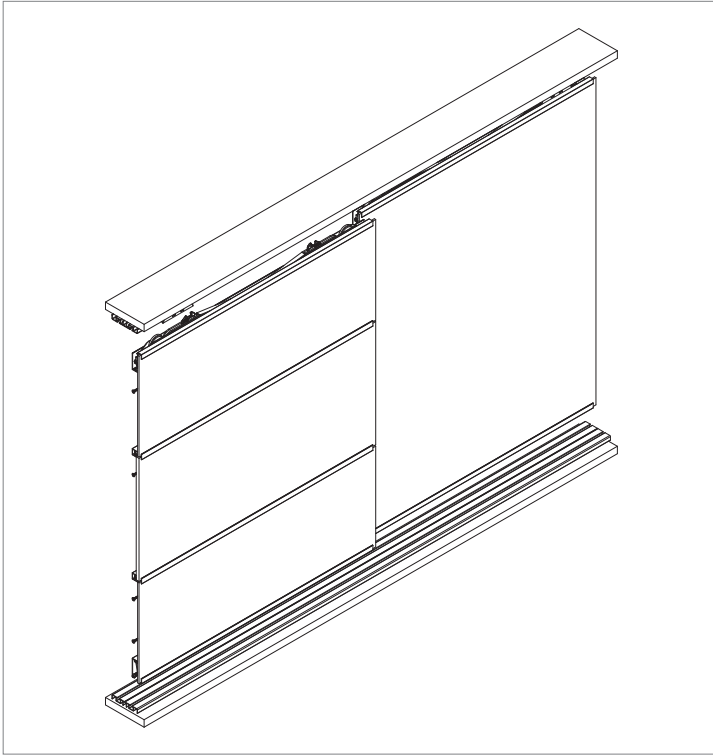
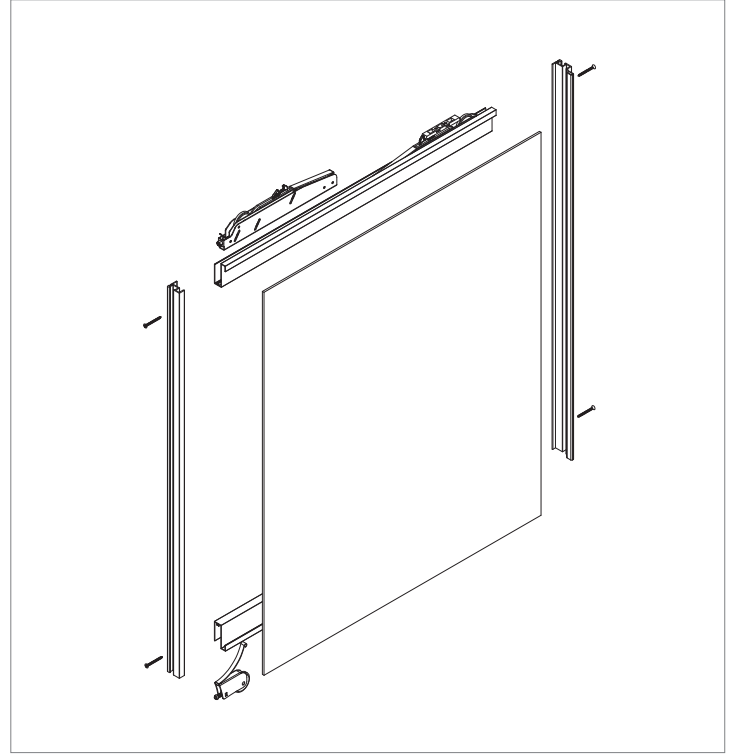
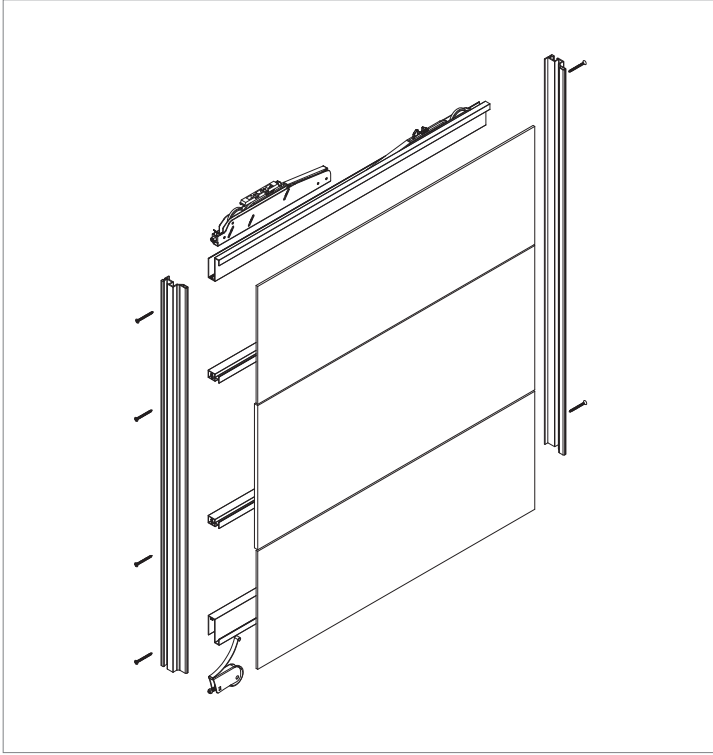

# Rigel 1801

60 KG ALÜMİNYUM RAYLI PANO SİSTEMİ • SLIDING ALUMINIUM PANEL/DOOR SYSTEM

0180

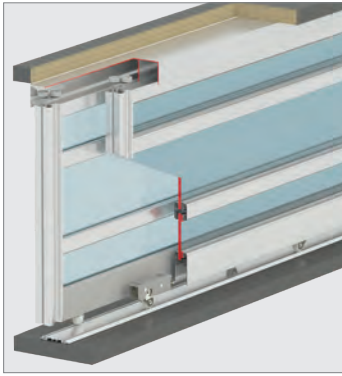

## Yavaşlatıcı Alternatifi / Soft Closer Alternative

117-6700-1600 <<>> 117-6922-1610 <<>> 117-6921-1600 <<>>



### 109-1801 1 Takım İçeriği / 1 Kit Includes

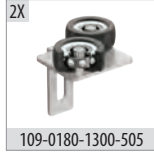
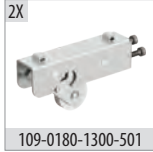
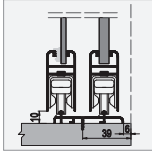

### 109-1812 1 Takım İçeriği / 1 Kit Includes

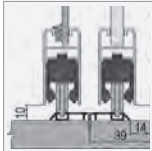

### Alüminyum Fitilleri / Aluminium Wicks

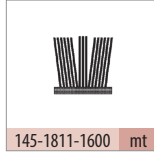

### Ray Profilleri / Rail Profiles

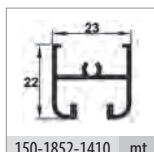
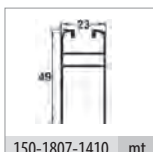
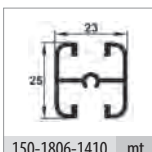
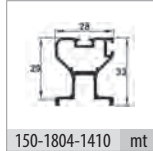
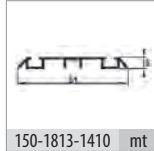
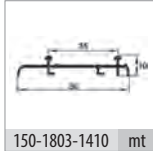

### Teknik Detay / Technical Detail

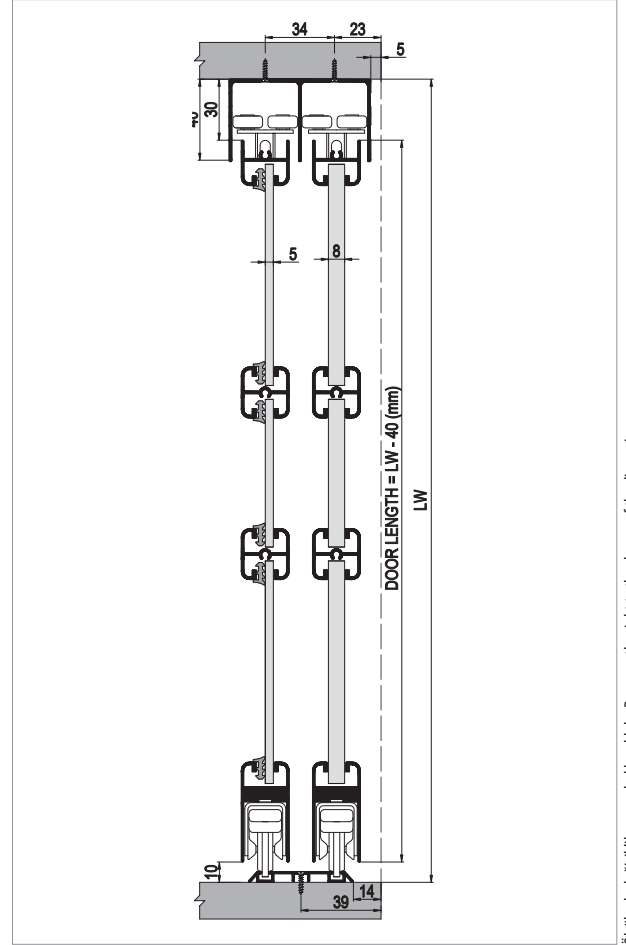

Ölçülerde değişiklik yapıma hakkı saklıdır. Reserves the right to the change of the dimensions.

Kod / Code No	Açıklama / Description	Renk / Colour	Birim / Unit			Profil mt. / Profiles mt.	Bağ / Bnd.
109-1801-1300	60 Kg. Pano Dişi Teker Mekanizması / Panel System Beta	Galvaniz / Galvanized	1 Kapak / 1 Kit	48	1.152	-	-
109-1812-1300	60 Kg. Pano Erkek Teker Mekanizması / Panel System Gama	Galvaniz / Galvanized	1 Kapak / 1 Kit	48	1.152	-	-
145-1808-1600	Kapama Fitolu / Closing Wick	Gri / Grey	mt.	100	3.600	-	-
145-1810-1640	Cam Fitolu / Glass Wick	Şeffaf / Transparan	mt.	100	3.600	-	-
145-1811-1600	Kıl Fitolu / Ec-Wf Hair Wick	Gri / Grey	mt.	300	7.200	-	-
150-1802-1410	Alüminyum Üst Ray Profili / Aluminium Top Rail Profile	Eloksal / Mat Anodized	mt.	-	-	-	6,0
150-1803-1410	Alüminyum Alt Ray Profili / Aluminium Bottom Rail Profile	Eloksal / Mat Anodized	mt.	-	-	-	6,0
150-1813-1410	Alüminyum Alt Ray Profili / Aluminium Bottom Rail Profile	Eloksal / Mat Anodized	mt.	-	-	-	6,0
150-1804-1410	Alüminyum Kulp Profili / Aluminium Handle Profile	Eloksal / Mat Anodized	mt.	-	-	-	6,0
150-1806-1410	Alüminyum Orta Kayıt Profili / Aluminium Horizontal Central Profile	Eloksal / Mat Anodized	mt.	-	-	-	6,0
150-1807-1410	Alüminyum Kapama Profili / Aluminium Closure Profile	Eloksal / Mat Anodized	mt.	-	-	-	6,0
150-1852-1410	Alüminyum Üst Kayıt Profili / Aluminium Top Entry Profile	Eloksal / Mat Anodized	mt.	-	-	-	6,0

Group 110

# TvSlide®

**Sürme Tv Ünite Serisi**

Sliding Tv Unit Series



Bu serideki tüm ürünleri incelemek için QR kodu okutabilirsiniz.

You can search the QR code to see all the products in these series.

# TvSlide 5100

45 KG TV ÜNİTESİ SÜRME KAPAK SİSTEMİ • TV UNIT SLIDING DOOR SYSTEM



## Yavaşlatıcı Alternatifi / Soft Closer Alternative

117-6901-1610 <<>> 117-6950-1610 <<>>



## 110-5100 1 Takım İçeriği / 1 Kit Includes



## Ray Profilleri / Rail Profiles

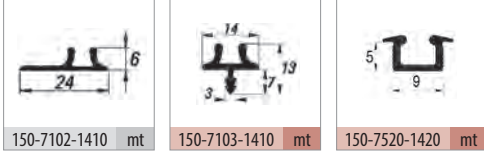

## Opsiyonel Aksesuar / Optional Accessories



## Teknik Detay / Technical Detail

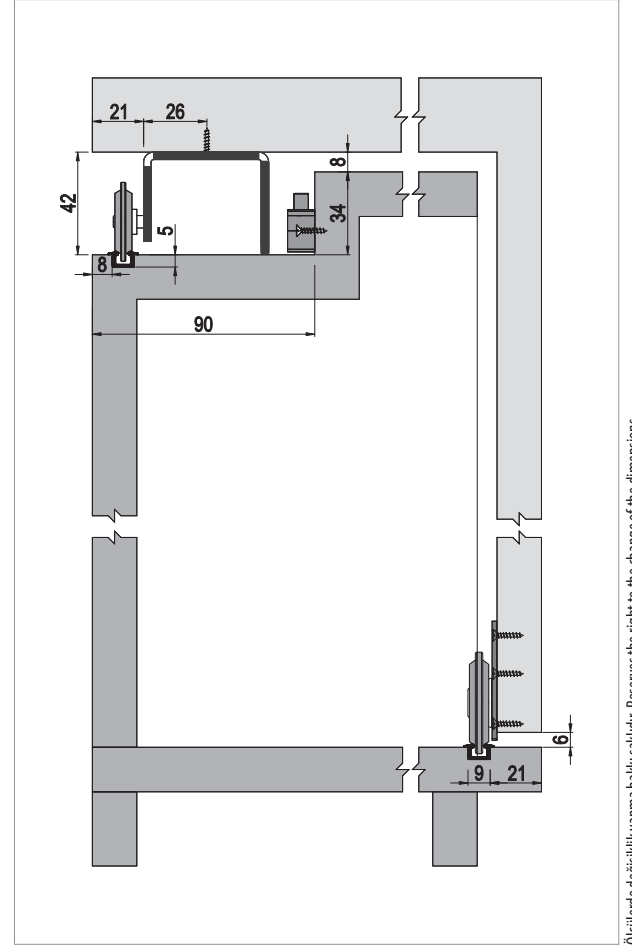

Ölçülerde değişiklik yapma hakkı saklıdır. Reserves the right to the change of the dimensions.

Kod / Code No	Açıklama / Description	Renk / Colour	Birim / Unit			Profil mt. / Profiles mt.	Bağ / Bnd.
110-5100-1300	45 Kg TV Ünitesi Sürme Kapak Sistemi / TV Unit Sliding Door System	Galvaniz / Galvanized	1 Kapak / 1 Kit	12	360	- - -	-
117-1011-1600	Plastik Ray Tapası / Plastic Rail Cap	Gri / Grey	1 Adet / 1 Pcs	1.000	120.000	- - -	-
150-7102-1410	Alüminyum Ray Profili / Aluminium Rail Profile	Eloksal / Mat Anodized	mt.	-	-	- - 3,0	20 ad/pcs
150-7103-1410	Alüminyum Ray Profili / Aluminium Rail Profile	Eloksal / Mat Anodized	mt.	-	-	- - 3,0	30 ad/pcs
150-7520-1410	Alüminyum Ray Profili / Aluminium Rail Profile	Eloksal / Mat Anodized	mt.	-	-	- - 3,0	30 ad/pcs

Group 117

# Softline<sup>®</sup>

**Yavaşlatıcı Serisi**  
Soft Closers Series

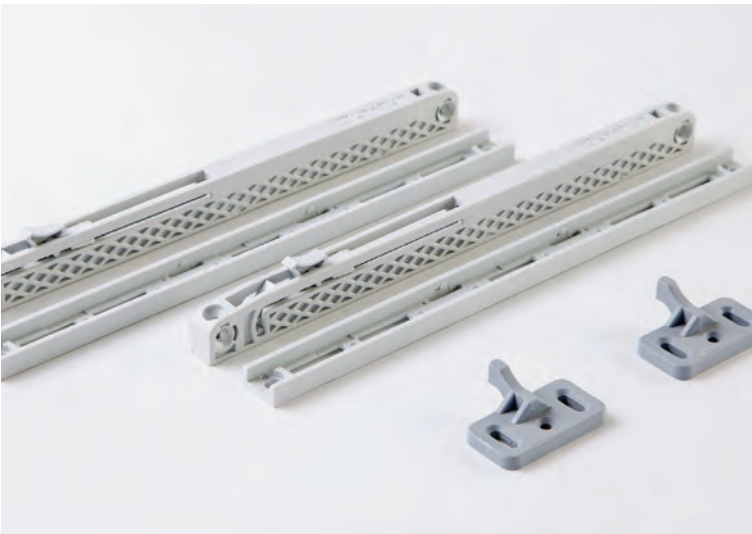

Bu serideki tüm ürünleri incelemek için  
QR kodu okutabilirsiniz.

You can search the QR code to see all the  
products in these series.



Softline **6710**



Softline **6711**



Softline **6666**



Softline **6740**



Softline **6940**



Softline **6950**



Softline **6970**



Softline **6800**



Softline **6810**



Softline **6942**



Softline **6901**



Softline **6820**



Softline **6990**



Softline **6700**



Softline **6922**



Softline **6921**



Softline **6959**

## Neden yavaşlatıcı kullanılmalı?



### Daha az gürültü

Yavaşlatma mekanizmalı kayar kapı ve kapaklar, yüksek konsantrasyon gerektiren mekanlarda istenmeyen sesleri önler ve gürültüsüz bir ortam sağlar.

### Yüksek güvenlik

Yavaşlatma mekanizması, özellikle küçük çocukların, yaşlı ya da engellilerin olduğu ortamlarda parmakların kapı ve duvar veya kapak ve yan panel arasına sıkışma riskini engeller. Otomatik frenleme sistemi ve yavaş kapanma özelliği kapının veya kapağın çarparak kapanmasını engellediği için yüksek güvenlik sağlar.

### Düşük maliyet, yüksek verim

Albatur yavaşlatıcı sistemleri, özellikle farklı tipte kayar kapı ve kapaklar için tasarlanmış ve uygulanmış ürünlerdir. Farklı kapı ve kayar kapı tiplerinin bir çoğu vidalanarak kolayca takılabilen Albatur yavaşlatma sistemleri ile yüksek maliyet gerektirmeden donatılabilir.

### Malzeme dostu

Sürgülü kapı ve kapakların sertçe kapanması, mekanizmanın işlemlerini sağlayan makaraların, rayların, kapı ve kapak kanatlarının, profillerin, kasa ve pervazların aşırı yıpranmasına neden olur. Yavaşlatma mekanizması kayar kapı ve kapakların kasaya çarparak yıpranmasını önleyerek uzun yıllar güvenle kullanılmasını sağlar.

## Why soft closer should be used?

### Less Noise

Sliding doors and covers with soft closer mechanisms prevent unwanted sounds and provide a noiseless environment in places that require high concentration.

### High Security

The Soft closer mechanism prevents the risk of fingers being caught between the door and the wall or the door and the side panel, especially in the presence of small children, the elderly or the disabled. The automatic braking system and slow closing feature provide high security as it prevents the door or cover from slamming shut.

### Low cost, maximum efficiency

Albatur soft closer systems are designed and applied especially different types of sliding doors and covers. Most of the different door and sliding door types can be equipped with Albatur soft closer systems that can be easily screwed and without requiring high cost.

### Material friendly

Fast closing of sliding doors and covers causes excessive wear of rollers, rails, door and cover wings, profiles, casing and moldings that enable the mechanism to work. The soft closing mechanism prevents the sliding doors and covers from being worn out by hitting the case, and ensures that they can be used safely for many years.





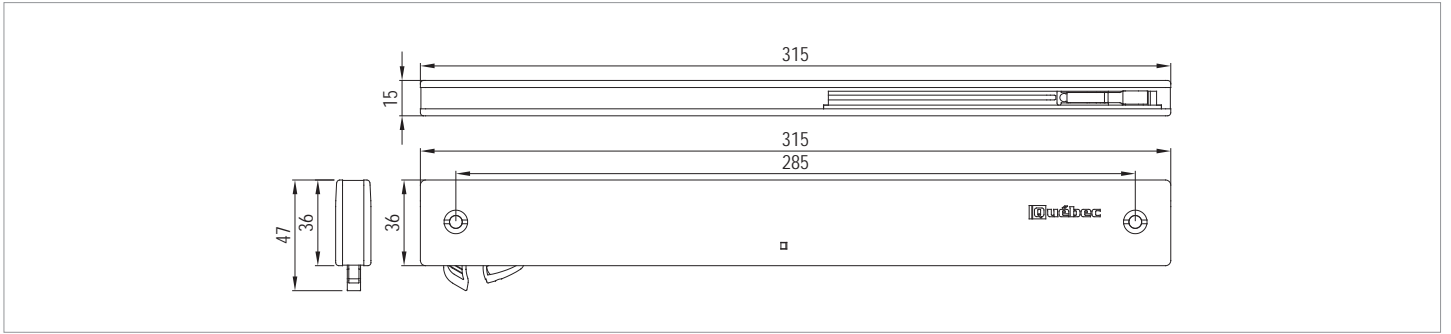

## Softline 6710

100 KG YAVAŞLATICI SİSTEM • 100 KG SOFT CLOSER SYSTEM





Kod / Code No	Açıklama / Description	Renk / Colour	Birim / Unit		
117-6710-1610	100 Kg Yavaşlatıcı Sistem / 100 Kg Soft Closer	Gri / Grey	1 Takım / 1 Kit	20	480

## Softline 6711

100 KG YAVAŞLATICI SİSTEM • 100 KG SOFT CLOSER SYSTEM

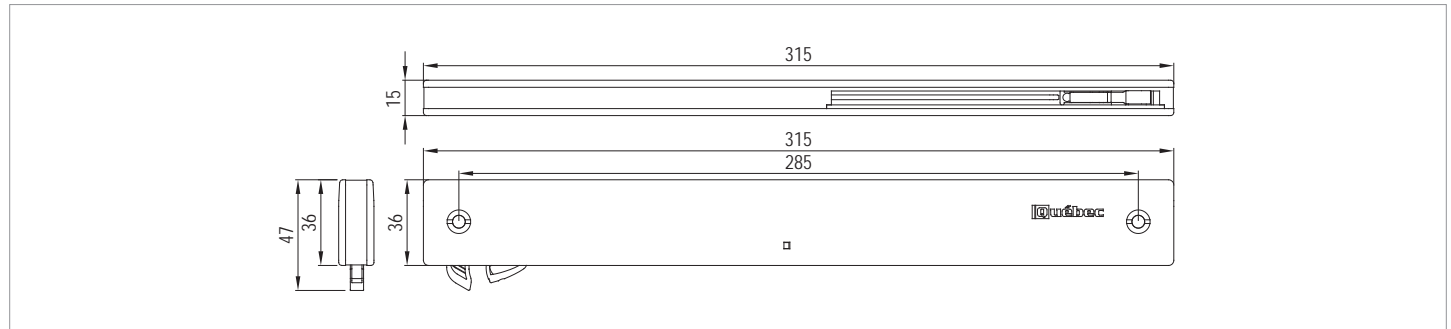
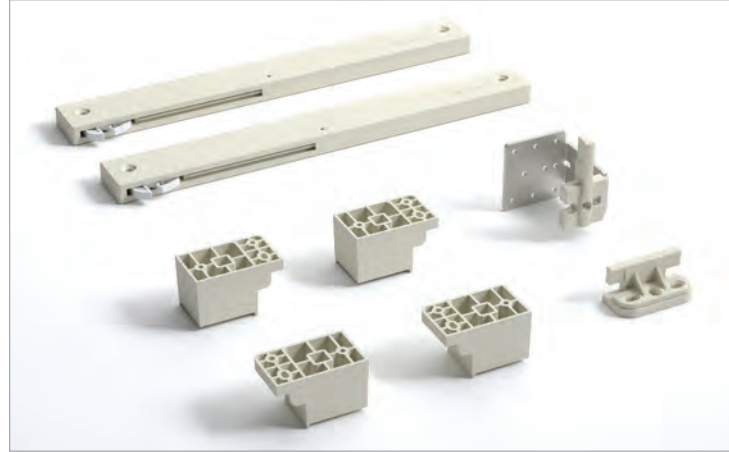
Yeni Ürün  
New Product



Kod / Code No	Açıklama / Description	Renk / Colour	Birim / Unit		
117-6711-1610	100 Kg Yavaşlatıcı Mekanizma / 100 Kg Soft Closer Mechanism	Gri / Grey	1 Takım / 1 Kit	24	576

## Softline 6666

60 KG YAVAŞLATICI SİSTEM • 60 KG SOFT CLOSER SYSTEM

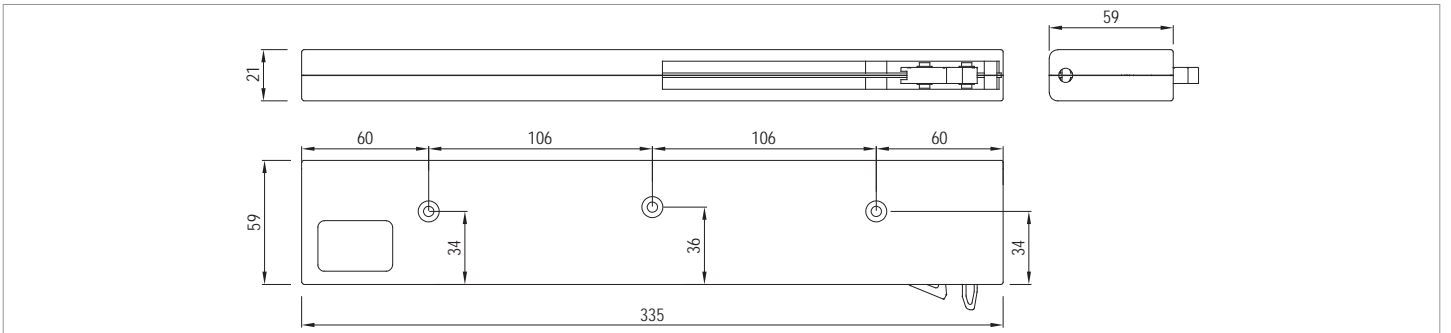

Kod / Code No	Açıklama / Description	Renk / Colour	Birim / Unit		
117-6666-1610	60 Kg Yavaşlatıcı Mekanizma / 60 Kg Soft Closer Mechanism	Gri / Grey	1 Takım / 1 Kit	30	360

## Softline 6740

60 KG YAVAŞLATICI SİSTEM • 60 KG SOFT CLOSER SYSTEM

Yeni Ürün  
New Product

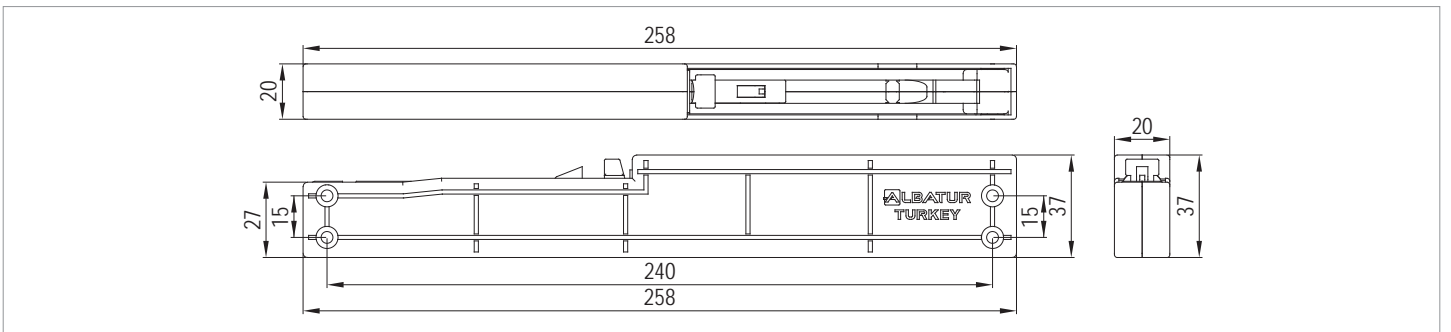

Kod / Code No	Açıklama / Description	Renk / Colour	Birim / Unit		
117-6740-1610	60 Kg Yavaşlatıcı Mekanizma / 60 Kg Soft Closer Mechanism	Gri / Grey	1 Adet / 1 Pcs.	60	1.250

## Softline 6940

40 KG YAVAŞLATICI SİSTEM • 40 KG SOFT CLOSER SYSTEM

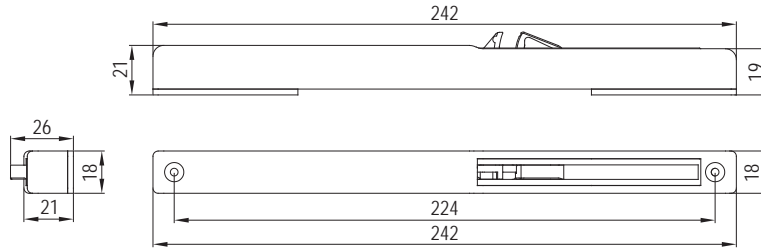
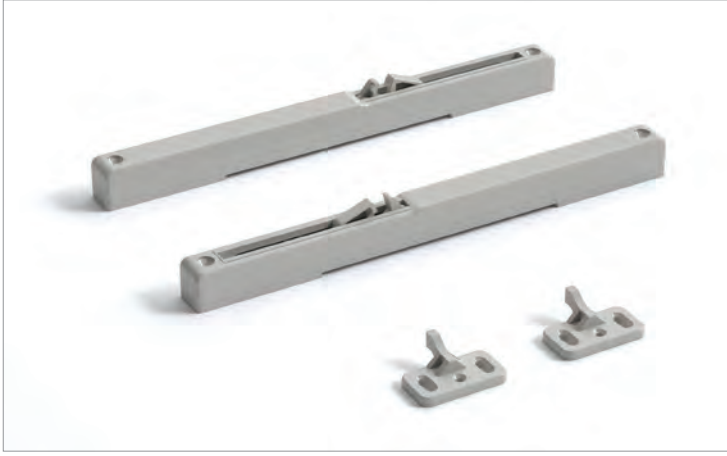

Kod / Code No	Açıklama / Description	Renk / Colour	Birim / Unit		
117-6940-1600	40 Kg Yavaşlatıcı Mekanizma / 40 Kg Soft Closer Mechanism	Gri / Grey	1 Takım / 1 Kit	50	1.250

## Softline 6950

50 KG YAVAŞLATICI SİSTEM • 50 KG SOFT CLOSER SYSTEM

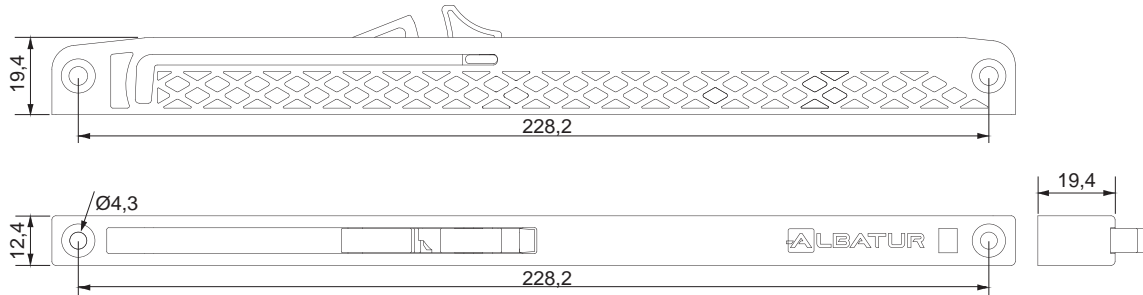
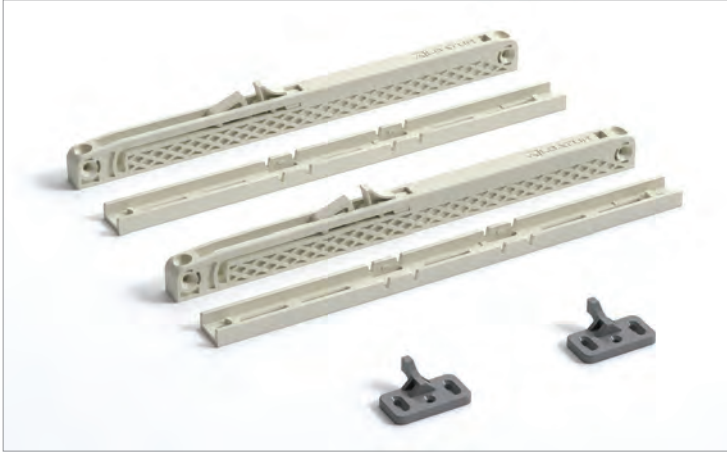

Kod / Code No	Açıklama / Description	Renk / Colour	Birim / Unit		
117-6950-1610	50 Kg Yavaşlatıcı Mekanizma / 50 Kg Soft Closer Mechanism	Gri / Grey	1 Takım / 1 Kit	50	1.250

## Softline 6970

70 KG YAVAŞLATICI SİSTEM • 70 KG SOFT CLOSER SYSTEM

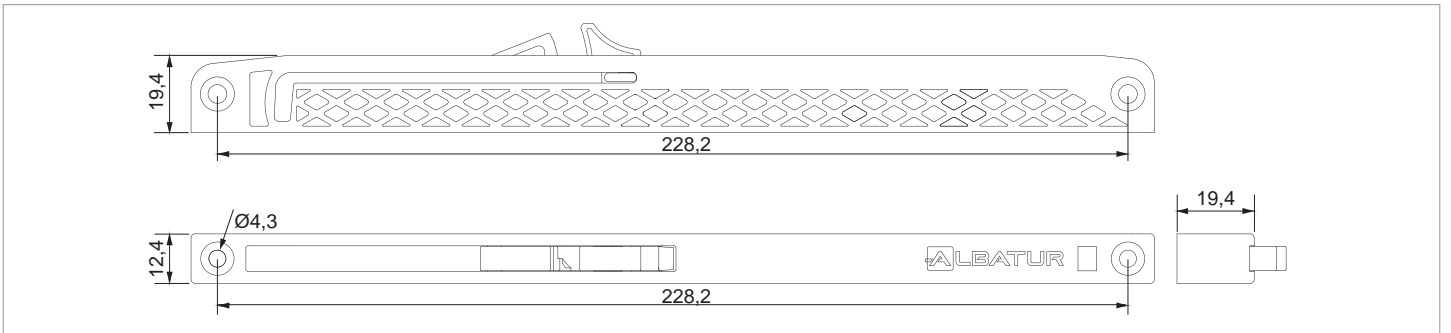
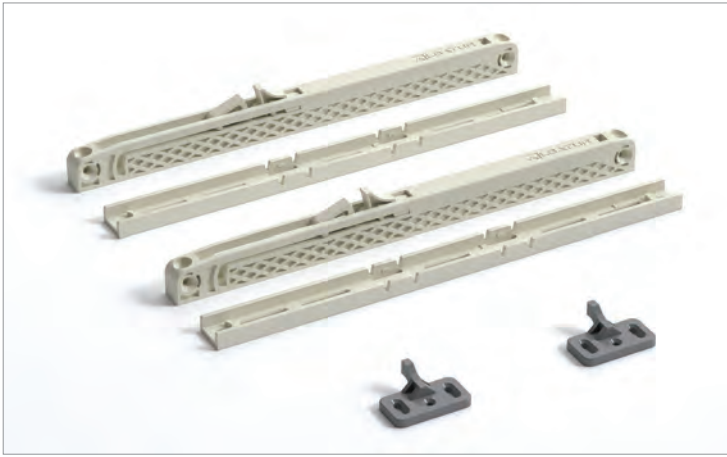

Kod / Code No	Açıklama / Description	Renk / Colour	Birim / Unit		
117-6970-1610	70 Kg Yavaşlatıcı Mekanizma / 70 Kg Soft Closer Mechanism	Gri / Grey	1 Takım / 1 Kit	50	1.250

## Softline 6800

80 KG YAVAŞLATICI SİSTEM • 80 KG SOFT CLOSER SYSTEM

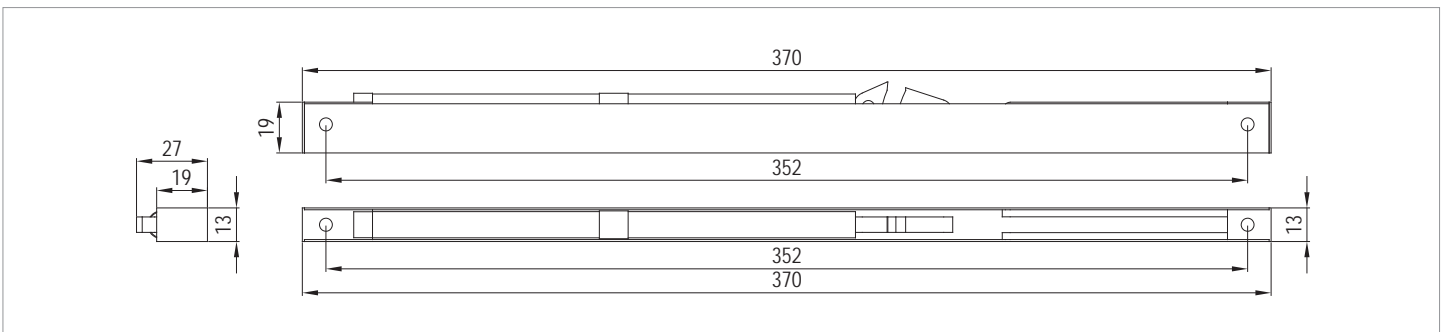

Kod / Code No	Açıklama / Description	Renk / Colour	Birim / Unit		
117-6800-1300	80 Kg Yavaşlatıcı Mekanizma / 80 Kg Soft Closer Mechanism	Galvaniz / Galvanized	1 Takım / 1 Kit	24	576

## Softline 6810

80 KG YAVAŞLATICI SİSTEM • 80 KG SOFT CLOSER SYSTEM

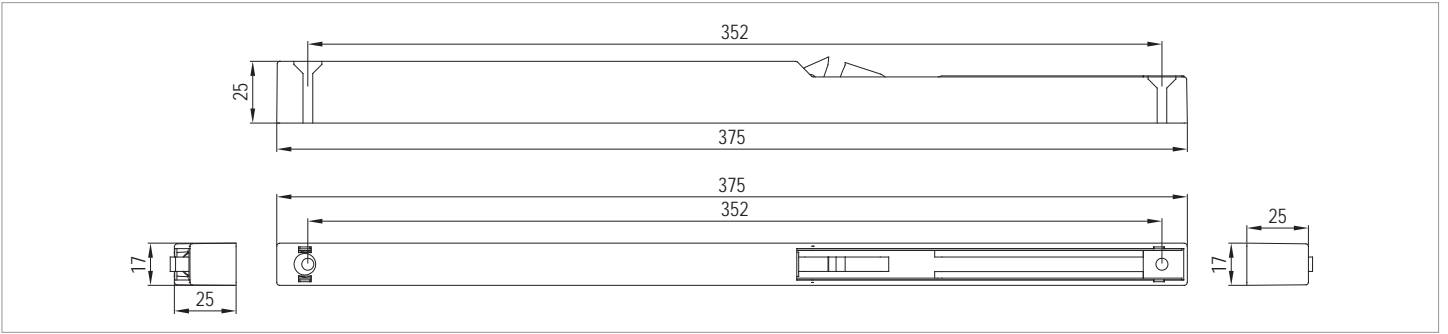

Kod / Code No	Açıklama / Description	Renk / Colour	Birim / Unit		
117-6810-1600	80 Kg Yavaşlatıcı Mekanizma / 80 Kg Soft Closer Mechanism	Gri / Grey	1 Takım / 1 Kit	24	576

## Softline 6942

50 KG YAVAŞLATICI SİSTEM • 50 KG SOFT CLOSER SYSTEM

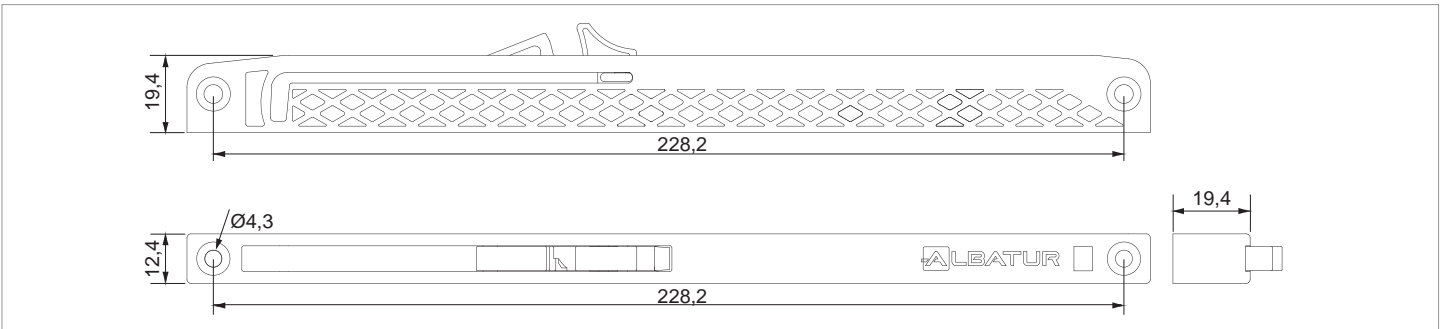

Kod / Code No	Açıklama / Description	Renk / Colour	Birim / Unit		
117-6942-1610	50 Kg Yavaşlatıcı Mekanizma / 50 Kg Soft Closer Mechanism	Gri / Grey	1 Takım / 1 Kit	50	1.250

## Softline 6901

50 KG YAVAŞLATICI SİSTEM • 50 KG SOFT CLOSER SYSTEM

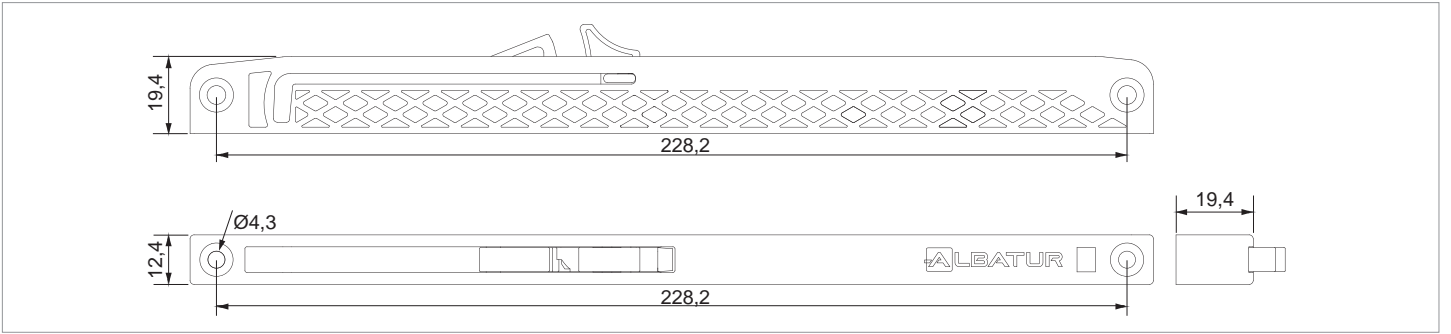

Kod / Code No	Açıklama / Description	Renk / Colour	Birim / Unit		
117-6901-1610	50 Kg Yavaşlatıcı Mekanizma / 50 Kg Soft Closer Mechanism	Gri / Grey	1 Takım / 1 Kit	50	1.250

## Softline 6820

80 KG YAVAŞLATICI SİSTEM • 80 KG SOFT CLOSER SYSTEM

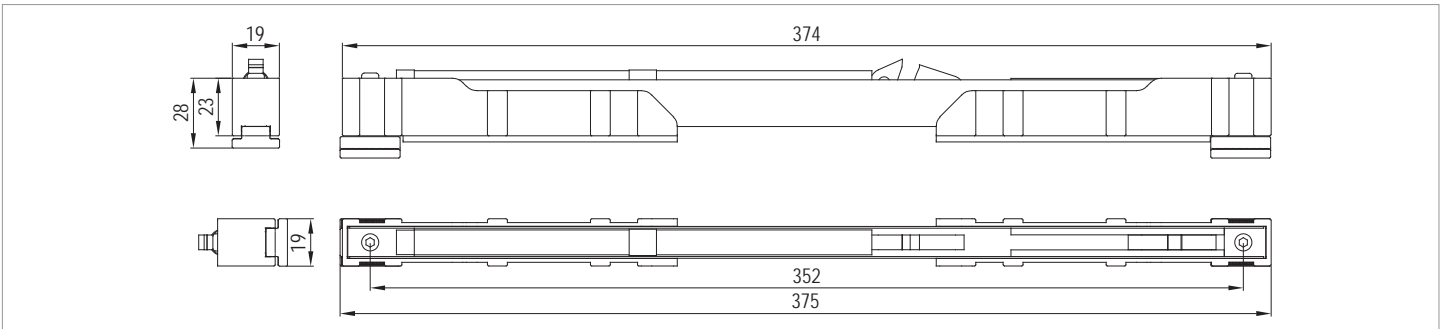

Kod / Code No	Açıklama / Description	Renk / Colour	Birim / Unit		
117-6820-1600	80 Kg Yavaşlatıcı Mekanizma / 80 Kg Soft Closer Mechanism	Gri / Grey	1 Takım / 1 Kit	24	576

## Softline 6990

80 KG YAVAŞLATICI SİSTEM • 80 KG SOFT CLOSER SYSTEM

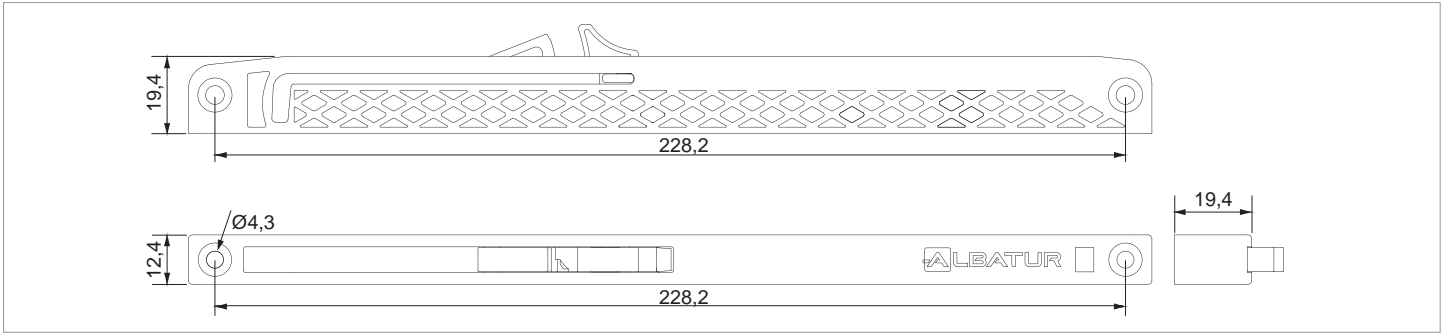

Kod / Code No	Açıklama / Description	Renk / Colour	Birim / Unit		
117-6990-1610	80 Kg Yavaşlatıcı Mekanizma / 80 Kg Soft Closer Mechanism	Gri / Grey	1 Takım / 1 Kit	50	1.250

## Softline 6700

80 KG YAVAŞLATICI SİSTEM • 80 KG SOFT CLOSER SYSTEM

Özel Üretim  
Special Production

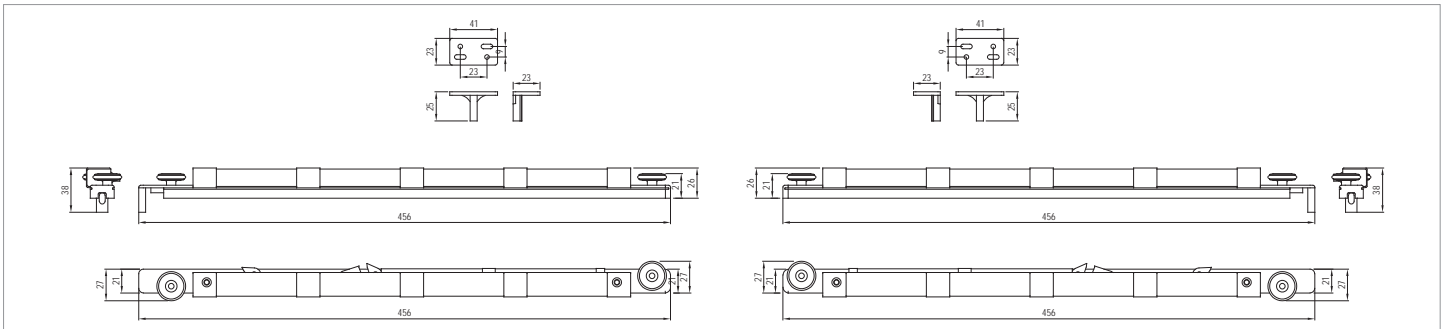
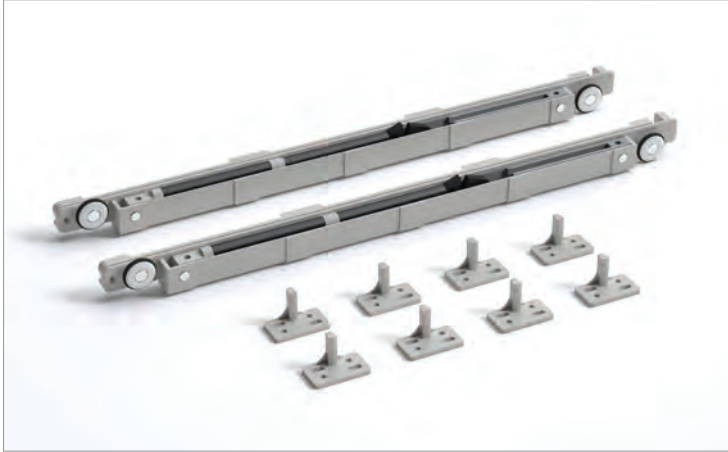

Kod / Code No	Açıklama / Description	Renk / Colour	Birim / Unit		
117-6700-1600	80 Kg Yavaşlatıcı Mekanizma / 80 Kg Soft Closer Mechanism	Gri / Grey	1 Takım / 1 Kit	24	576

## Softline 6922

50 KG YAVAŞLATICI SİSTEM • 50 KG SOFT CLOSER SYSTEM

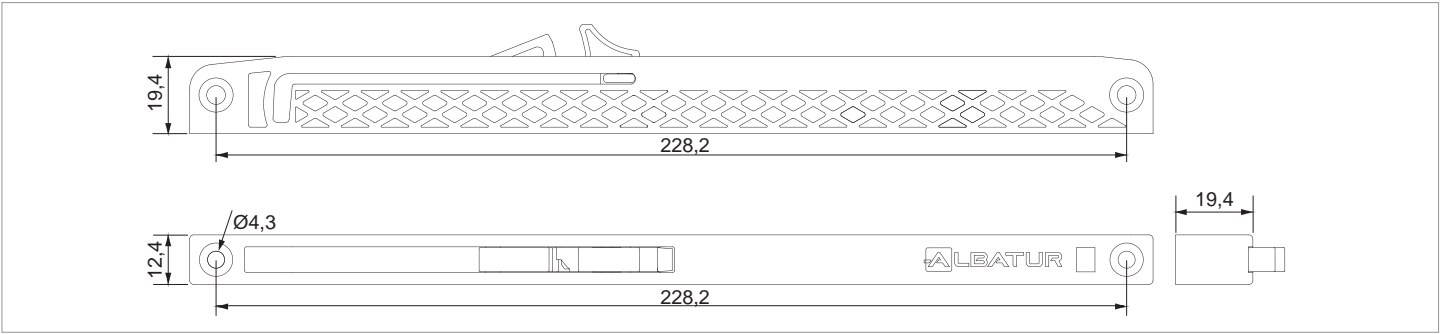
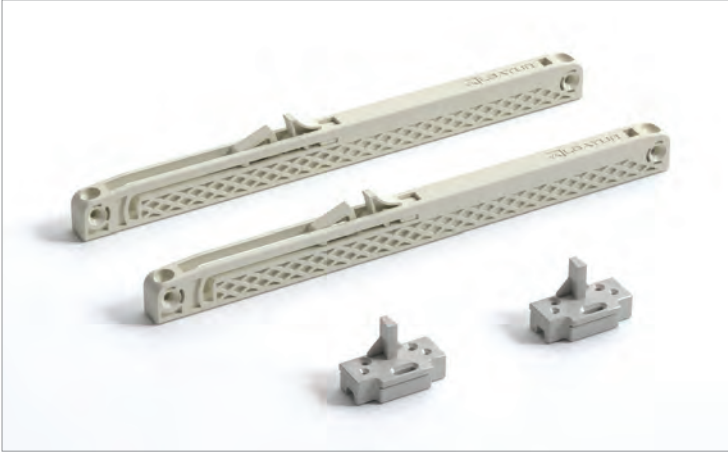

Kod / Code No	Açıklama / Description	Renk / Colour	Birim / Unit		
117-6922-1610	50 Kg Yavaşlatıcı Mekanizma / 50 Kg Soft Closer Mechanism	Gri / Grey	1 Takım / 1 Kit	50	1.250

## Softline 6921

70 KG YAVAŞLATICI SİSTEM • 70 KG SOFT CLOSER SYSTEM

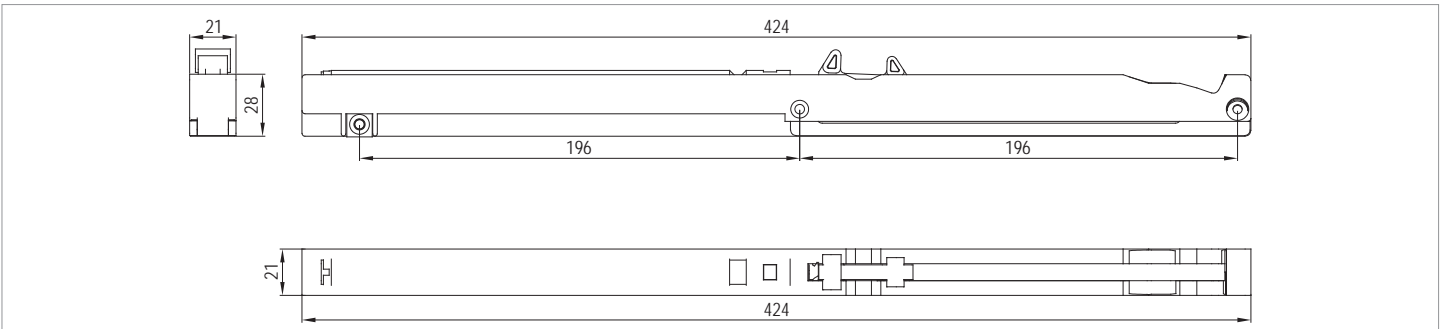

Kod / Code No	Açıklama / Description	Renk / Colour	Birim / Unit		
117-6921-1600	70 Kg Yavaşlatıcı Mekanizma / 70 Kg Soft Closer Mechanism	Gri / Grey	1 Takım / 1 Kit	24	1.200



# Softline 6959

50 KG YAVAŞLATICI SİSTEM • 50 KG SOFT CLOSER SYSTEM

Yeni Ürün  
New Product

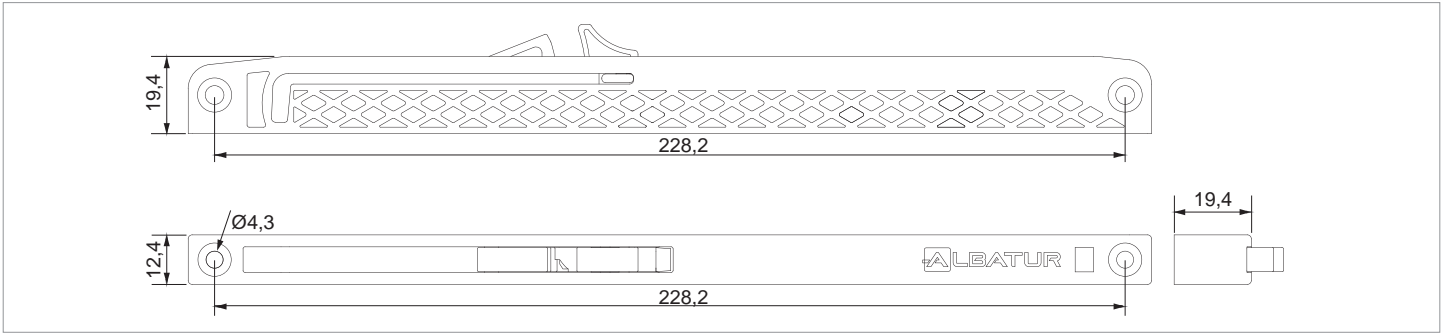

Kod / Code No	Açıklama / Description	Renk / Colour	Birim / Unit		
117-6959-1610	50 Kg Yavaşlatıcı Mekanizma / 50 Kg Soft Closer Mechanism	Gri / Grey	1 Takım / 1 Kit	50	1.250



Softline **Series**

# Pulltens®

## Çek-Ger Serisi

Pull & Tension Series

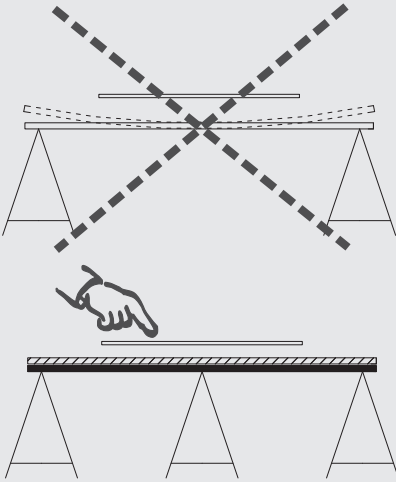

Cam, ayna v.s. grubu ahşap panele yapıştırılırken, panel kesinlikle çok hassas ve düz bir zeminde tutulmalıdır. Aksi takdirde yapıştırılma anındaki tüm atıklık, daha sonra çekger gergi yada kulp marifeti ile düzeltilemez bir durum oluşturur.

While the installation glass, mirror etc.. on the panel, the panel must be kept on a very sensitive and flat surface. If not, all the bending while the stick on the panel; later on, it cannot be corrected with the tension or handle

### Neden ÇEK-GER kullanılmalı?

Hava şartları, rutubet, taşıma ve istifleme (depolama) nedeniyle mdf, sunta ve ahşap kapak malzemelerde kalıcı burkulma ve atıklık oluşabilmektedir. Ayrıca ahşap üzerine eklenen cam, ayna ve diğer aksesuarlar kapağın düzlemselliğine etken faktörlerdir. Kapaklarımızda bu atıklığı gergi sistemleri ve yan duvarlarda kullanacağımız alüminyum dikme kulplar (dik düzlemde ahşabın düzlemselliğini sağlayabilecek kesit ve atık oluşabilecek ekseninde ahşabın mukavemetinden daha etkin dirençli alüminyum yada metal ekstrüde profil ve aksesuarlar) ile çözmek mümkündür. Lakin dikme kulplar ile çözüm üretim esnasında etkin olmasına karşın, depolama şartlarına bağlı olarak 1 yada 2 ay sonra açılan ambalajlı ürünlerde yetersiz kaldığı görülmektedir. Bu tip ürün gruplarında çekger mekanizmaları kapaktaki atıklıkları, kullandıkları eksen yönünde çözüme kavuşturmaktadır. En ölçüsü 40 cm e kadar olan kapaklarda merkezden bir adet, daha büyük en ölçülerinde iki adet çekger kullanımı önerilmektedir. Cam ve ayna yapıştırılan kapaklarda çekger kullanımında dikkat edilmesi gereken bazı hususlar: Cam, ayna v.s. grubu ahşap panele yapıştırılırken ahşap panel kesinlikle çok hassas ve düz bir zeminde tutulmalıdır. Aksi takdirde yapıştırılma anındaki tüm atıklık daha sonra çekger gergi yada kulp marifeti ile düzeltilemez bir durum oluşturmaktadır.

### Why to Prefer Pull-Tension ?

On the wooden door in materials, MDF materials and chipboard materials can be permanent strain and swelling. Because of bad weather condition, humidity, transport and storage factors. Also other factors effecting the flatness of the wooden covers; installing glass, mirror and other accessories on the wooden panel. Its possible to solve this swelling problem for using Pull & Tension Equipments and using the pillar aluminium handles on the side walls of the wooden panel. However its effective solution using the pillar aluminium handles during the production but it seems to be inadequate solution if the products keep in storage 1 or 2 months. In this type of products group, Pull & Tension mechanism resolve this swelling problem on the cover using the their axis direction side. Width measure to 40 cm covers, from the center of the cover 1 pcs Pul I& Tension should be using, more larger width measure 2 pcs Pull & Tension recommended. Issues to be considered Pull & Tension when used glass and mirros on the cover: When use glass and mirros on the wooden cover panel; panel definitely should be keep on the very sensitive and flat ground. Otherwise during the installing glass or mirros, at this moment swelling that may occur unimprovable situation.



Bu serideki tüm ürünleri incelemek için QR kodu okutabilirsiniz.

You can search the QR code to see all the products in these series.



**Pulltens 1**



**Pulltens 2**



**Pulltens 5**



**Pulltens 6**



**Pulltens 7**



**Pulltens 9**



**Pulltens 11**



**Pulltens 12**

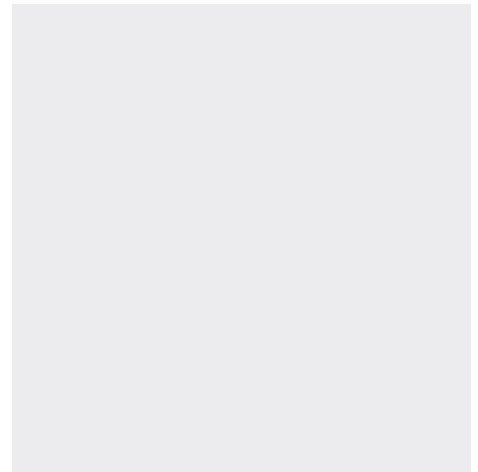
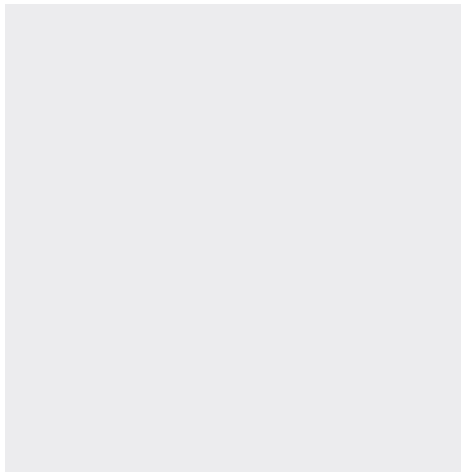
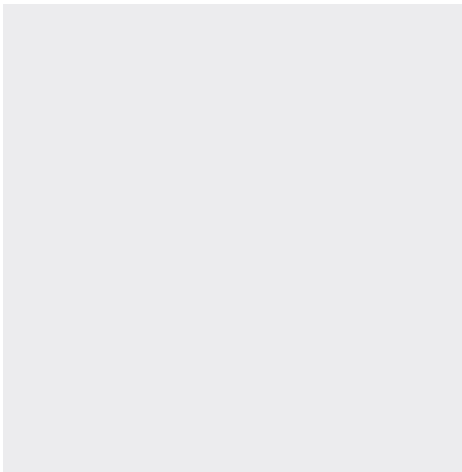

# Pulltens 1

METAL ÇEK-GER • PULL & TENSION METAL

CG-01

■ 118-0001

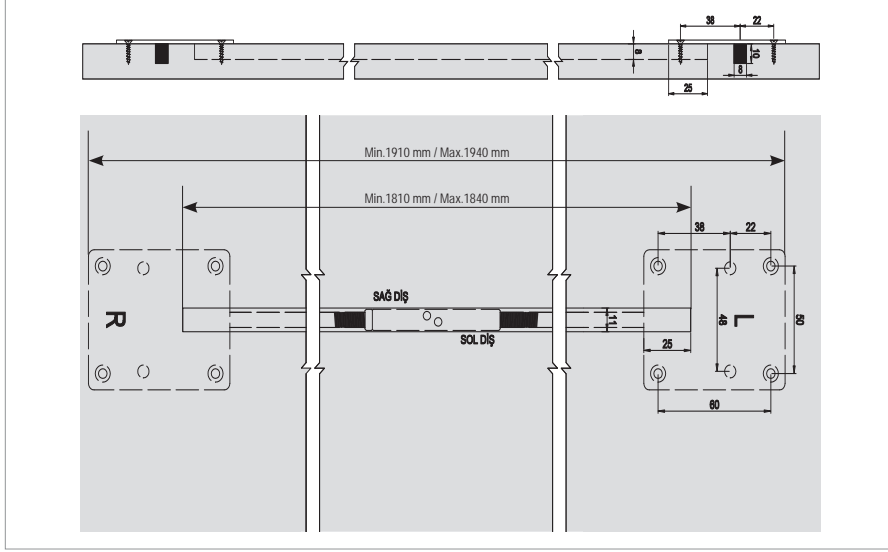

Ölçülerde değişiklik yapma hakkı saklıdır. Reserves the right to the change of the dimensions.



## Bilgi / Information

- Birim adet fiyatlandırır.
- 40 cm'den geniş kapaklarda 2 adet kullanımı önerilir.
- Özel ölçü için müşteri temsilciniz ile görüşünüz.
- Maksimum kapak yüksekliği 2.200 mm tavsiye edilir.
- Minimum kapak yüksekliği 1.700 mm tavsiye edilir.

### Unit Prices

- More than 40 cm width doors, recommended to use 2 pcs
- For special size please contact customer representative.
- Maximum door height is 2.200 mm recommended.
- Minimum door height is 1.700 mm recommended.

Kod / Code No	Açıklama / Description	Renk / Colour	Birim / Unit		
118-0001-1600	CG 01 - Metal Başlı Çek-Ger Mekanizması - Pull & Tension Equipments - Metal	Galvaniz / Galvanized	1 Adet / 1 Pcs	24	384

# Pulltens 2

METAL BOY ÇEK-GER • PULL & TENSION METAL

CG-02

■ 118-0002

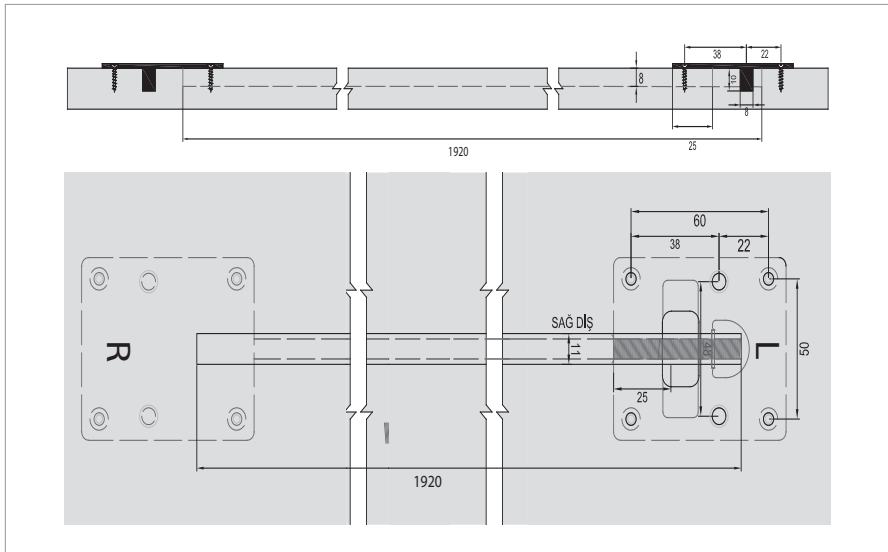

Ölçülerde değişiklik yapma hakkı saklıdır. Reserves the right to the change of the dimensions.





## Bilgi / Information

- Birim adet fiyatlandırır.
- 40 cm'den geniş kapaklarda 2 adet kullanımı önerilir.
- Özel ölçü için müşteri temsilciniz ile görüşünüz.
- Maksimum kapak yüksekliği 2.200 mm tavsiye edilir.
- Minimum kapak yüksekliği 1.800 mm tavsiye edilir.

### Unit Prices

- More than 40 cm width doors, recommended to use 2 pcs
- For special size please contact customer representative.
- Maximum door height is 2.200 mm recommended.
- Minimum door height is 1.800 mm recommended.

Kod / Code No	Açıklama / Description	Renk / Colour	Birim / Unit		
118-0002-1600	CG 02 - Metal Başlı Boy Çek-Ger Mekanizması - Pull & Tension Equipments - Metal	Galvaniz / Galvanized	1 Adet / 1 Pcs	30	360

## Pulltens 5

PLASTİK BAŞLI ÇEK-GER • PULL & TENSION PLASTIC

CG-05

■ 118-0005

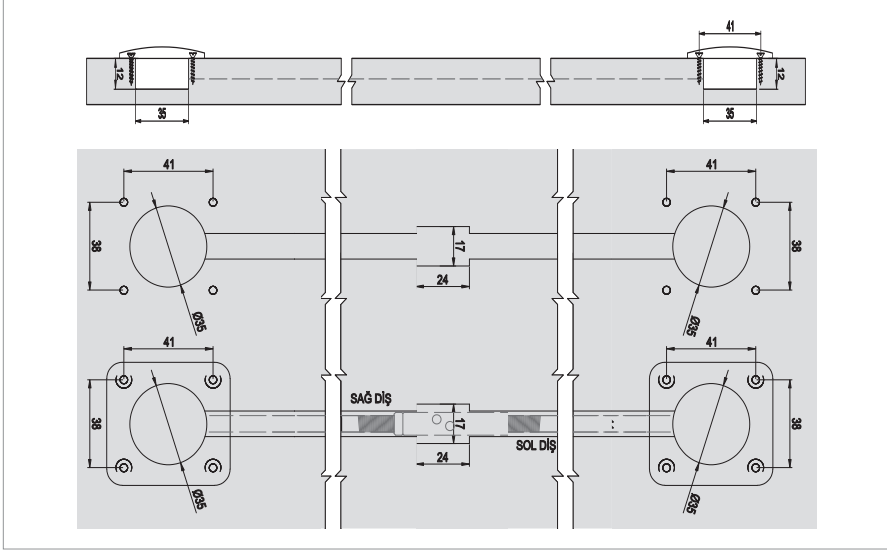

Ölçülerde değişiklik yapma hakkı saklıdır. Reserves the right to the change of the dimensions.

### ■ Bilgi / Information

- Birim adet fiyatlandırılır.
- 40 cm'den geniş kapaklarda 2 adet kullanımı önerilir.
- Özel ölçü için müşteri temsilciniz ile görüşünüz.
- Maksimum kapak yüksekliği 2.200 mm tavsiye edilir.
- Minimum kapak yüksekliği 1.700 mm tavsiye edilir.

#### • Unit Prices

- More than 40 cm width doors, recommended to use 2 pcs
- For special size please contact customer representative.
- Maximum door height is 2.200 mm recommended.
- Minimum door height is 1.700 mm recommended.

Kod / Code No	Açıklama / Description	Renk / Colour	Birim / Unit		
118-0005-1600	CG 05 - Plastik Başlı Çek-Ger Mekanizması - Pull & Tension Equipments - Plastic	Galvaniz / Galvanized	1 Adet / 1 Pcs	24	384

## Pulltens 6

ALÜMİNYUM ÇEK-GER • PULL & TENSION ALUMINIUM

CG-06

■ 118-0006

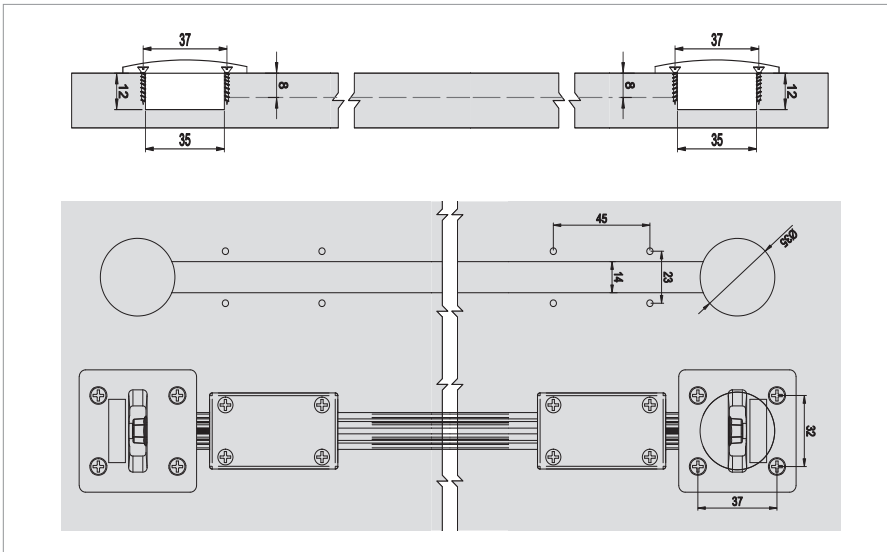
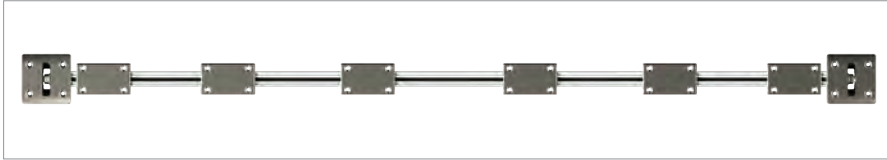

Ölçülerde değişiklik yapma hakkı saklıdır. Reserves the right to the change of the dimensions.

### ■ Bilgi / Information

- Birim adet fiyatlandırılır.
- 40 cm'den geniş kapaklarda 2 adet kullanımı önerilir.
- 3.000 mm kadar özel üretim yapılabilir.
- Maksimum kapak yüksekliği 2.300 mm tavsiye edilir.
- Minimum kapak yüksekliği 800 mm tavsiye edilir.

#### • Unit Prices

- More than 40 cm width doors, recommended to use 2 pcs
- Special production can be made up to 3.000 mm.
- For special size please contact customer representative.
- Maximum door height is 2.300 mm recommended.
- Minimum door height is 800 mm recommended.

Kod / Code No	Açıklama / Description	Renk / Colour	Birim / Unit		
118-0006-1400	Alüminyum Çek-Ger Mekanizması - Pull & Tension Equipments - Aluminium	Pres / Uncoated	1 Adet / 1 Pcs	30	360

# Pulltens 7

ALÜMİNYUM ZAMAK BAŞLI ÇEK-GER • PULL & TENSION ALUMINIUM

CG-07

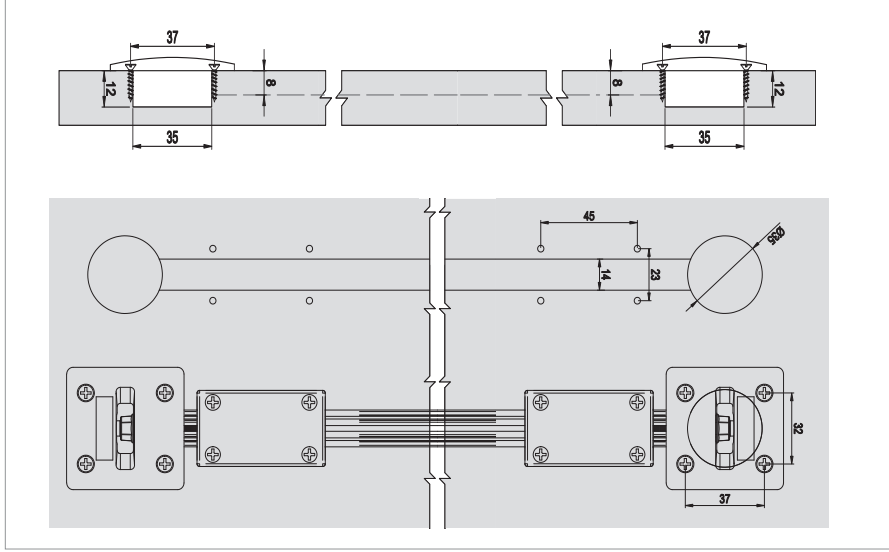
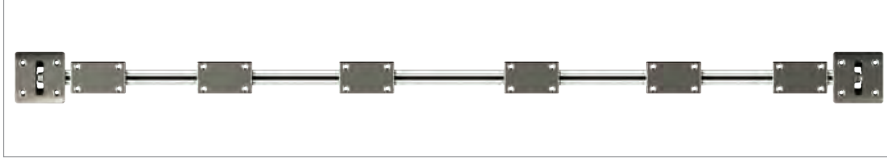

■ 118-0007



Ölçülerde değişiklik yapma hakkı saklıdır. Reserves the right to the change of the dimensions.

## Bilgi / Information

- Birim adet fiyatlarıdır.
- 40 cm'den geniş kapaklarda 2 adet kullanımı önerilir.
- 3.000 mm kadar özel üretim yapılabilir.
- Maksimum kapak yüksekliği 2.300 mm tavsiye edilir.
- Minimum kapak yüksekliği 800 mm tavsiye edilir.
- Unit Prices
- More than 40 cm width doors, recommended to use 2 pcs
- Special production can be made up to 3.000 mm.
- For special size please contact customer representative.
- Maximum door height is 2.300 mm recommended.
- Minimum door height is 800 mm recommended.

Kod / Code No	Açıklama / Description	Renk / Colour	Birim / Unit		
118-0007-1400	Zamak Başlı Alüminyum Çek-Ger Mekanizması - Pull & Tension Equipment Alm.	Pres / Uncoated	1 Adet / 1 Pcs	30	360

# Pulltens 9

ALÜMİNYUM BOY ÇEK-GER • PULL & TENSION ALUMINIUM

CG-09

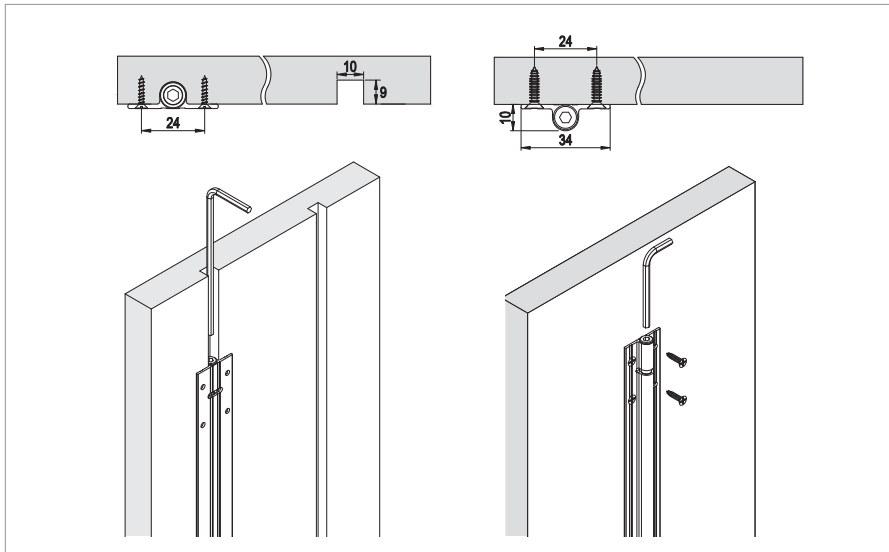
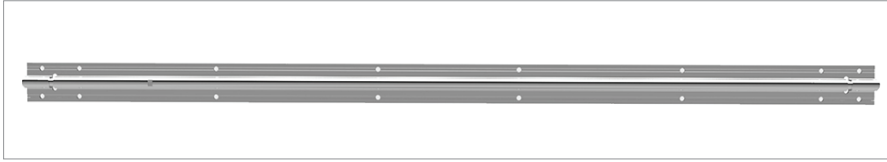

■ 118-0009



Ölçülerde değişiklik yapma hakkı saklıdır. Reserves the right to the change of the dimensions.

## Bilgi / Information

- Birim adet fiyatlarıdır.
- 40 cm'den geniş kapaklarda 2 adet kullanımı önerilir.
- Minimum 1.600 - Maksimum 2.500 mm kadar özel üretim yapılabilir.
- Maksimum kapak yüksekliği 2.200 mm tavsiye edilir.
- Minimum kapak yüksekliği 2.000 mm tavsiye edilir.
- Unit Prices
- More than 40 cm width doors, recommended to use 2 pcs
- From Minimum 1.600 mm up to Maximum 2.500 mm can be made special production
- For special size please contact customer representative.
- Maximum door height is 2.200 mm recommended.
- Minimum door height is 2.000 mm recommended.

Kod / Code No	Açıklama / Description	Renk / Colour	Birim / Unit		
118-0009-1400	Alüminyum Boy Gergi Mekanizması - Aluminium Tension Mechanism	Eloksal / Mat Anodized	1 Adet / 1 Pcs	30	360

# Pulltens 11

ZAMAK BAŞLI GİZLİ ÇEK-GER DONANIMI • PULL & TENSION METAL

■ 118-0011

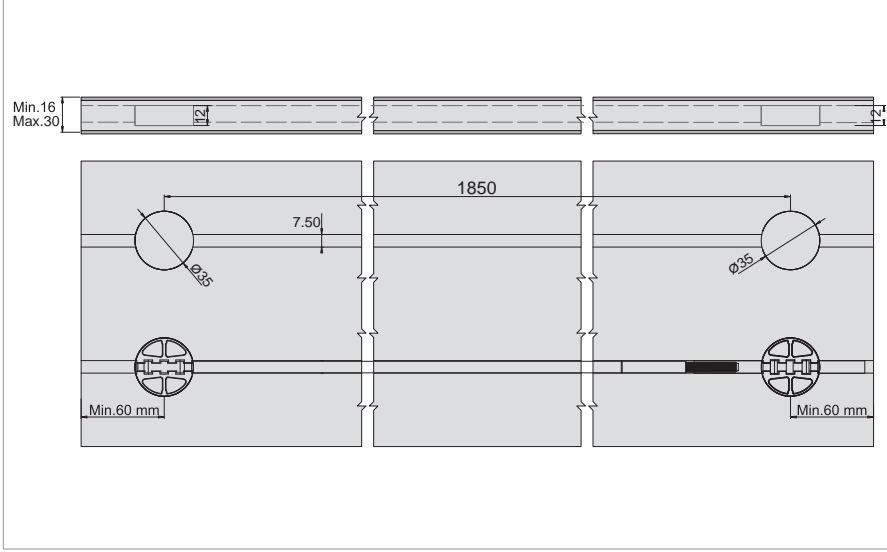



Ölçülerde değişiklik yapma hakkı saklıdır. Reserves the right to the change of the dimensions.



## Bilgi / Information

- Birim adet fiyatlandırılır.
- 40 cm'den geniş kapaklarda 2 adet kullanımı önerilir.
- Özel ölçü için müşteri temsilciniz ile görüşünüz.
- Maksimum kapak yüksekliği 2.200 mm tavsiye edilir.
- Minimum kapak yüksekliği 1.950 mm tavsiye edilir.

- Unit Prices
- More than 40 cm width doors, recommended to use 2 pcs
- For special size please contact customer representative.
- Maximum door height is 2.200 mm recommended.
- Minimum door height is 1.950 mm recommended.

Kod / Code No	Açıklama / Description	Renk / Colour	Birim / Unit		
118-0011-1600	Zamak Başlı Alüminyum Çek-Ger Mekanizması - Pull & Tension Equipment Alm.	Galvaniz /Galvanized	1 Adet / 1 Pcs	30	360

# Pulltens 12

METAL ÇEK-GER DONANIMI • PULL & TENSION METAL

■ 118-0012

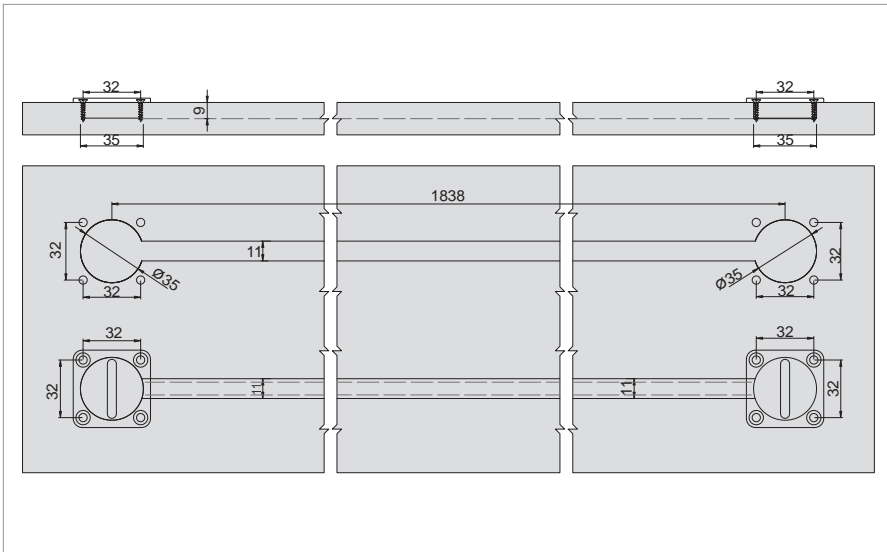



Ölçülerde değişiklik yapma hakkı saklıdır. Reserves the right to the change of the dimensions.



## Bilgi / Information

- Birim adet fiyatlandırılır.
- 40 cm'den geniş kapaklarda 2 adet kullanımı önerilir.
- Özel ölçü için müşteri temsilciniz ile görüşünüz.
- Maksimum kapak yüksekliği 2.200 mm tavsiye edilir.
- Minimum kapak yüksekliği 1.950 mm tavsiye edilir.

- Unit Prices
- More than 40 cm width doors, recommended to use 2 pcs
- For special size please contact customer representative.
- Maximum door height is 2.200 mm recommended.
- Minimum door height is 1.950 mm recommended.

Kod / Code No	Açıklama / Description	Renk / Colour	Birim / Unit		
118-0012-1600	Zamak Başlı Alüminyum Çek-Ger Mekanizması - Pull & Tension Equipment Alm.	Galvaniz /Galvanized	1 Adet / 1 Pcs	30	360

Group 119

# BarnDoor<sup>®</sup>

**Üstten Askı Ahşap Sürme Kapı Serisi**

Top Hanger Wooden Sliding Door Series



Bu serideki tüm ürünleri incelemek için QR kodu okutabilirsiniz.

You can search the QR code to see all the products in these series.



# BarnDoor

ÜSTTEN ASKI AHŞAP SÜRME KAPI SERİSİ • TOP HANGER WOODEN SLIDING DOOR SERIES



BarnDoor **8800**



BarnDoor **8820**



BarnDoor **8900**



BarnDoor **8920**



BarnDoor **8810**



BarnDoor **8830**

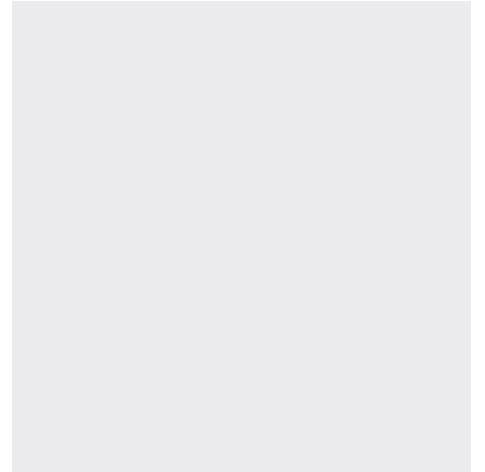
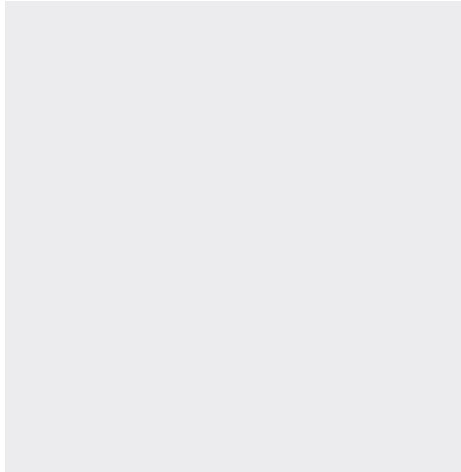
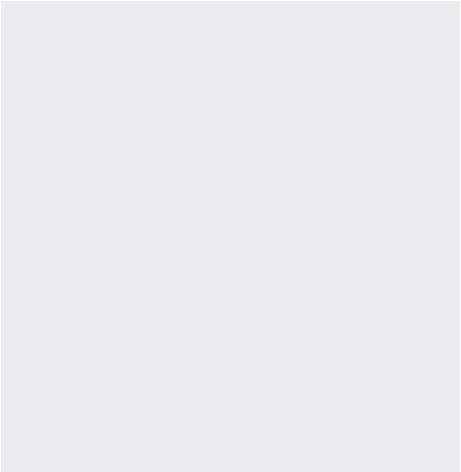
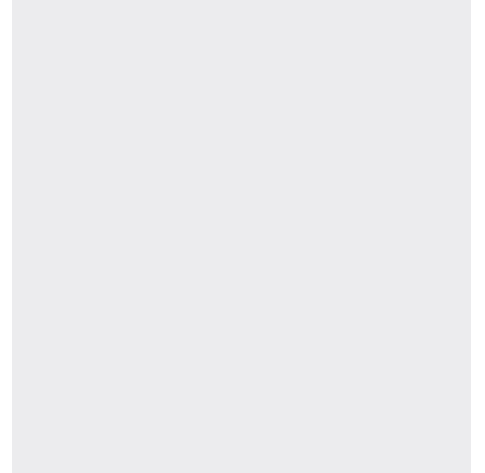
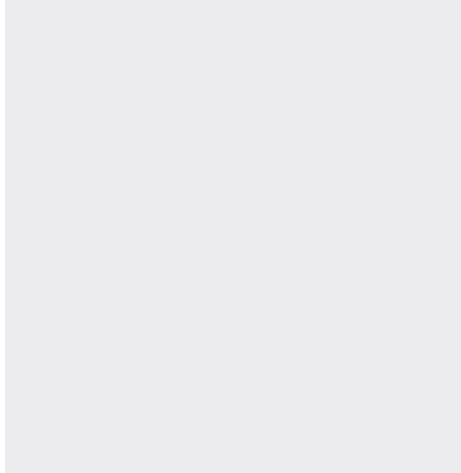
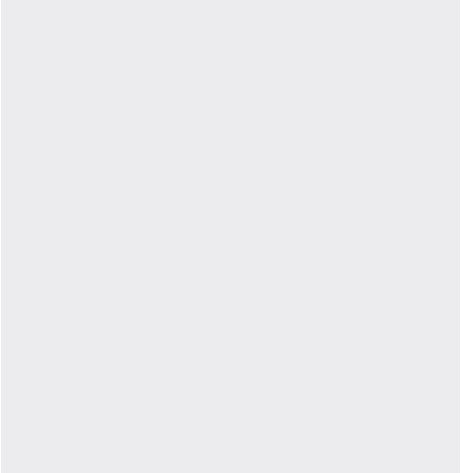

# BarnDoor 8800

60 KGÜSTTEN ASKI AĖŞAP SÜRME KAPI SİSTEMİ • TOP HANGER WOODEN SLIDING DOOR SYSTEM



## Bilgi / Information

- 2.300 - 2.600 - 2.900 - 3.200 - 3.500 mm özel boylar yapılmakta olup, her bir ürün 200 mm'ye kadar kısaltma yapılabilir.
- Special sizes Can be made 2.300 - 2.600 - 2.900 - 3.200 - 3.500 mm each product can be shortened up to 200 mm.



## 119-8800 1 Takım İçeriği / 1 Kit Includes



## Teknik Detay / Technical Detail

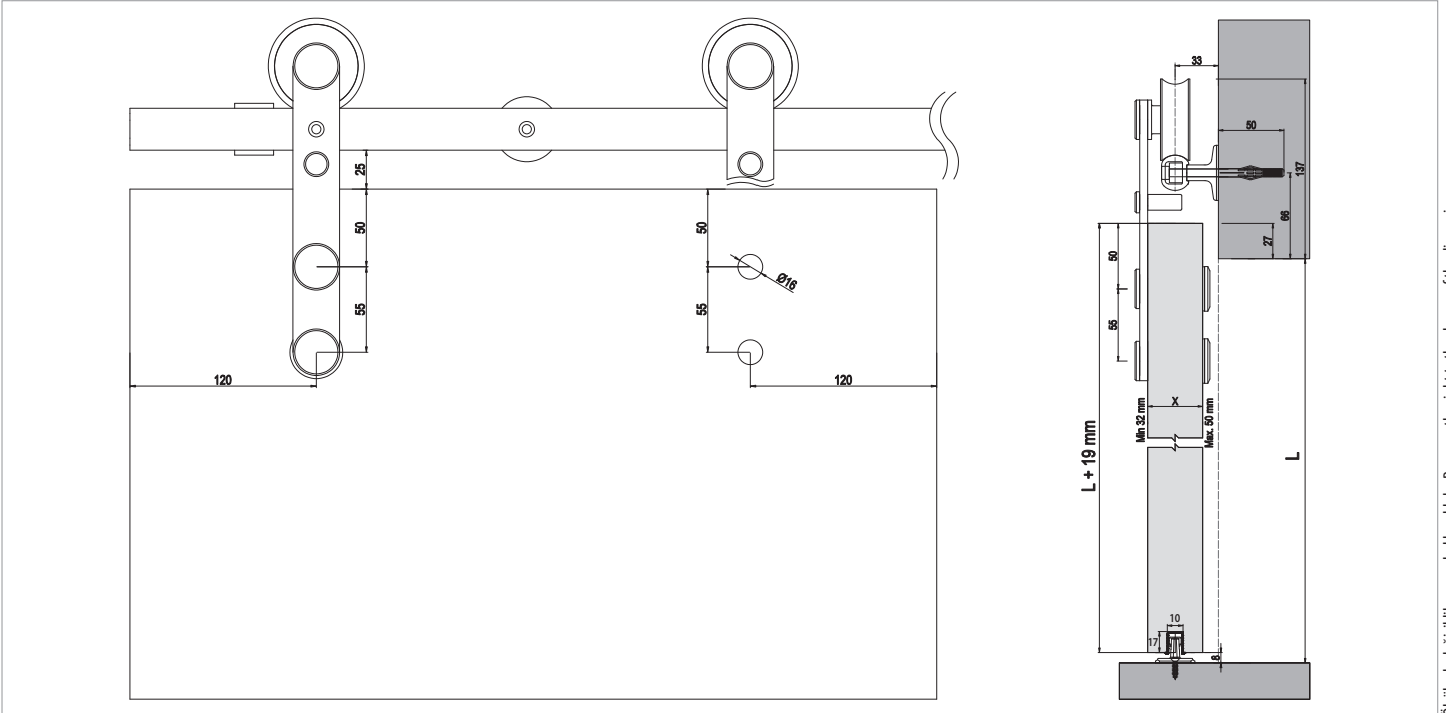

Ölçülerde değişiklik yapma hakkı saklıdır. Reserves the right to the change of the dimensions.

## Uygulama / Application



## SETBOX Paketleme / SETBOX Packaging

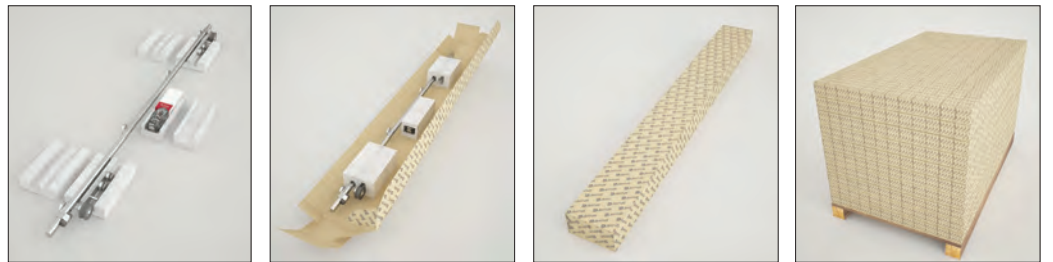

Kod / Code No	Açıklama / Description	Renk / Colour	L (mm)	Birim / Unit		
119-8800-3430-1700	60 Kg Üstten Askı Sürme Kapi Sistemi / Top Hanger Sliding System	Siyah / Black	1.700 mm	1 Kapi / 1 Kit	1	30
119-8800-3430-2000	60 Kg Üstten Askı Sürme Kapi Sistemi / Top Hanger Sliding System	Siyah / Black	2.000 mm	1 Kapi / 1 Kit	1	30

# BarnDoor 8820

80 KG ÇİFT YÖNE YAVAŞLATICILI SÜRME KAPI SİSTEMİ • SLIDING DOOR SYSTEM - TWO WAY SOFT CLOSING



## Bilgi / Information

- 2.500 - 3.000 - 3.500 - 4.000 mm özel boylar yapılmakta olup, özel boy ürünler 500 mm'ye kadar kısaltma yapılabilir.
- Special sizes Can be made 2.500 - 3.000 - 3.500 - 4.000 mm can be shortened up to 500 mm for special sizes.

## Yavaşlatıcı Alternatifi / Soft Closer Alternative

- Sistem üzerinde entegre yavaşlatıcı mevcuttur.
- The system has integrated soft closer.



## 119-8820 1 Takım İçeriği / 1 Kit Includes



## Teknik Detay / Technical Detail

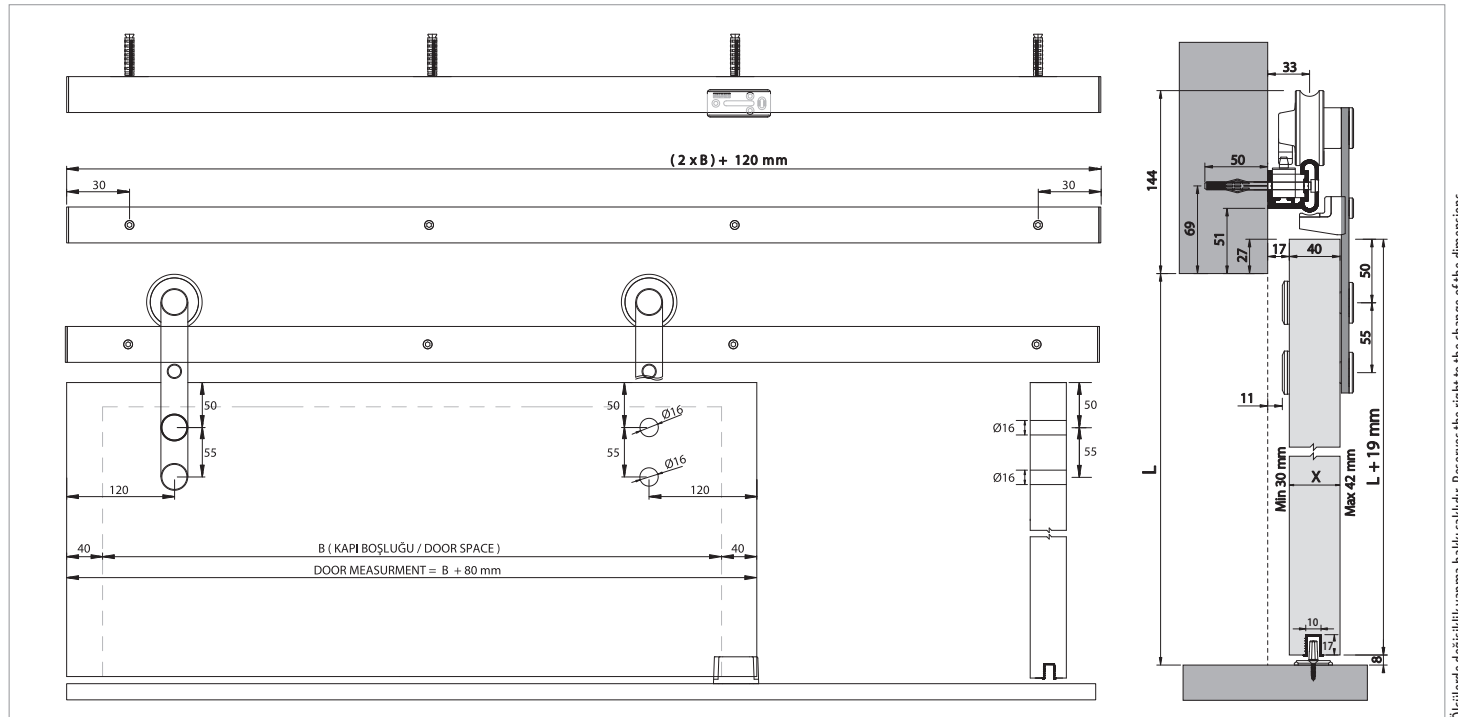

Ölçülerde değişiklik yapma hakkı saklıdır. Reserves the right to the change of the dimensions.

## Uygulama / Application



## SETBOX Paketleme / SETBOX Packaging

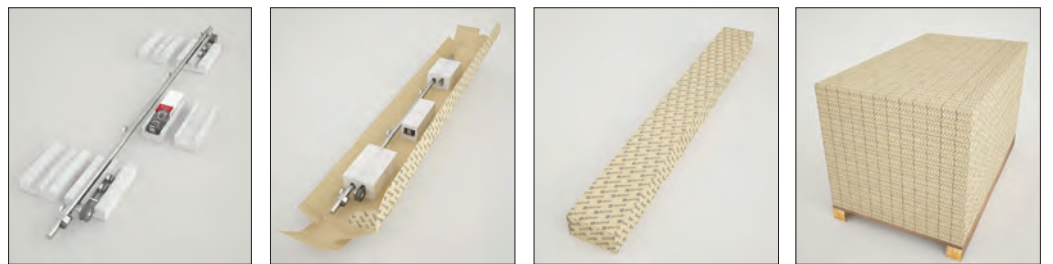

Kod / Code No	Açıklama / Description	Renk / Colour	L (mm)	Birim / Unit		
119-8820-3430-1700	80 Kg Yavaşlatıcılı Sürgü Kapi Sistemi / Sliding Door Has Soft Closing System	Siyah / Black	1.700 mm	1 Kapi / 1 Kit	1	30
119-8820-3430-2000	80 Kg Yavaşlatıcılı Sürgü Kapi Sistemi / Sliding Door Has Soft Closing System	Siyah / Black	2.000 mm	1 Kapi / 1 Kit	1	30

# BarnDoor 8900

60 KG ÜSTTEN ASKI CAM SÜRME KAPI SİSTEMİ • TOP HANGER GLASS SLIDING DOOR SYSTEM



## Bilgi / Information

- 2.300 - 2.600 - 2.900 - 3.200 - 3.500 mm özel boylar yapılmakta olup, her bir ürün 200 mm'ye kadar kısaltma yapılabilir.
- Special sizes Can be made 2.300 - 2.600 - 2.900 - 3.200 - 3.500 mm each product can be shortened up to 200 mm.



## 119-8900 1 Takım İçeriği / 1 Kit Includes



## Teknik Detay / Technical Detail

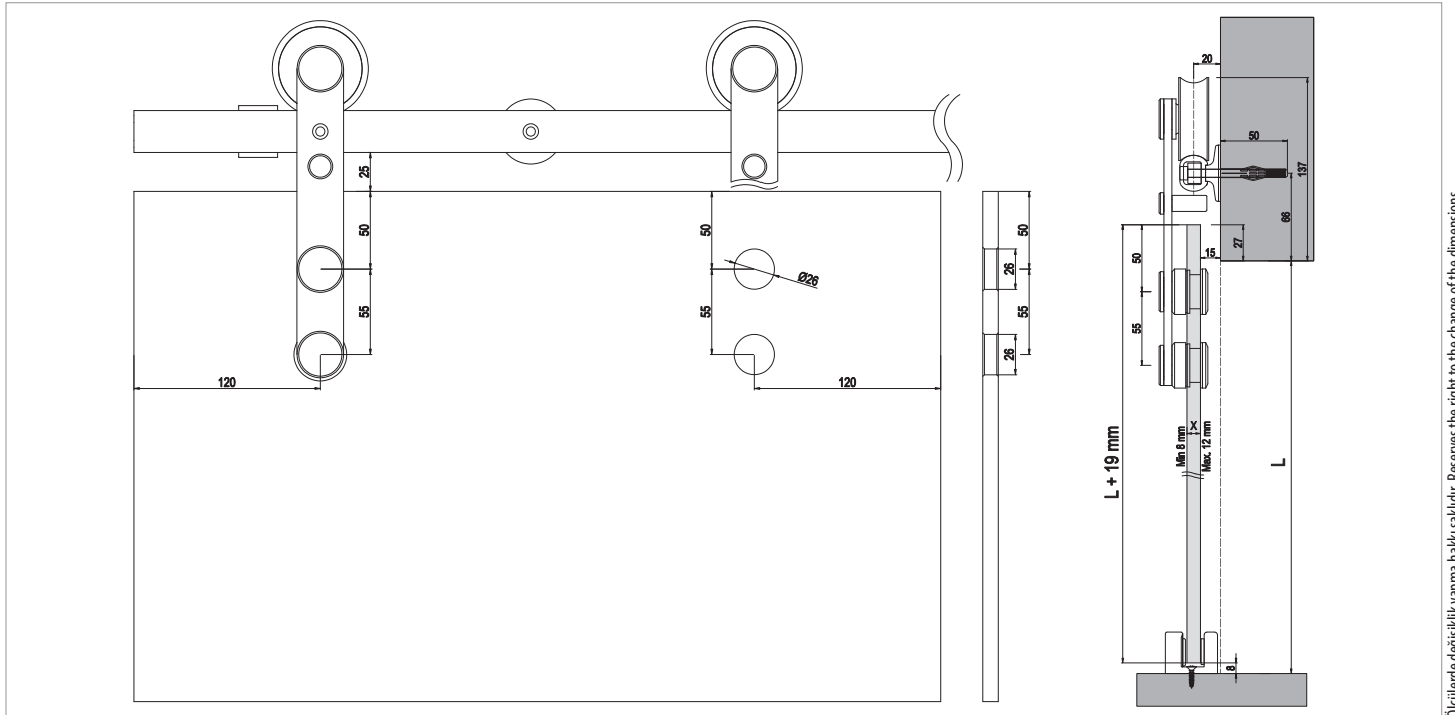

Ölçülerde değişiklik yapma hakkı saklıdır. Reserves the right to the change of the dimensions.

## Uygulama / Application



## SETBOX Paketleme / SETBOX Packaging

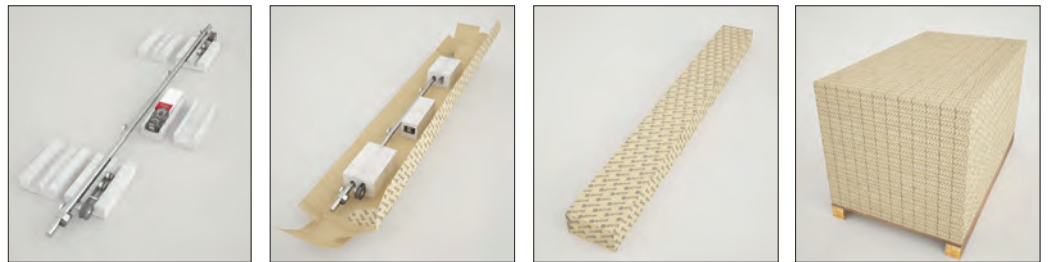

Kod / Code No	Açıklama / Description	Renk / Colour	L (mm)	Birim / Unit		
119-8900-3410-1700	60 Kg Üstten Aski Cam Sürme Kapi Sistemi / Top Hanger Glass Sliding Door System	Gri / Grey	1.700 mm	1 Kapi / 1 Kit	1	30
119-8900-3410-2000	60 Kg Üstten Aski Cam Sürme Kapi Sistemi / Top Hanger Glass Sliding Door System	Gri / Grey	2.000 mm	1 Kapi / 1 Kit	1	30

# BarnDoor 8920

80 KG ÇİFT YÖNE YAVAŞLATICILI SÜRME CAM KAPI SİSTEMİ • SLIDING GLASS DOOR SYSTEM - TWO WAY SOFT CLOSING



## Bilgi / Information

- 2.500 - 3.000 - 3.500 - 4.000 mm özel boylar yapılmakta olup, özel boy ürünler 500 mm'ye kadar kısaltma yapılabilir.
- Special sizes Can be made 2.500 - 3.000 - 3.500 - 4.000 mm can be shortened up to 500 mm for special sizes.

## Yavaşlatıcı Alternatifi / Soft Closer Alternative

- Sistem üzerinde entegre yavaşlatıcı mevcuttur.
- The system has integrated soft closer.



## 119-8920 1 Takım İçeriği / 1 Kit Includes

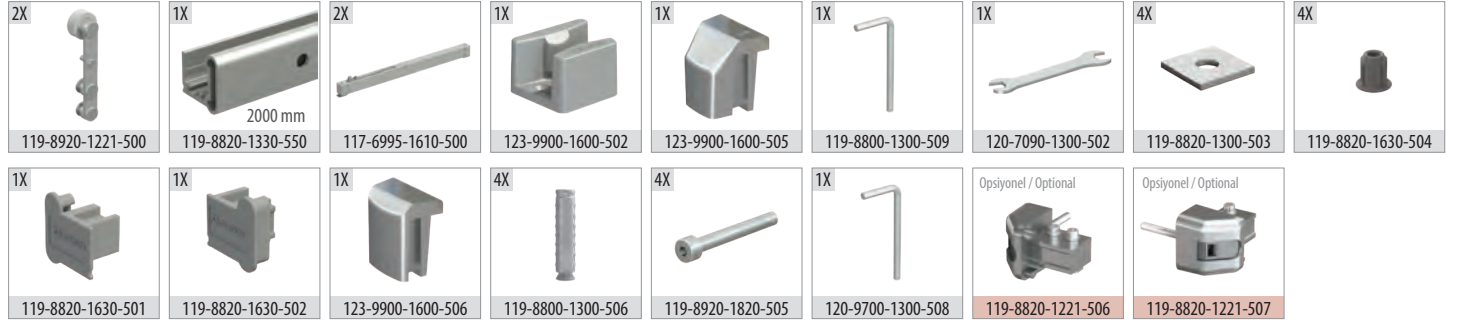

## Teknik Detay / Technical Detail

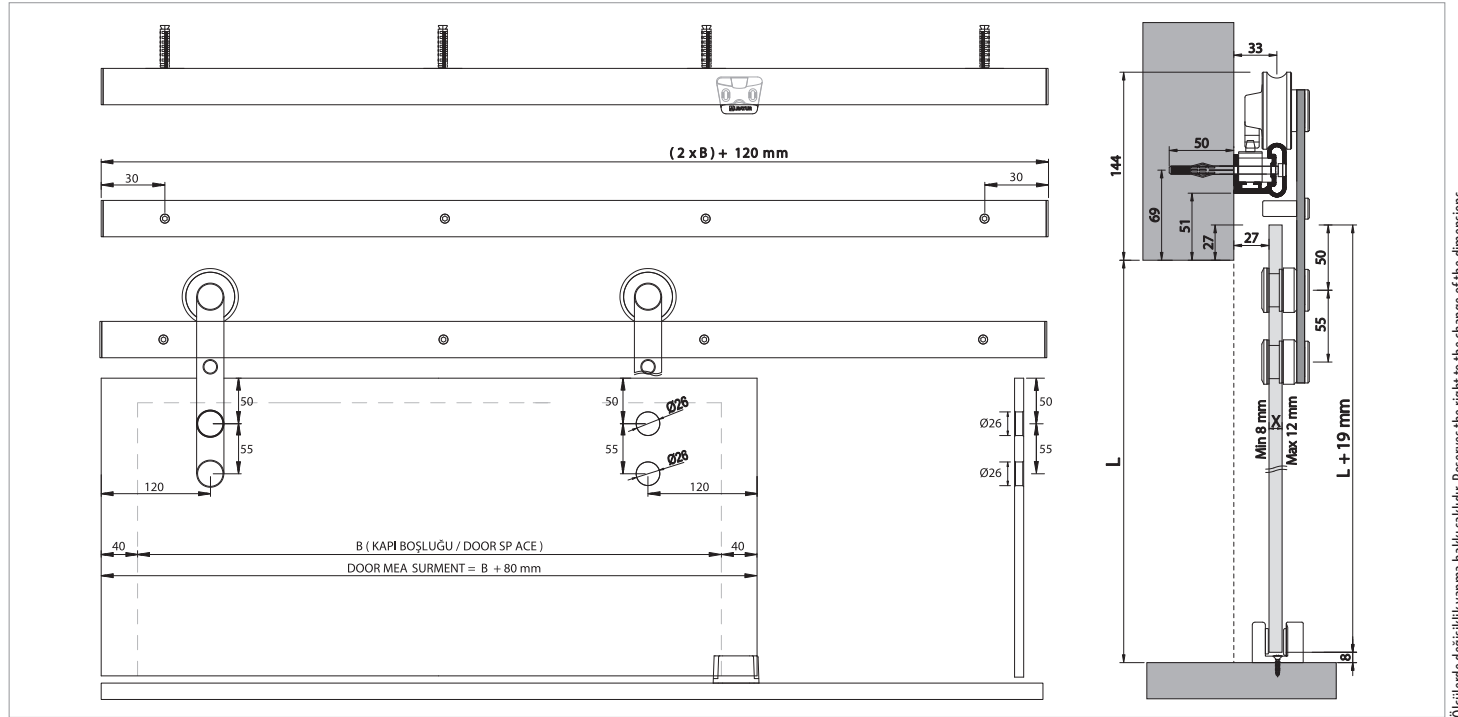

Ölçülerde değişiklik yapma hakkı saklıdır. Reserves the right to the change of the dimensions.

## Uygulama / Application



## SETBOX Paketleme / SETBOX Packaging

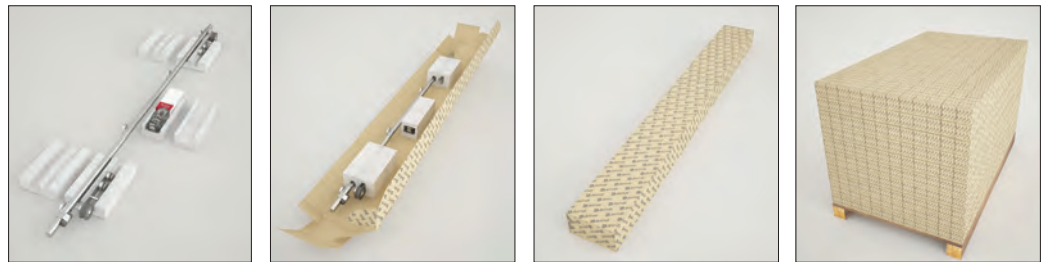

Kod / Code No	Açıklama / Description	Renk / Colour	L (mm)	Birim / Unit		
119-8920-3430-1700	80 Kg Yavaşlatıcılı Sürme Cam Kapi Sistemi / Glass Sliding Door System (Soft Closing)	Siyah / Black	1.700 mm	1 Kapi / 1 Kit	1	30
119-8920-3430-2000	80 Kg Yavaşlatıcılı Sürme Cam Kapi Sistemi / Glass Sliding Door System (Soft Closing)	Siyah / Black	2.000 mm	1 Kapi / 1 Kit	1	30

# BarnDoor 8810

60 KG ÜSTTEN ASKI AHŞAP SÜRME KAPI SİSTEMİ • TOP HANGER WOODEN SLIDING DOOR SYSTEM

Yeni Ürün  
New Product



## Bilgi / Information

- 2.300 - 2.600 - 2.900 - 3.200 - 3.500 mm özel boylar yapılmakta olup, her bir ürün 200 mm'ye kadar kısaltma yapılabilir.
- Special sizes Can be made 2.300 - 2.600 - 2.900 - 3.200 - 3.500 mm each product can be shortened up to 200 mm.



## 119-8810 1 Takım İçeriği / 1 Kit Includes



## Teknik Detay / Technical Detail

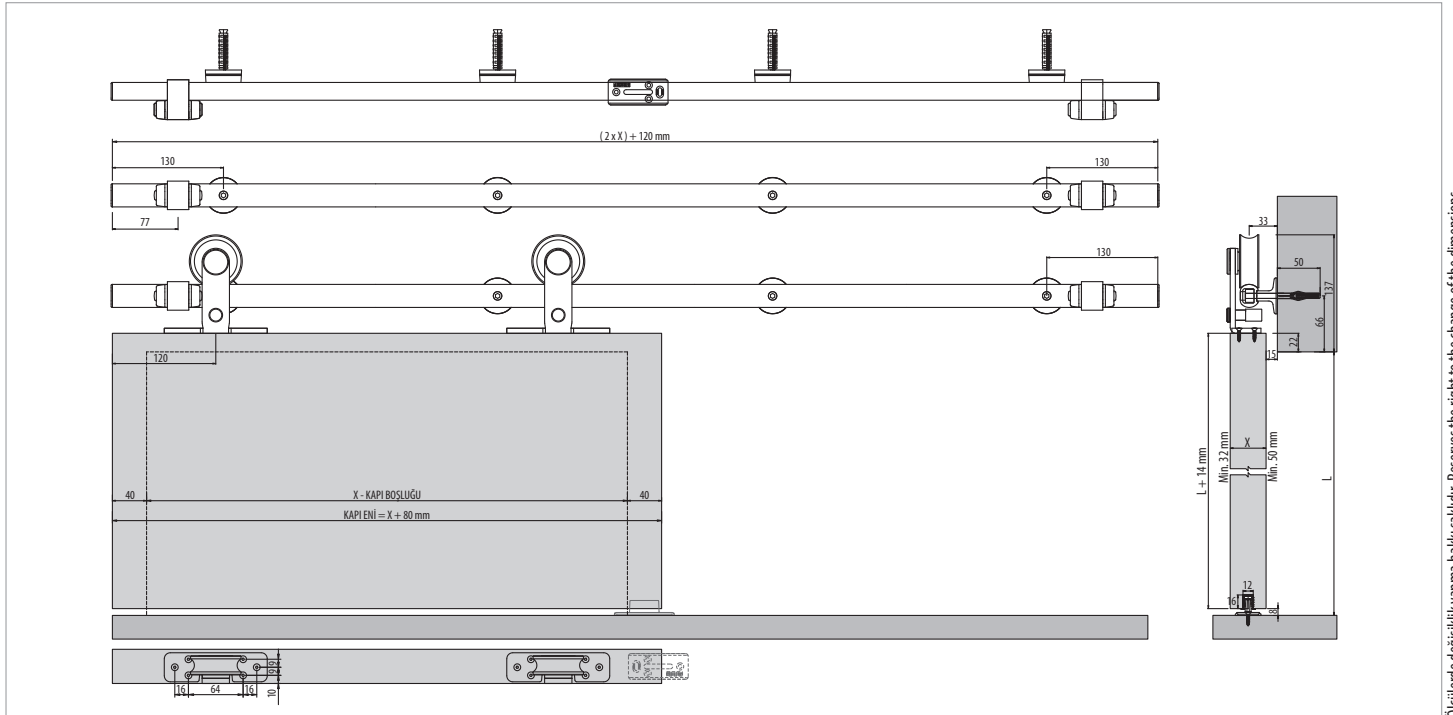

Ölçülerde değişiklik yapma hakkı saklıdır. Reserves the right to the change of the dimensions.

## Uygulama / Application



## SETBOX Paketleme / SETBOX Packaging

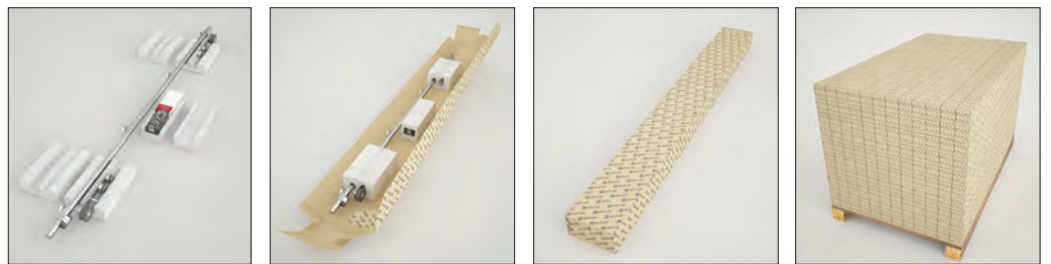

Kod / Code No	Açıklama / Description	Renk / Colour	L (mm)	Birim / Unit		
119-8810-3430-1700	60 Kg Üstten Aski Sürme Kapı Sistemi / Top Hanger Sliding System	Siyah / Black	1.700 mm	1 Kapı / 1 Kit	1	30
119-8810-3430-2000	60 Kg Üstten Aski Sürme Kapı Sistemi / Top Hanger Sliding System	Siyah / Black	2.000 mm	1 Kapı / 1 Kit	1	30

# BarnDoor 8830

80 KG ÇİFT YÖNE YAVAŞLATICILI SÜRME KAPI SİSTEMİ • SLIDING DOOR SYSTEM - TWO WAY SOFT CLOSING

Yeni Ürün  
New Product



## Bilgi / Information

- 2.500 - 3.000 - 3.500 - 4.000 mm özel boylar yapılmakta olup, özel boy ürünler 500 mm'ye kadar kısaltma yapılabilir.
- Special sizes Can be made 2.500 - 3.000 - 3.500 - 4.000 mm can be shortened up to 500 mm for special sizes.

## Yavaşlatıcı Alternatifi / Soft Closer Alternative

- Sistem üzerinde entegre yavaşlatıcı mevcuttur.
- The system has integrated soft closer.



## 119-8830 1 Takım İçeriği / 1 Kit Includes



## Teknik Detay / Technical Detail

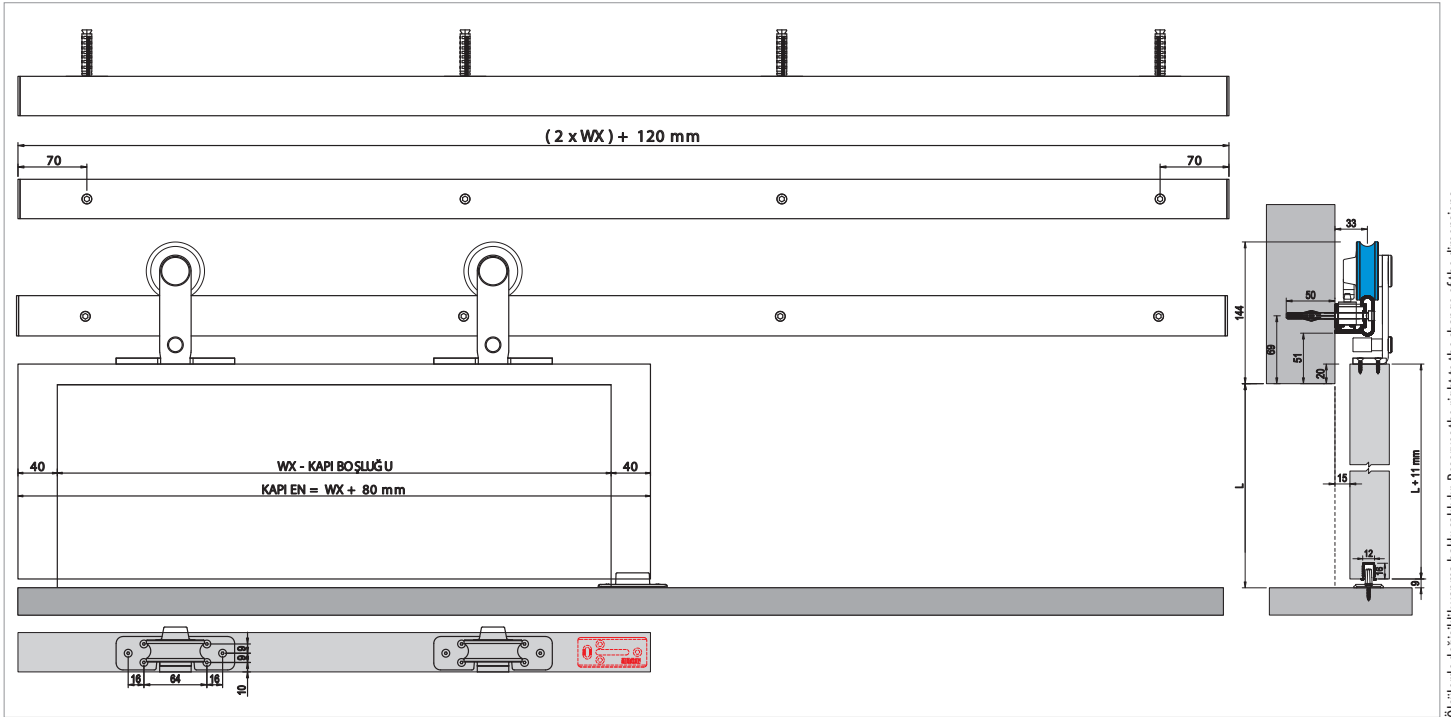

Özelliklerde değişiklik yapma hakkı saklıdır. Reserves the right to the change of the dimensions.

## Uygulama / Application



## SETBOX Paketleme / SETBOX Packaging

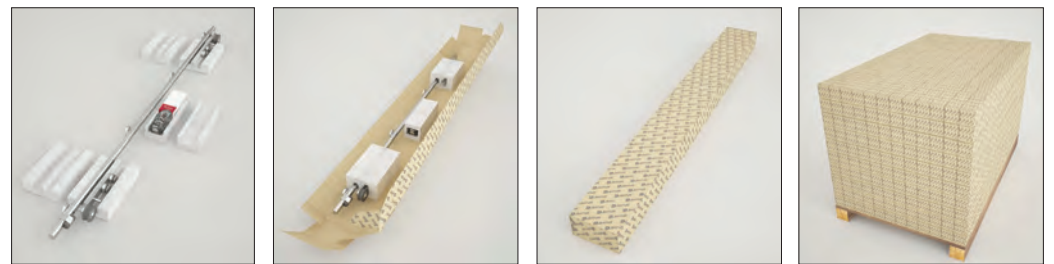

Kod / Code No	Açıklama / Description	Renk / Colour	L (mm)	Birim / Unit		
119-8830-3430-1700	80 Kg Yavaşlatıcılı Sürgü Kapi Sistemi / Sliding Door Has Soft Closing System	Siyah / Black	1.700 mm	1 Kapi / 1 Kit	1	30
119-8830-3430-2000	80 Kg Yavaşlatıcılı Sürgü Kapi Sistemi / Sliding Door Has Soft Closing System	Siyah / Black	2.000 mm	1 Kapi / 1 Kit	1	30

Group 120

# DoorSlide®

**Ahşap Sürme Kapı Serisi**  
Wooden Sliding Door Series



Bu serideki tüm ürünleri incelemek için QR kodu okutabilirsiniz.

You can search the QR code to see all the products in these series.



# DoorSlide

AHŞAP SÜRME KAPI SERİSİ • WOODEN SLIDING DOOR SERIES

Group **120**



DoorSlide **1000**



DoorSlide **9010**



DoorSlide **9015**



DoorSlide **9012**



DoorSlide **9020**



DoorSlide **9701**



DoorSlide **9706**



DoorSlide **9720**



DoorSlide **9725**



DoorSlide **7090**



DoorSlide **7099**



DoorSlide **7310**



DoorSlide **7340**



DoorSlide **7380**

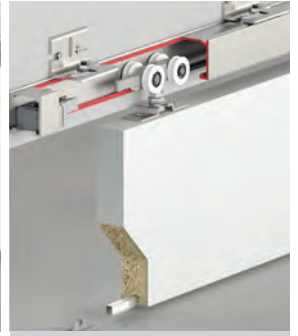

DoorSlide **9600**



DoorSlide **9100**



DoorSlide **9200**



DoorSlide **9700**

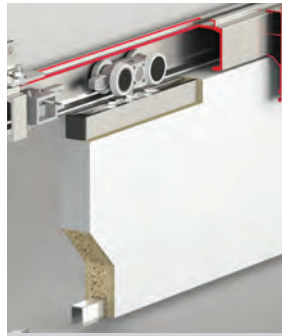

DoorSlide **9705**

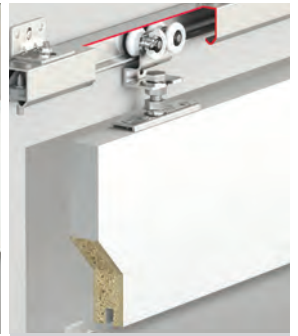

DoorSlide **7120**

# DoorSlide 1000

80 KG COPLANAR SÜRME KAPI SİSTEMİ • COPLANAR SLIDING DOOR SYSTEM

Yeni Ürün  
New Product

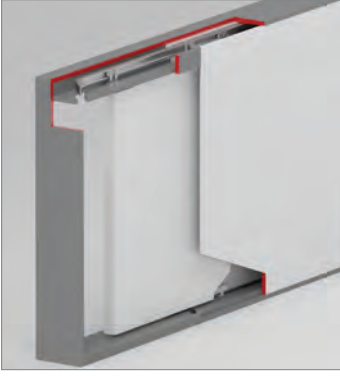

## Bilgi / Information

- Kapı genişliği minimum 400 mm maksimum 1.500 mm olmalıdır.  
• Door width min. 400 mm max. 1.500 mm
- Maksimum kapı yüksekliği 2.800 mm olmalıdır.  
• Max. door height 2.800 mm



## 120-1000 1 Takım İçeriği / 1 Kit Includes



## Uygulama / Application



## Teknik Detay / Technical Detail

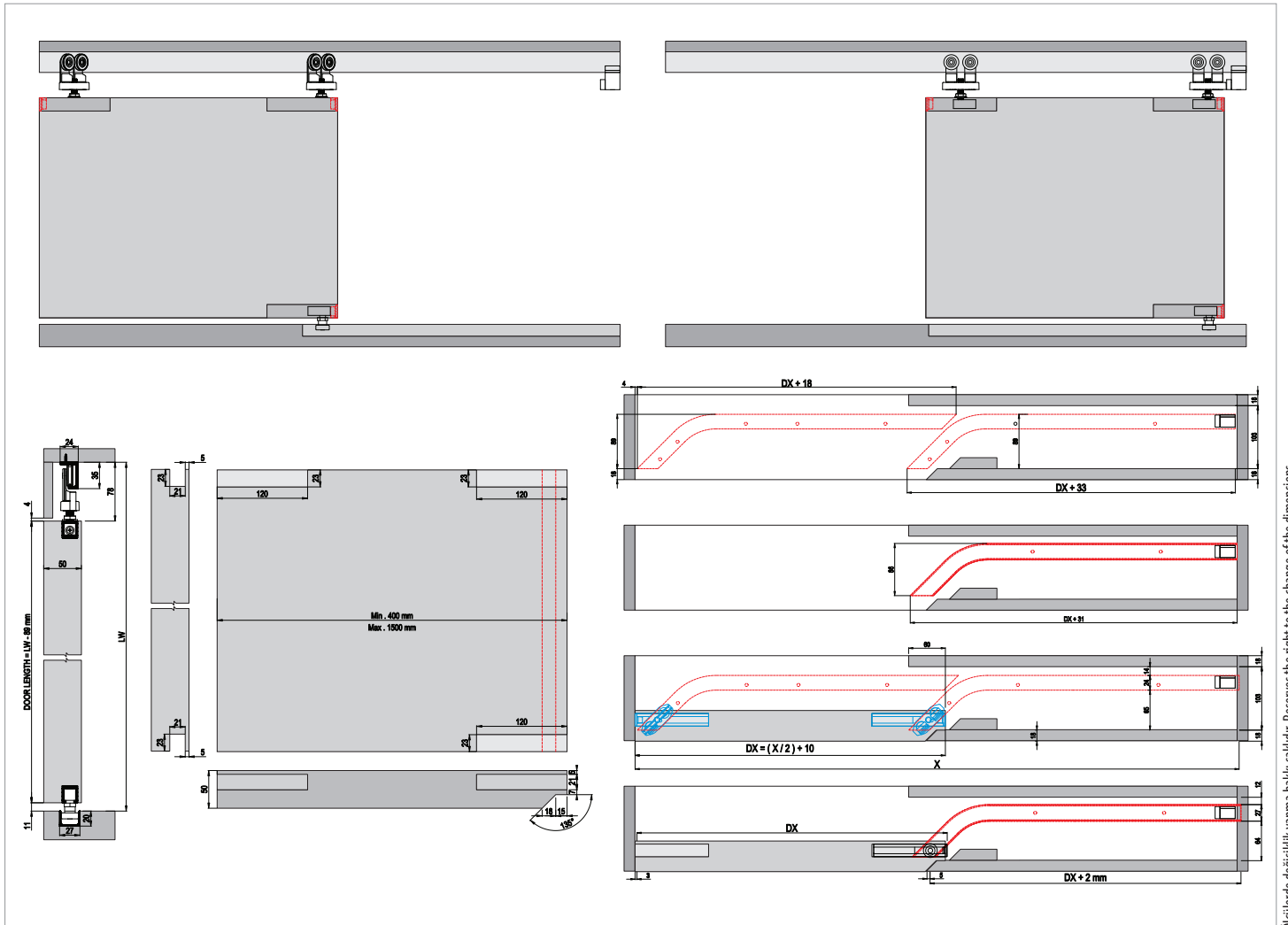

Ölçülerde değişiklik yapma hakkı saklıdır. Reserves the right to the change of the dimensions.

Kod / Code No	Açıklama / Description	Renk / Colour	Birim / Unit		
120-1000-3410-1500	80 Kg Coplanar Sürme Kapı Sistemi / Coplanar Sliding Door System	Bronz / Bronze	1 Kapı / 1 Kit	1	50



## DoorSlide **1000**

AYARLI ÇİFT YÖNE YAVAŞLATICILI SÜRME KAPI SİSTEMİ • SLIDING DOOR SYSTEM - TWO WAY SOFT CLOSING

[albaturas.com](http://albaturas.com)

# DoorSlide 9010

60 KG AY. ÇİFT YÖNE YAVAŞLATICILI SÜRME KAPI SİSTEMİ • SLIDING DOOR SYSTEM - TWO WAY SOFT CLOSING



## Bilgi / Information

- Minimum kapı genişliği 650 mm olmalıdır.
- Min. Door width 650 mm

## Yavaşlatıcı Alternatifi / Soft Closer Alternative

- Sistem üzerinde çift yöne yavaşlatıcı mevcuttur.
- The system has two way soft closing.



## 120-9010 1 Takım İçeriği / 1 Kit Includes



## Ray Profilleri / Rail Profiles

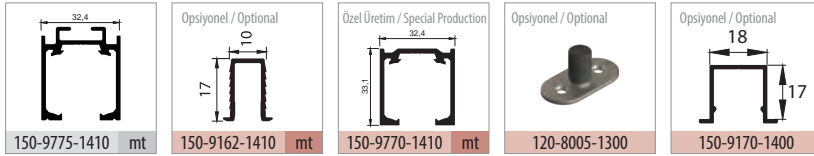

## Uygulama / Application



\* Duvar içi uygulamalarda, mekanizmanın hareketli teker bloğu sayesinde ray içi montajını kolaylaştırmaktadır.

\* In wall Mounting application, its easy to fix in-rail installation through to movable roller block.

## Teknik Detay / Technical Detail

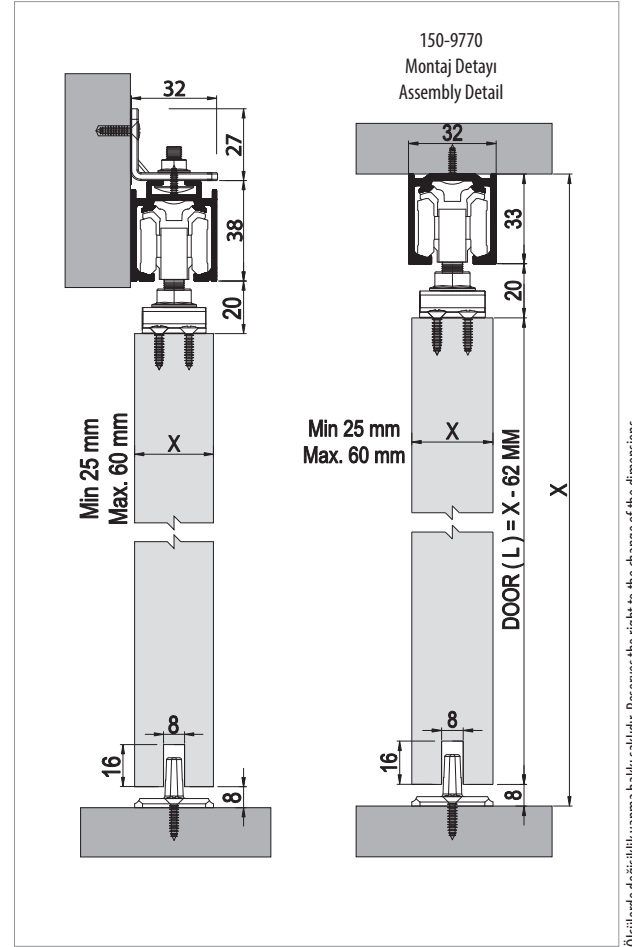

Kod / Code No	Açıklama / Description	Renk / Colour	Birim / Unit			Profil mt. / Profiles mt.	Bağ / Bnd.	
120-9010-1410	9010 SFT - 60 Kg Yavaş Sürme Kapı Sistemi / Sliding Door System - Soft Closing	Gri / Grey	1 Kapı / 1 Kit	12	576	-	-	
150-9775-1410	Alüminyum Üst Ray Profili / Aluminium Top Rail Profile	Eloksal / Mat Anodized	mt.	-	-	2,0	3,0	6 ad/pcs
150-9162-1410	Alüminyum Alt Klavuz Profili / Aluminium Bottom Slider Profile	Eloksal / Mat Anodized	mt.	-	-		3,0	20 ad/pcs

# DoorSlide 9015

60 KG AY. ÇİFT YÖNE YAVAŞLATICILI SÜRME KAPI SİSTEMİ • SLIDING DOOR SYSTEM - TWO WAY SOFT CLOSING



## Bilgi / Information

- Minimum kapı genişliği 650 mm olmalıdır.
- Min. Door width 650 mm

## Yavaşlatıcı Alternatifi / Soft Closer Alternative

- Sistem üzerinde çift yöne yavaşlatıcı mevcuttur.
- The system has two way soft closing.



## 120-9015 1 Takım İçeriği / 1 Kit Includes



## Ray Profilleri / Rail Profiles

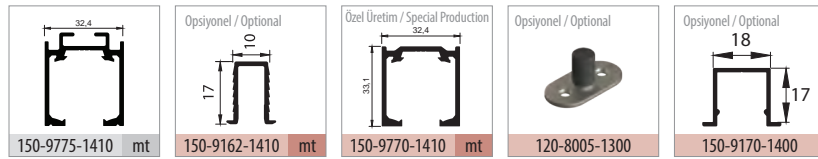

## Uygulama / Application



\* Duvar içi uygulamalarda, mekanizmanın hareketli teker bloğu sayesinde ray içi montajını kolaylaştırmaktadır.

\* In wall Mounting application, its easy to fix in-rail installation through to movable roller block.

## Teknik Detay / Technical Detail

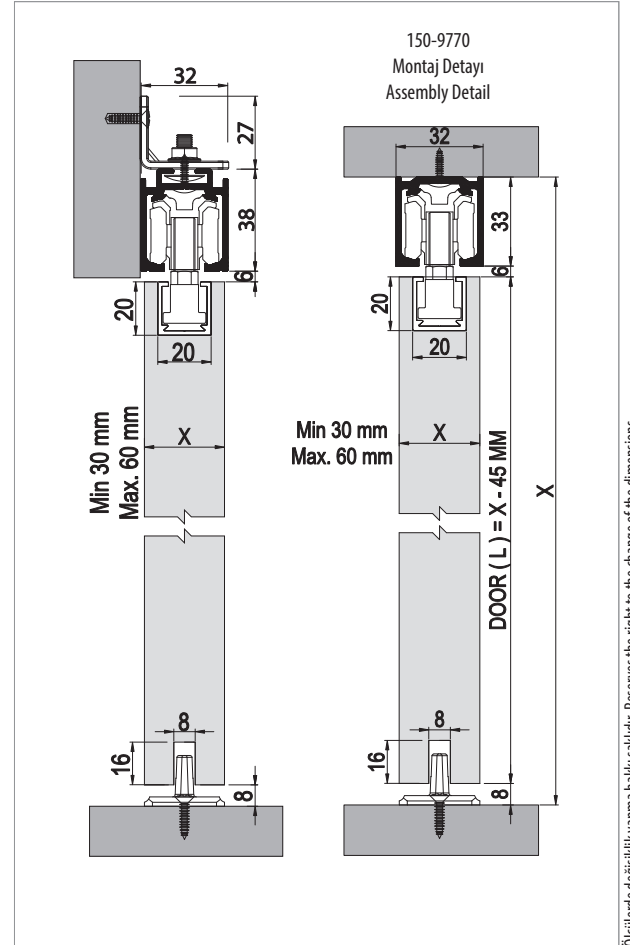

Ölçülerde değişiklik yapma hakkı saklıdır. Reserves the right to the change of the dimensions.

Kod / Code No	Açıklama / Description	Renk / Colour	Birim / Unit			Profil mt. / Profiles mt.	Bağ / Bnd.
120-9015-1410	60 Kg Yavaşlatıcı Sürme Kapı Sistemi / Sliding Door System - Two Way Soft Closing	Gri / Grey	1 Kapı / 1 Kit	12	360	- - -	-
150-9775-1410	Alüminyum Üst Ray Profili / Aluminium Top Rail Profile	Eloksal / Mat Anodized	mt.	-	-	2,0 - 3,0	6 ad/pcs
150-9162-1410	Alüminyum Alt Klavuz Profili / Aluminium Bottom Slider Profile	Eloksal / Mat Anodized	mt.	-	-	- 3,0	20 ad/pcs

# DoorSlide 9012

60 KG AY. ÇİFT YÖNE YAVAŞLATICILI SÜRME KAPI SİSTEMİ • SLIDING DOOR SYSTEM - TWO WAY SOFT CLOSING

Özel Üretim  
Special Production



## Bilgi / Information

- Minimum kapı genişliği 610 mm olmalıdır.
- Min. Door width 610 mm

## Yavaşlatıcı Alternatifi / Soft Closer Alternative

- Sistem üzerinde çift yöne yavaşlatıcı mevcuttur.
- The system has two way soft closing.



## 120-9012 1 Takım İçeriği / 1 Kit Includes

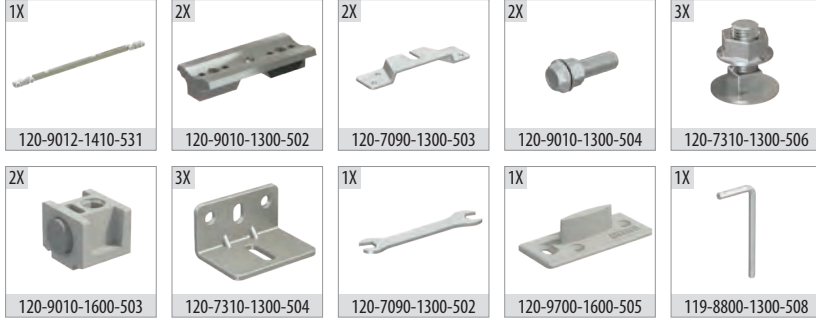

## Ray Profilleri / Rail Profiles

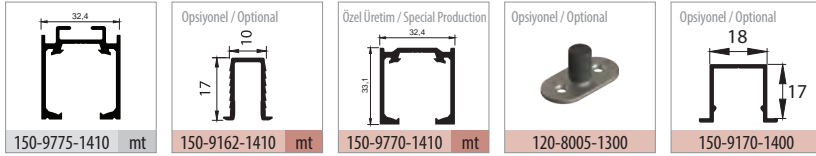

## Uygulama / Application



\* Duvar içi uygulamalarda, mekanizmanın hareketli teker bloğu sayesinde ray içi montajını kolaylaştırmaktadır.

\* In wall Mounting application, its easy to fix in-rail installation through movable roller block.

## Teknik Detay / Technical Detail

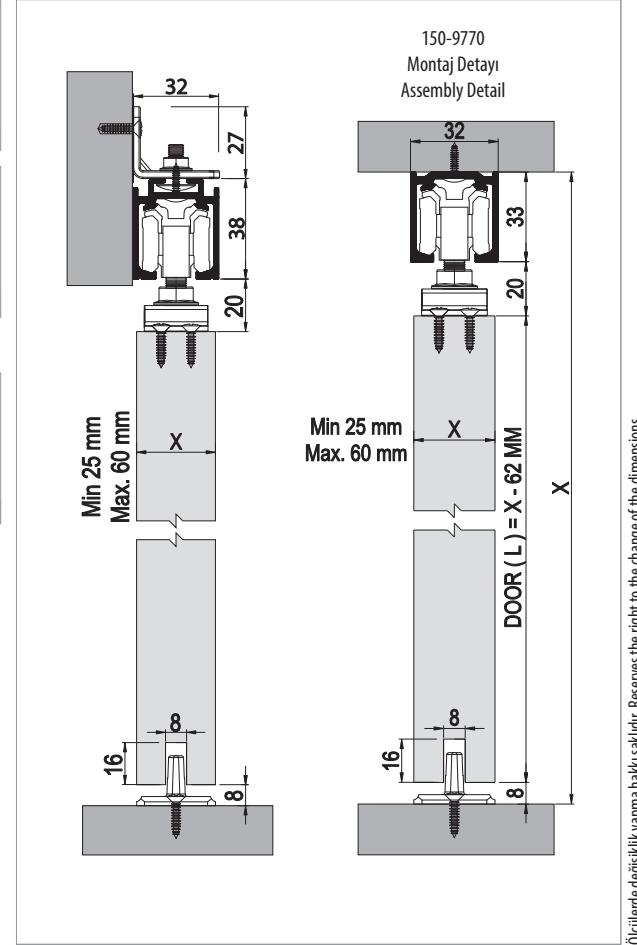

Ölçülerde değişiklik yapma hakkı saklıdır. Reserves the right to the change of the dimensions.

Kod / Code No	Açıklama / Description	Renk / Colour	Birim / Unit			Profil mt. / Profiles mt.	Bağ / Bnd.
120-9012-1410	60 Kg Yavaş. Sürme Kapı Sistemi / Sliding Door System - Two Way Soft Closing	Gri / Grey	1 Kapı / 1 Kit	12	360	-	-
150-9775-1410	Alüminyum Üst Ray Profili / Aluminium Top Rail Profile	Eloksal / Mat Anodized	mt.	-	-	2,0	3,0
150-9162-1410	Alüminyum Alt Klavuz Profili / Aluminium Bottom Slider Profile	Eloksal / Mat Anodized	mt.	-	-	-	3,0

# DoorSlide 9020

40 KG ÇİFT YÖNE YAVAŞLATICILI SÜRME KAPI SİSTEMİ • SLIDING DOOR SYSTEM - TWO WAY SOFT CLOSING



## Bilgi / Information

- Minimum kapı genişliği 450 mm olmalıdır.
- Min. Door width 450 mm

## Yavaşlatıcı Alternatifi / Soft Closer Alternative

- Sistem üzerinde çift yöne yavaşlatıcı mevcuttur.
- The system has two way soft closing.



## 120-9020 1 Takım İçeriği / 1 Kit Includes

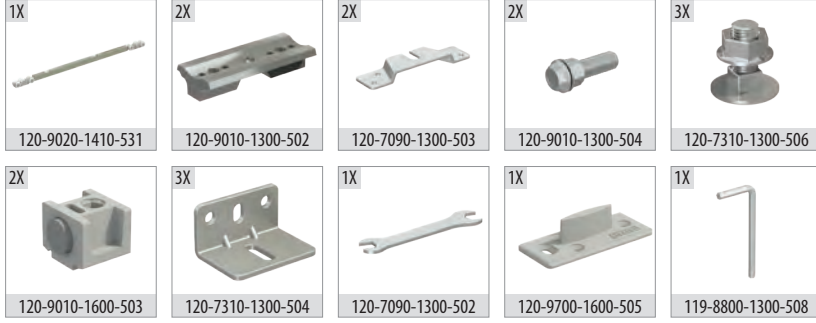

## Ray Profilleri / Rail Profiles

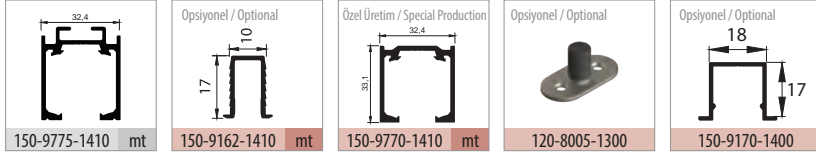

## Uygulama / Application



\* Duvar içi uygulamalarda, mekanizmanın hareketli teker bloğu sayesinde ray içi montajını kolaylaştırmaktadır.

\* In wall Mounting application, its easy to fix in-rail installation through movable roller block.

## Teknik Detay / Technical Detail

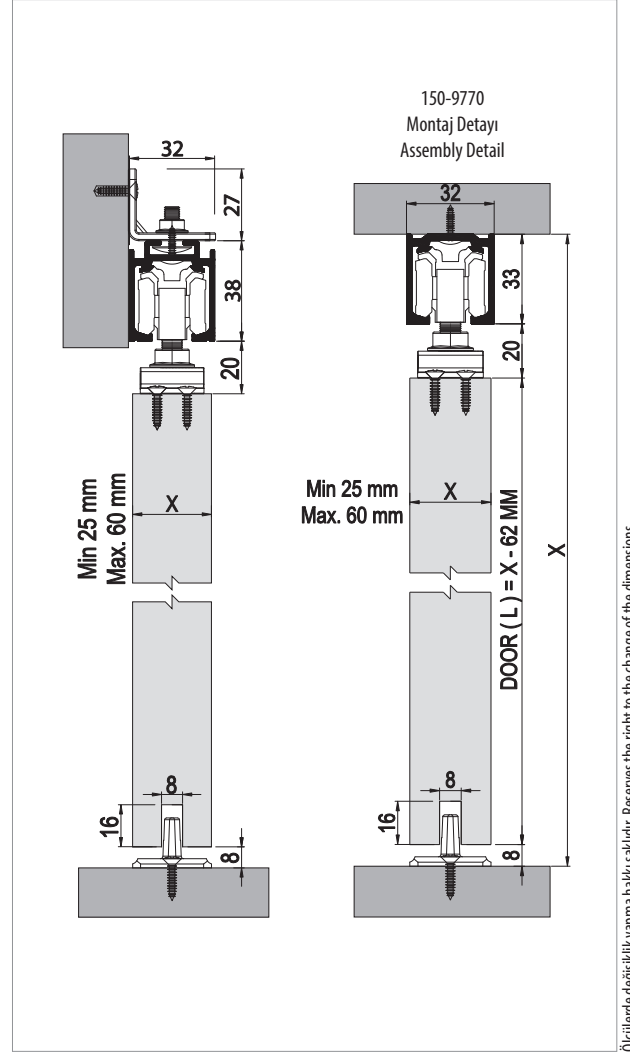

Kod / Code No	Açıklama / Description	Renk / Colour	Birim / Unit			Profil mt. / Profiles mt.	Bağ / Bnd.
120-9020-1410	40 Kg Yavaş, Sürme Kapı Sistemi / Sliding Door System - Two Way Soft Closing	Gri / Grey	1 Kapı / 1 Kit	12	360	-	-
150-9775-1410	Alüminyum Üst Ray Profili / Aluminium Top Rail Profile	Eloksal / Mat Anodized	mt.	-	-	2,0	3,0
150-9162-1410	Alüminyum Alt Klavuz Profili / Aluminium Bottom Slider Profile	Eloksal / Mat Anodized	mt.	-	-	-	3,0

# DoorSlide 9701

120 KG TEK YÖNE YAVAŞLATICILI SÜRGÜ KAPI SİSTEMİ • SLIDING DOOR SYSTEM - HAS SOFT CLOSING

9700 SFT



## Bilgi / Information

- Minimum kapı genişliği 500 mm olmalıdır.
- Min. Door width 500 mm

## Yavaşlatıcı Alternatifi / Soft Closer Alternative

- Sistem üzerinde tek yöne yavaşlatıcı mevcuttur.
- The system has one way soft closing.



## 120-9701 1 Takım İçeriği / 1 Kit Includes

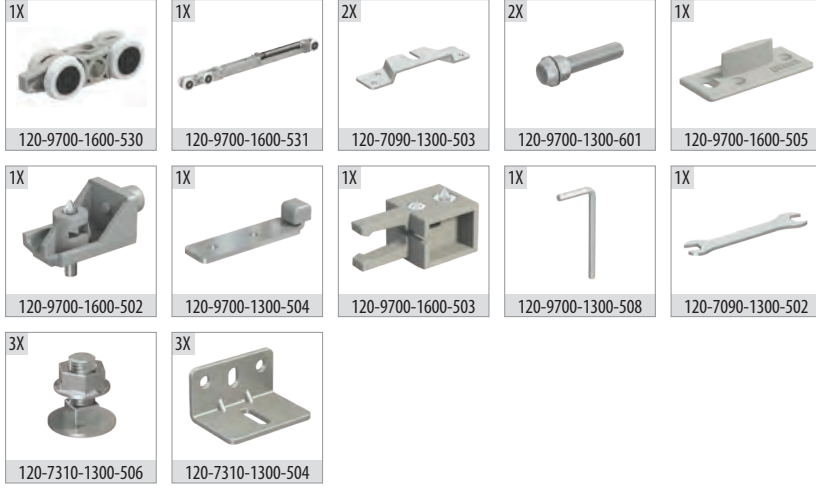

## Ray Profilleri / Rail Profiles

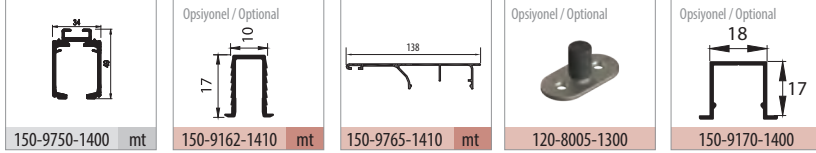

## Uygulama / Application



## Teknik Detay / Technical Detail

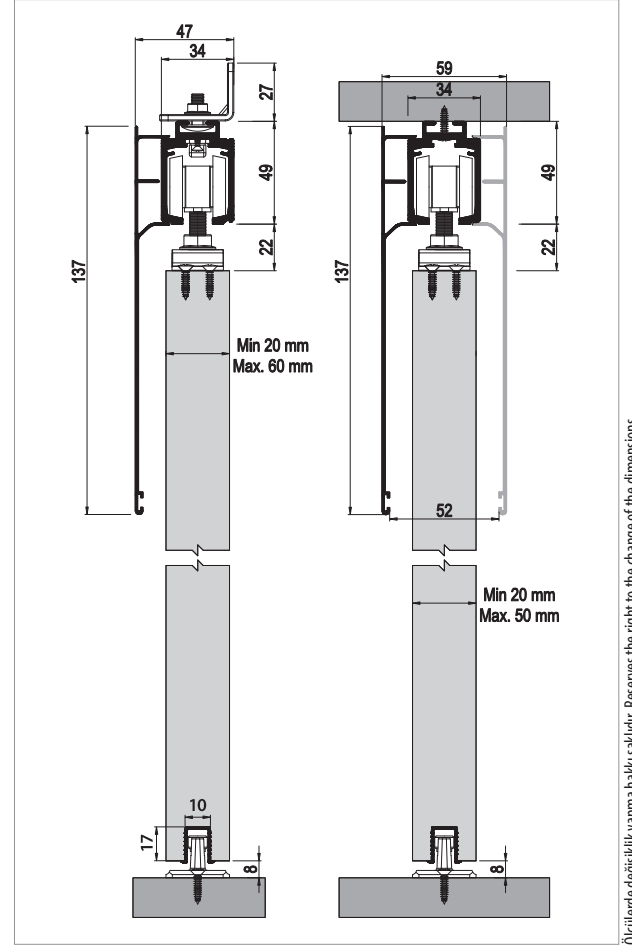

Kod / Code No	Açıklama / Description	Renk / Colour	Birim / Unit			Profil mt. / Profiles mt.	Bağ / Bnd.
120-9701-1600	9700 SFT - 120 Kg Yavaşlatıcılı Sürgü Kapı Sistemi / Sliding Door System - Has Soft Closing	Gri / Grey	1 Kapı / 1 Kit	12	360	- - -	-
150-9750-1400	Alüminyum Üst Ray Profili / Aluminium Top Rail Profile	Pres / Uncoated	mt.	-	-	2,0 - 3,0	2 ad/pcs
150-9162-1410	Alüminyum Alt Klavuz Profili / Aluminium Bottom Slider Profile	Eloksal / Mat Anodized	mt.	-	-	- - 3,0	20 ad/pcs
150-9765-1410	Alüminyum Alın Kapama / Aluminium Cover Front	Eloksal / Mat Anodized	mt.	-	-	2,0 - 3,0	2 ad/pcs



# DoorSlide 9706

120 KG TEK YÖNE YAVAŞLATICILI SÜRGÜ KAPI SİSTEMİ • SLIDING DOOR SYSTEM - HAS SOFT CLOSING

9705 SFT



## Bilgi / Information

- Minimum kapı genişliği 500 mm olmalıdır.
- Min. Door width 500 mm

## Yavaşlatıcı Alternatifi / Soft Closer Alternative

- Sistem üzerinde tek yöne yavaşlatıcı mevcuttur.
- The system has one way soft closing.



## 120-9706 1 Takım İçeriği / 1 Kit Includes

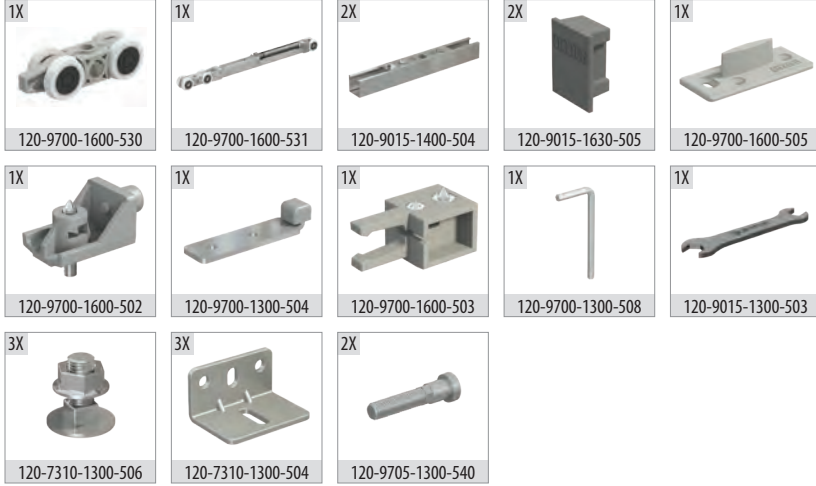

## Ray Profilleri / Rail Profiles

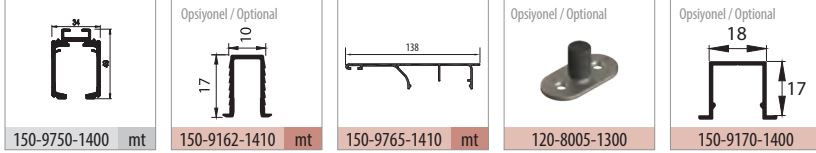

## Uygulama / Application



## Teknik Detay / Technical Detail

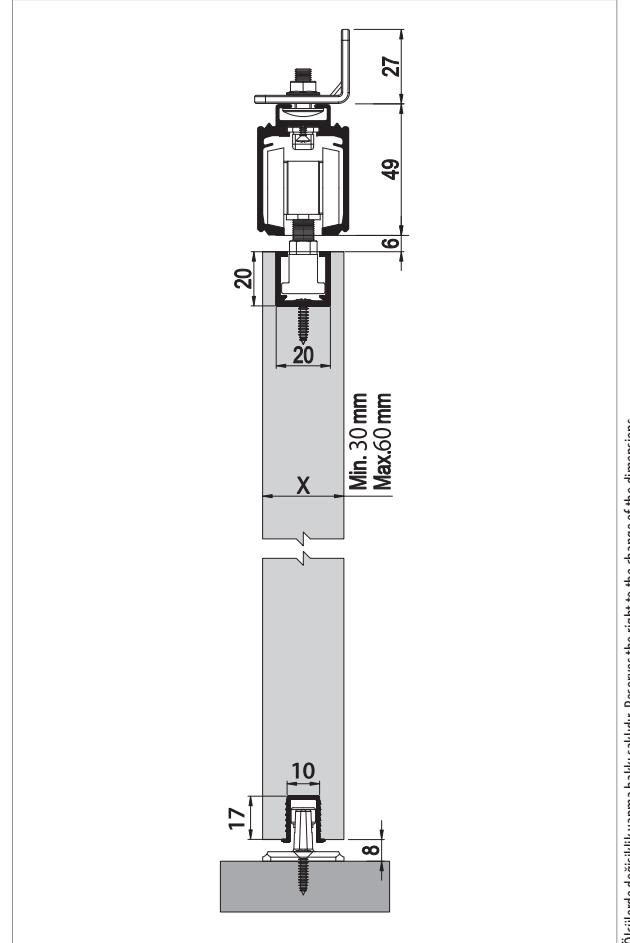

Ölçülerde değişiklik yapma hakkı saklıdır. Reserves the right to the change of the dimensions.

Kod / Code No	Açıklama / Description	Renk / Colour	Birim / Unit			Profil mt. / Profiles mt.	Bağ / Bnd.
120-9706-1600	120 Kg Yavaşlatıcılı Sürgü Kapı Sistemi / Sliding Door System - Has Soft Closing	Gri / Grey	1 Kapı / 1 Kit	8	400	- - -	-
150-9750-1400	Alüminyum Üst Ray Profili / Aluminium Top Rail Profile	Pres / Uncoated	mt.	-	-	2,0 - 3,0	2 ad/pcs
150-9162-1410	Alüminyum Alt Klavuz Profili / Aluminium Bottom Slider Profile	Eloksal / Mat Anodized	mt.	-	-	- 3,0	20 ad/pcs
150-9765-1410	Alüminyum Alın Kapama / Aluminium Cover Front	Eloksal / Mat Anodized	mt.	-	-	2,0 - 3,0	2 ad/pcs

# DoorSlide 9720

120 KG ÇİFT YÖNE YAVAŞLATICILI SÜRGÜ KAPI SİSTEMİ • SLIDING DOOR SYSTEM - HAS SOFT CLOSING



## Bilgi / Information

- Minimum kapı genişliği 830 mm olmalıdır.
- Min. Door width 830 mm

## Yavaşlatıcı Alternatifi / Soft Closer Alternative

- Sistem üzerinde çift yöne yavaşlatıcı mevcuttur.
- The system has two way soft closing.



## 120-9720 1 Takım İçeriği / 1 Kit Includes

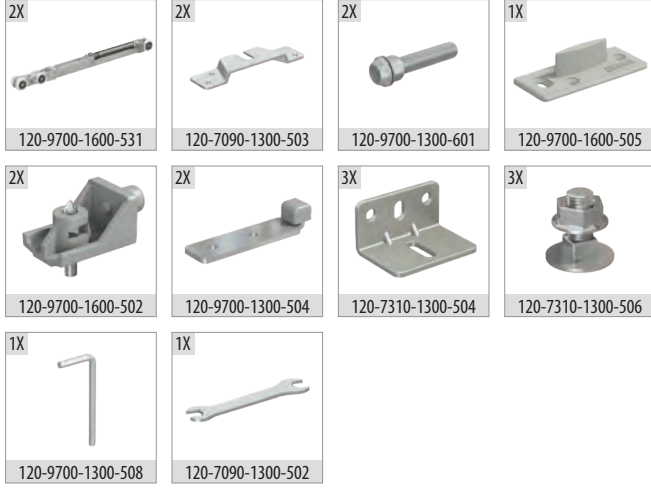

## Ray Profilleri / Rail Profiles

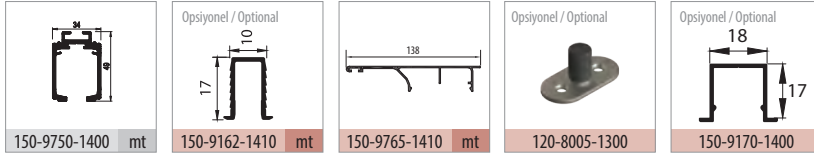

## Uygulama / Application



## Teknik Detay / Technical Detail

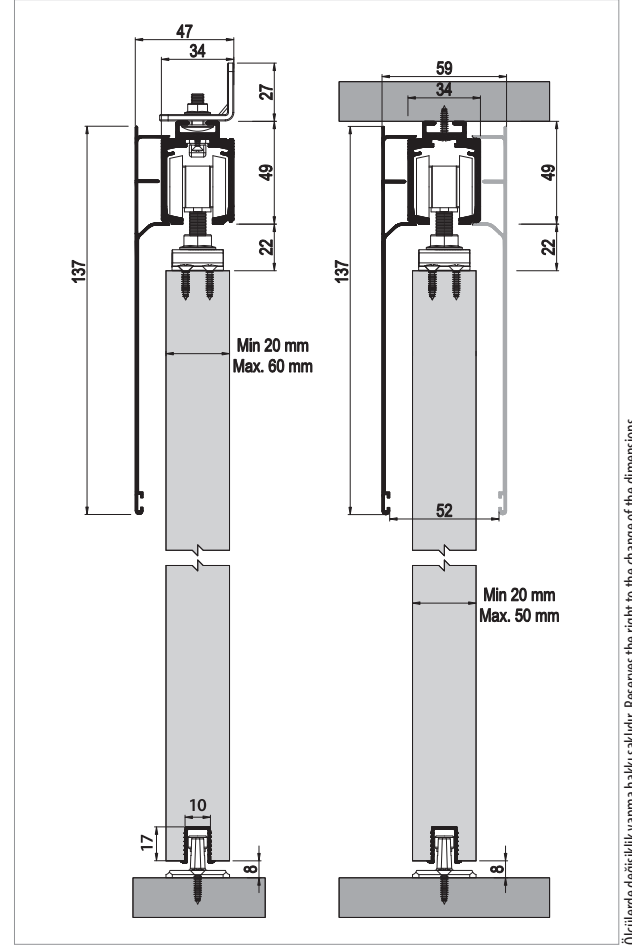

Kod / Code No	Açıklama / Description	Renk / Colour	Birim / Unit			Profil mt. / Profiles mt.	Bağ / Bnd.
120-9720-1600	120 Kg Yavaşlatıcılı Sürgü Kapı Sistemi / Sliding Door System - Has Soft Closing	Gri / Grey	1 Kapı / 1 Kit	8	400	- - -	-
150-9750-1400	Alüminyum Üst Ray Profili / Aluminium Top Rail Profile	Pres / Uncoated	mt.	-	-	2,0 - 3,0	2 ad/pcs
150-9162-1410	Alüminyum Alt Klavuz Profili / Aluminium Bottom Slider Profile	Eloksal / Mat Anodized	mt.	-	-	- - 3,0	20 ad/pcs
150-9765-1410	Alüminyum Alın Kapama / Aluminium Cover Front	Eloksal / Mat Anodized	mt.	-	-	2,0 - 3,0	2 ad/pcs

# DoorSlide 9725

120 KG ÇİFT YÖNE YAVAŞLATICILI SÜRGÜ KAPI SİSTEMİ - SLIDING DOOR SYSTEM - HAS SOFT CLOSING



## Bilgi / Information

- Minimum kapı genişliği 830 mm olmalıdır.
- Min. Door width 830 mm

## Yavaşlatıcı Alternatifi / Soft Closer Alternative

- Sistem üzerinde çift yöne yavaşlatıcı mevcuttur.
- The system has two way soft closing.



## 120-9725 1 Takım İçeriği / 1 Kit Includes



## Ray Profilleri / Rail Profiles

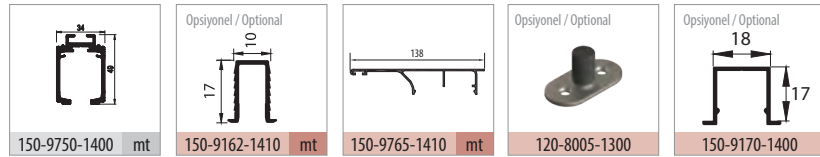

## Uygulama / Application



## Teknik Detay / Technical Detail

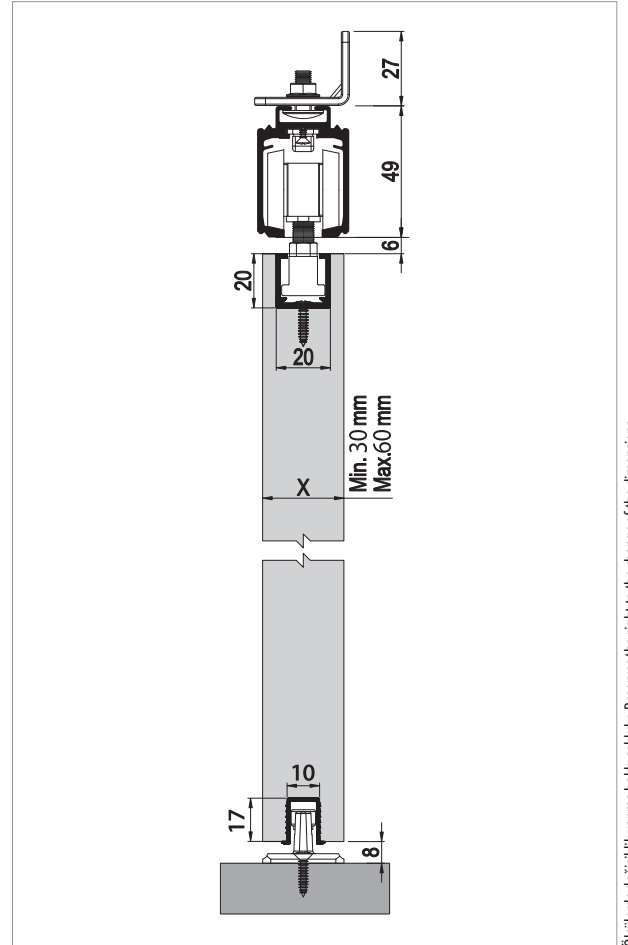

Ölçülerde değişiklik yapma hakkı saklıdır. Reserves the right to the change of the dimensions.

Kod / Code No	Açıklama / Description	Renk / Colour	Birim / Unit			Profil mt. / Profiles mt.	Bağ / Bnd.		
120-9725-1600	120 Kg Yavaşlatıcılı Sürgü Kapi Sistemi / Sliding Door System - Has Soft Closing	Gri / Grey	1 Kapı / 1 Kit	8	400	-	-	-	
150-9750-1400	Alüminyum Üst Ray Profili / Aluminium Top Rail Profile	Pres / Uncoated	mt.	-	-	2,0	-	3,0	2 ad/pcs
150-9162-1410	Alüminyum Üst Klavuz Profili / Aluminium Bottom Slider Profile	Eloksal / Mat Anodized	mt.	-	-	-	-	3,0	20 ad/pcs
150-9765-1410	Alüminyum Alın Kapama / Aluminium Cover Front	Eloksal / Mat Anodized	mt.	-	-	2,0	-	3,0	2 ad/pcs

# DoorSlide 7090

80 KG SÜRGÜLÜ KAPI SİSTEMİ • SLIDING DOOR SYSTEM



## 120-7090 1 Takım İçeriği / 1 Kit Includes



## Ray Profilleri / Rail Profiles

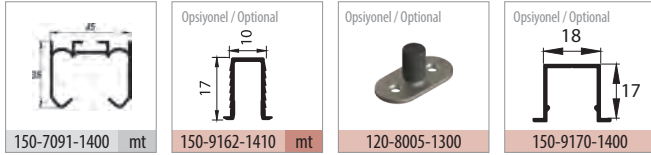

## Uygulama / Application



## Teknik Detay / Technical Detail

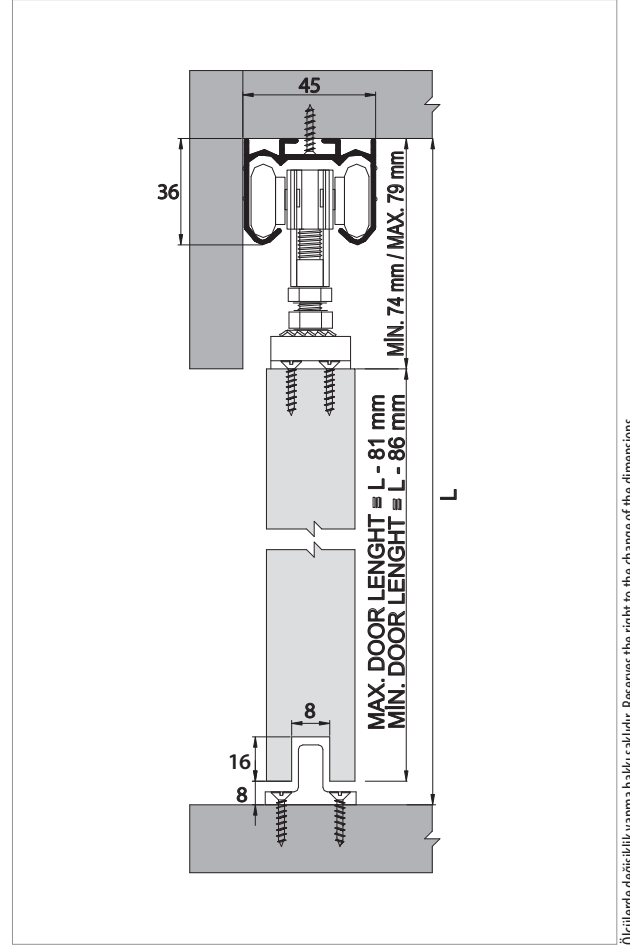

Ölçülerde değişiklik yapma hakkı saklıdır. Reserves the right to the change of the dimensions.

Kod / Code No	Açıklama / Description	Renk / Colour	Birim / Unit			Profil mt. / Profiles mt.	Bağ / Bnd.
120-7090-1320	80 Kg Sürgü Kapa Sistemi / Sliding Door System	Galvaniz / Galvanized	1 Kapı / 1 Kit	24	576	-	-
150-7091-1400	Alüminyum Üst Ray Profili / Aluminium Top Rail Profile	Pres / Uncoated	mt.	-	-	2,0	3,0
150-9162-1410	Alüminyum Alt Klavuz Profili / Aluminium Bottom Slider Profile	Eloksal / Mat Anodized	mt.	-	-	-	3,0

# DoorSlide 7099

80 KG SÜRGÜLÜ KAPI SİSTEMİ RULMANLI • SLIDING DOOR SYSTEM HAS BALL BEARING



## 120-7099 1 Takım İçeriği / 1 Kit Includes

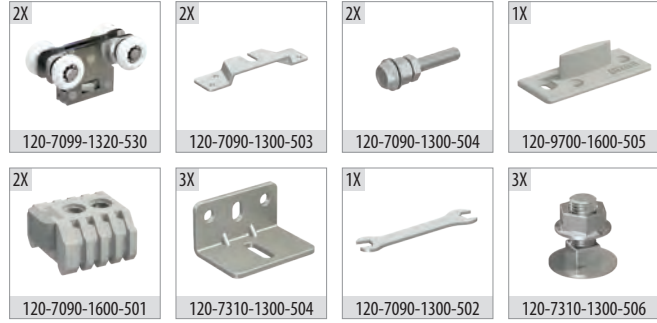

## Ray Profilleri / Rail Profiles

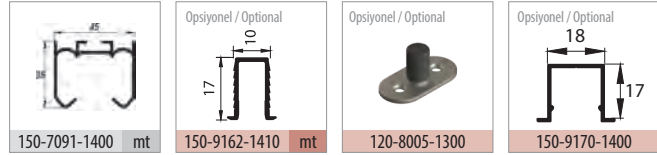

## Uygulama / Application



## Teknik Detay / Technical Detail

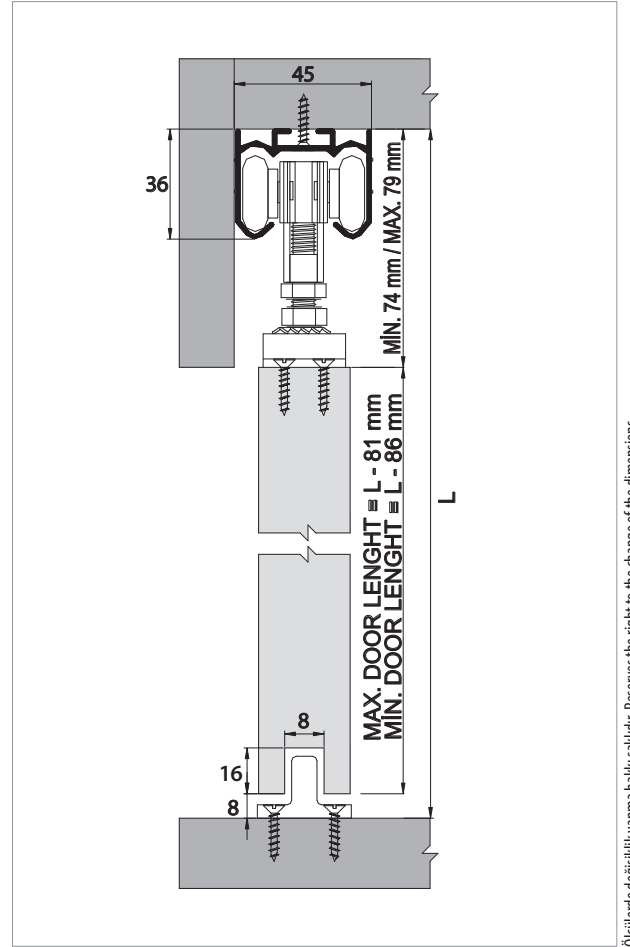

Ölçülerde değişiklik yapma hakkı saklıdır. Reserves the right to the change of the dimensions.

Kod / Code No	Açıklama / Description	Renk / Colour	Birim / Unit			Profil mt. / Profiles mt.	Bağ / Bnd.	
120-7099-1320	80 Kg Sürgü Kapa Sistemi / Sliding Door System	Galvaniz / Galvanized	1 Kapı / 1 Kit	24	576	-	-	
150-7091-1400	Alüminyum Üst Ray Profili / Aluminium Top Rail Profile	Pres / Uncoated	mt.	-	-	2,0	3,0	6 ad/pcs
150-9162-1410	Alüminyum Alt Klavuz Profili / Aluminium Bottom Slider Profile	Eloksal / Mat Anodized	mt.	-	-	-	3,0	20 ad/pcs

# DoorSlide 7310

51 KG SÜRGÜLÜ KAPI SİSTEMİ • SLIDING DOOR SYSTEM



## 120-7310 1 Takım İçeriği / 1 Kit Includes



## Ray Profilleri / Rail Profiles

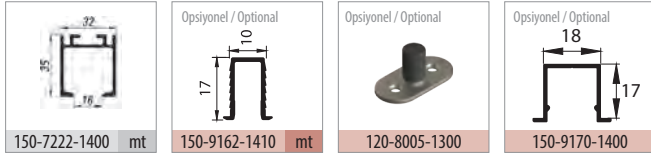

## Uygulama / Application



## Teknik Detay / Technical Detail

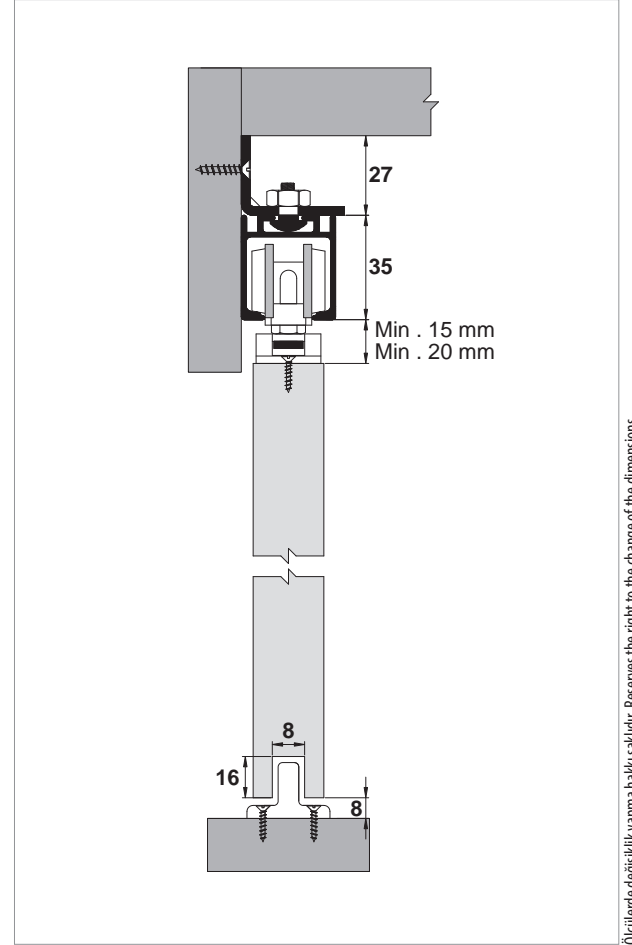

Ölçülerde değişiklik yapma hakkı saklıdır. Reserves the right to the change of the dimensions.

Kod / Code No	Açıklama / Description	Renk / Colour	Birim / Unit			Profil mt. / Profiles mt.			Bağ / Bnd.
120-7310-1600	51 Kg Sürgülü Kapı Sistemi / Sliding Door System	Gri / Grey	1 Kapı / 1 Kit	24	768	-	-	-	-
150-7222-1400	Alüminyum Üst Ray Profili / Aluminium Top Rail Profile	Pres/ Uncoated	mt.	-	-	2,0	-	3,0	6 ad/pcs
150-9162-1410	Alüminyum Alt Klavuz Profili / Aluminium Bottom Slider Profile	Eloksal / Mat Anodized	mt.	-	-	-	-	3,0	20 ad/pcs

# DoorSlide 7340

60 KG SÜRGÜLÜ KAPI SİSTEMİ - SLIDING DOOR SYSTEM



## 120-7340 1 Takım İçeriği / 1 Kit Includes

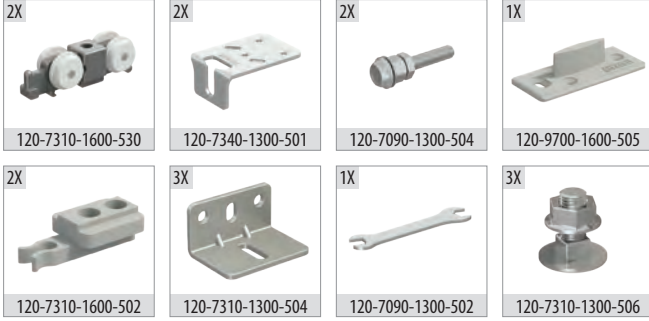

## Ray Profilleri / Rail Profiles

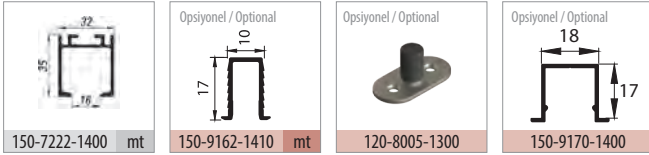

## Uygulama / Application



## Teknik Detay / Technical Detail

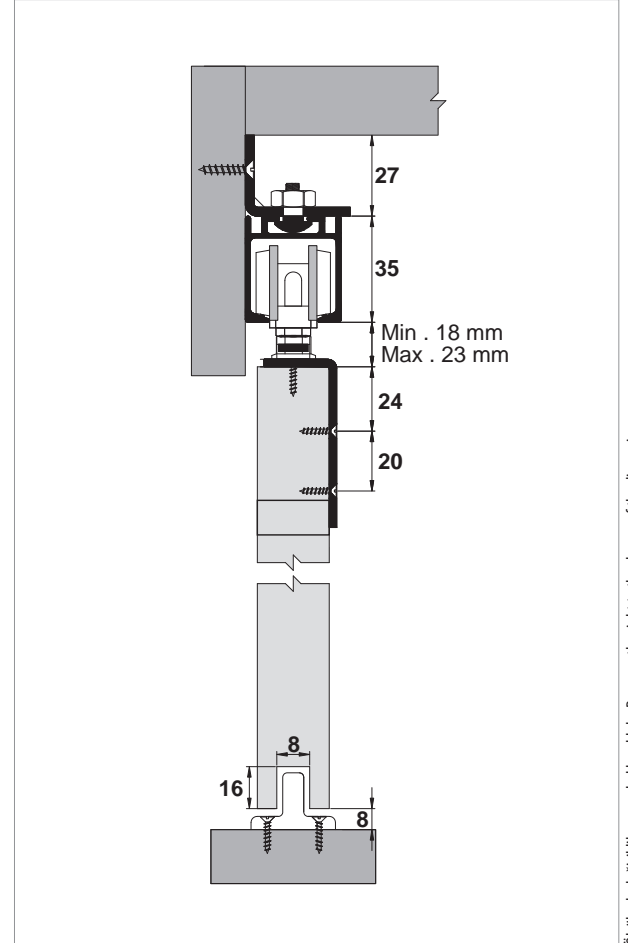

Ölçülerde değişiklik yapma hakkı saklıdır. Reserves the right to the change of the dimensions.

Kod / Code No	Açıklama / Description	Renk / Colour	Birim / Unit			Profil mt. / Profiles mt.	Bağ / Bnd.
120-7340-1300	60 Kg Sürgü Kapa Sistemi / Sliding Door System	Gri / Grey	1 Kapa / 1 Kit	24	768	-	-
150-7222-1400	Alüminyum Üst Ray Profili / Aluminium Top Rail Profile	Pres / Uncoated	mt.	-	-	2,0	3,0
150-9162-1410	Alüminyum Alt Klavuz Profili / Aluminium Bottom Slider Profile	Eloksal / Mat Anodized	mt.	-	-	-	3,0

# DoorSlide 7380

80 KG SÜRGÜLÜ KAPI SİSTEMİ RULMANLI • SLIDING DOOR SYSTEM HAS BALL BEARING



## 120-7380 1 Takım İçeriği / 1 Kit Includes

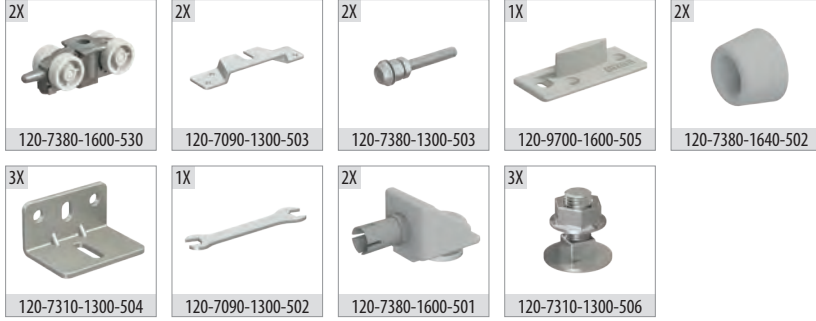

## Ray Profilleri / Rail Profiles

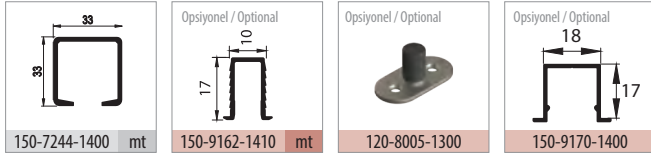

## Uygulama / Application



## Teknik Detay / Technical Detail

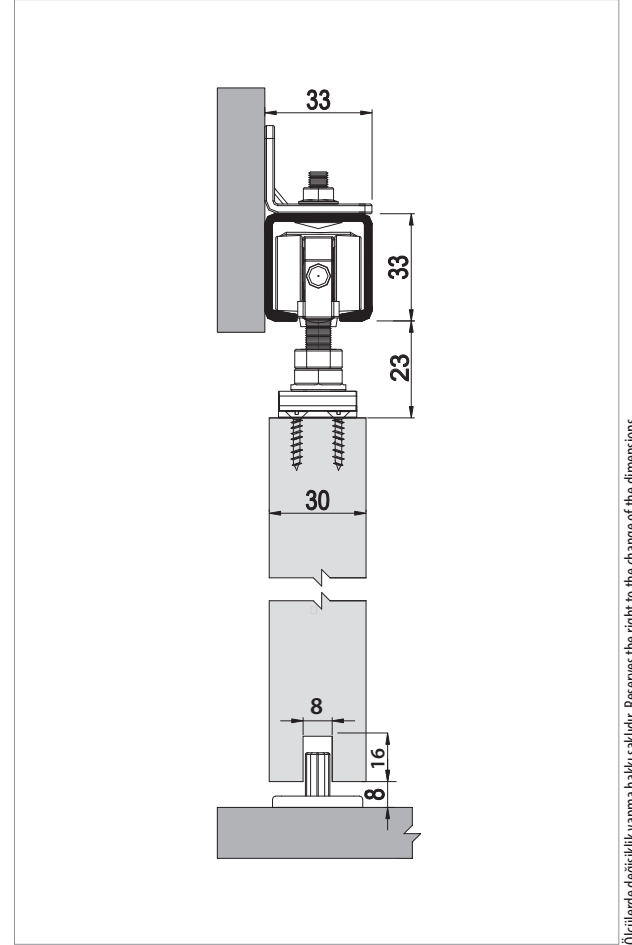

Ölçülerde değişiklik yapma hakkı saklıdır. Reserves the right to the change of the dimensions.

Kod / Code No	Açıklama / Description	Renk / Colour	Birim / Unit			Profil mt. / Profiles mt.			Bağ / Bnd.
120-7380-1600	80 Kg Sürgülü Kapı Sistemi / Sliding Door System	Gri / Grey	1 Kapı / 1 Kit	24	768	-	-	-	-
150-7244-1400	Alüminyum Üst Ray Profili / Aluminium Top Rail Profile	Pres / Uncoated	mt.	-	-	2,0	-	3,0	6 ad/pcs
150-9162-1410	Alüminyum Alt Klavuz Profili / Aluminium Bottom Slider Profile	Eloksal / Mat Anodized	mt.	-	-	-	-	3,0	20 ad/pcs



# DoorSlide 9600

160 KG SÜRGÜLÜ KAPI SİSTEMİ • SLIDING DOOR SYSTEM



## 120-9600 1 Takım İçeriği / 1 Kit Includes

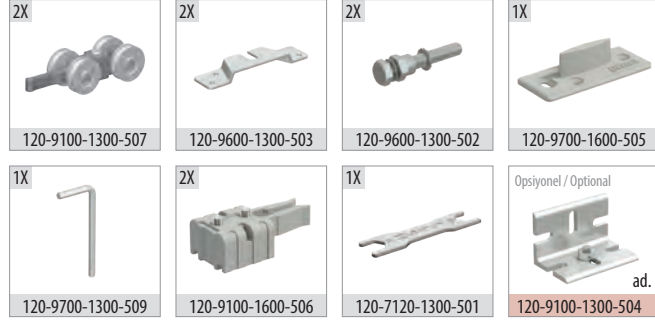

## Ray Profilleri / Rail Profiles

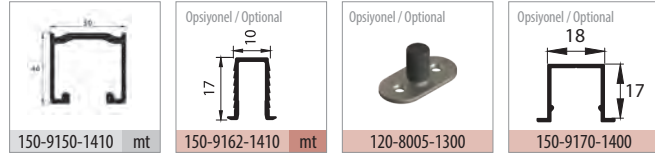

## Uygulama / Application



## Teknik Detay / Technical Detail

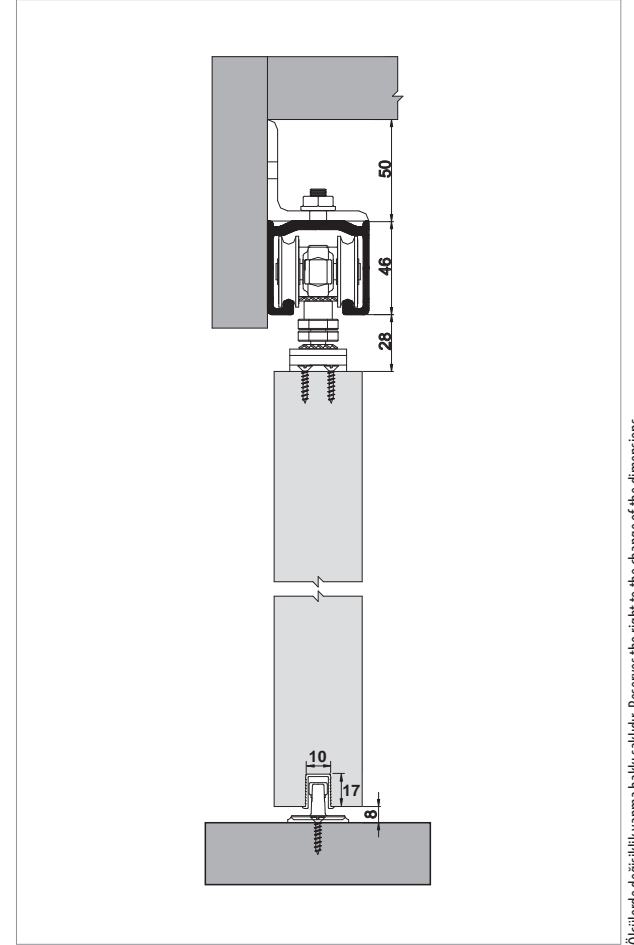

Ölçülerde değişiklik yapma hakkı saklıdır. Reserves the right to the change of the dimensions.

Kod / Code No	Açıklama / Description	Renk / Colour	Birim / Unit			Profil mt. / Profiles mt.			Bağ / Bnd.
120-9600-1300	160 Kg Sürgü Kapi Sistemi / Sliding Door System	Gri / Grey	1 Kapi / 1 Kit	16	512	-	-	-	-
120-9100-1300-504	Askı Aparatı / Hanger Parts	Galvaniz / Galvanized	1 Adet / 1 Pcs	50	2.400	-	-	-	-
150-9150-1410	Alüminyum Üst Ray Profili / Aluminium Top Rail Profile	Eloksal / Mat Anodized	mt.	-	-	2,0	-	3,0	2 ad/pcs
150-9162-1410	Alüminyum Alt Klavuz Profili / Aluminium Bottom Slider Profile	Eloksal / Mat Anodized	mt.	-	-	-	-	3,0	20 ad/pcs

# DoorSlide 9100

250 KG SÜRGÜLÜ KAPI SİSTEMİ • SLIDING DOOR SYSTEM



## Bilgi / Information

- Minimum kapı panel kalınlığı 40 mm. olmalıdır.
- Door panel's thickness should be minimum 40 mm.



## 120-9100 1 Takım İçeriği / 1 Kit Includes



## Ray Profilleri / Rail Profiles

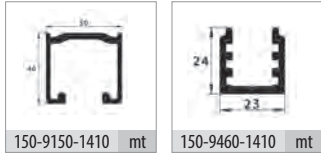

## Opsiyonel Aksesuar / Optional Accessories



## Uygulama / Application



## Teknik Detay / Technical Detail

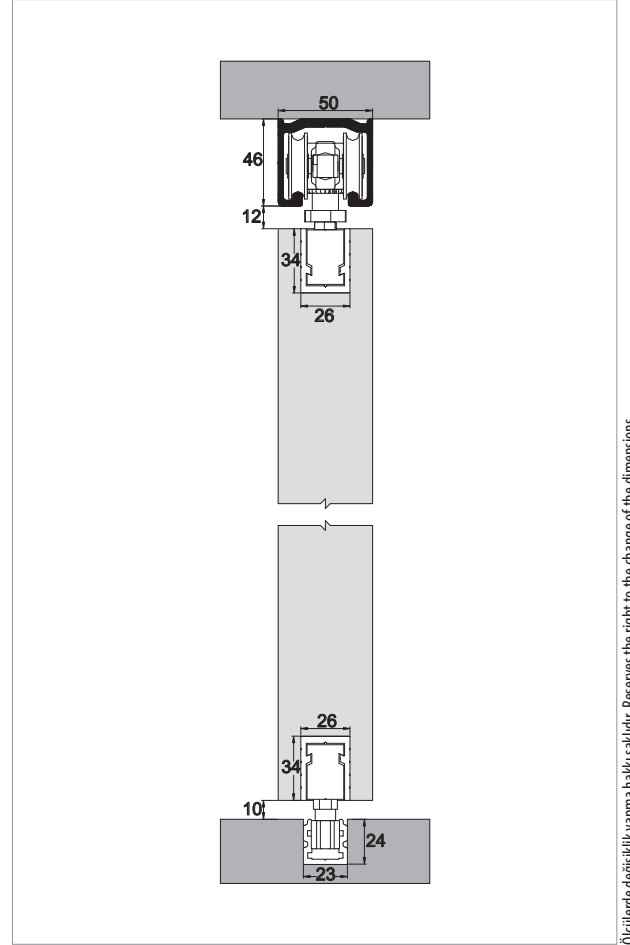

Ölçülerde değişiklik yapma hakkı saklıdır. Reserves the right to the change of the dimensions.

Kod / Code No	Açıklama / Description	Renk / Colour	Birim / Unit			Profil mt. / Profiles mt.			Bağ / Bnd.
120-9100-1300	250 Kg Sürgü Kapı Sistemi / Sliding Door System	Grİ / Grey	1 Kapı / 1 Kit	12	360	-	-	-	-
120-9100-1300-504	Askı Aparatı / Hanger Parts	Galvaniz / Galvanized	1 Adet / 1 Pcs	50	2.400	-	-	-	-
150-9150-1410	Alüminyum Üst Ray Profili / Aluminium Top Rail Profile	Eloksal / Mat Anodized	mt.	-	-	2,0	-	3,0	2 ad/pcs
150-9460-1410	Alüminyum Alt Ray Profili / Aluminium Bottom Rail Profile	Eloksal / Mat Anodized	mt.	-	-	2,0	-	3,0	8 ad/pcs

# DoorSlide 9200

250 KG SÜRGÜLÜ KAPI SİSTEMİ • SLIDING DOOR SYSTEM



## Bilgi / Information

- Minimum kapı panel kalınlığı 40 mm. olmalıdır.
- Door panel's thickness should be minimum 40 mm.



## 120-9200 1 Takım İçeriği / 1 Kit Includes



## Ray Profilleri / Rail Profiles

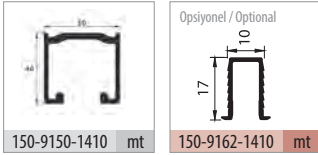

## Opsiyonel Aksesuar / Optional Accessories



## Uygulama / Application



## Teknik Detay / Technical Detail

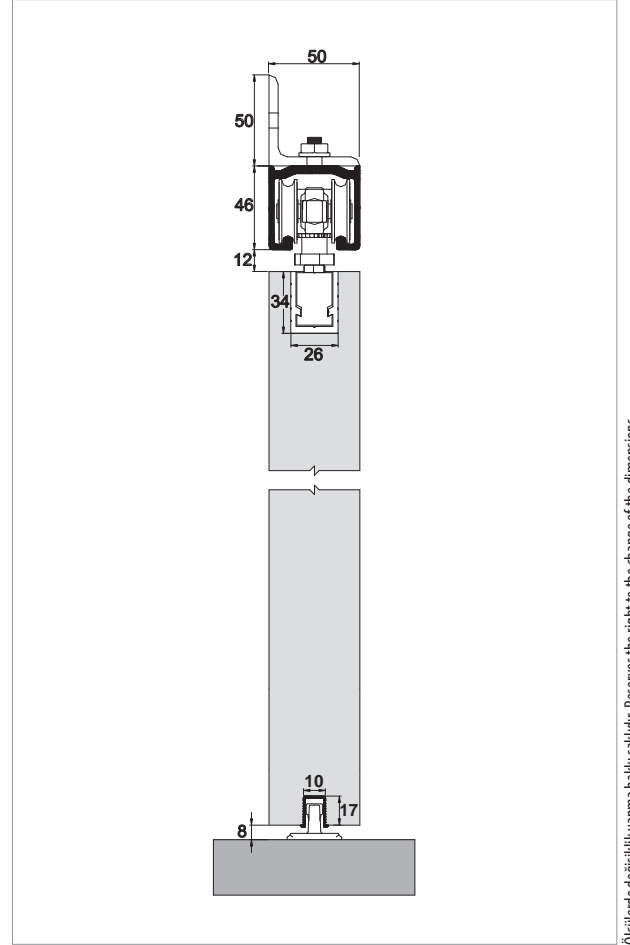

Kod / Code No	Açıklama / Description	Renk / Colour	Birim / Unit			Profil mt. / Profiles mt.	Bağ / Bnd.
120-9200-1300	250 Kg Sürgülü Kapı Sistemi / Sliding Door System	Gri / Grey	1 Kapı / 1 Kit	12	360	-	-
120-9100-1300-504	Askı Aparatı / Hanger Parts	Galvaniz / Galvanized	1 Adet / 1 Pcs	50	2.400	-	-
150-9150-1410	Alüminyum Üst Ray Profili / Aluminium Top Rail Profile	Eloksal / Mat Anodized	mt.	-	-	2,0	3,0
150-9162-1410	Alüminyum Alt Klavuz Profili / Aluminium Bottom Slider Profile	Eloksal / Mat Anodized	mt.	-	-	-	3,0

# DoorSlide 9700

120 KG SÜRGÜLÜ KAPI SİSTEMİ • SLIDING DOOR SYSTEM



## 120-9700 1 Takım İçeriği / 1 Kit Includes



## Ray Profilleri / Rail Profiles

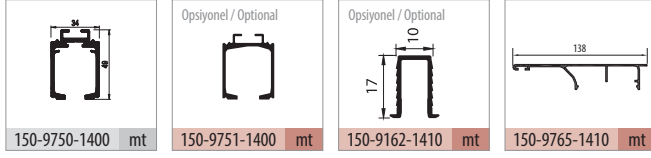

## Opsiyonel Aksesuar / Optional Accessories

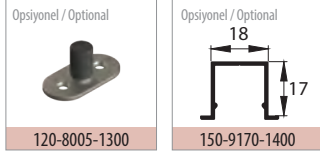

## Uygulama / Application



## Teknik Detay / Technical Detail

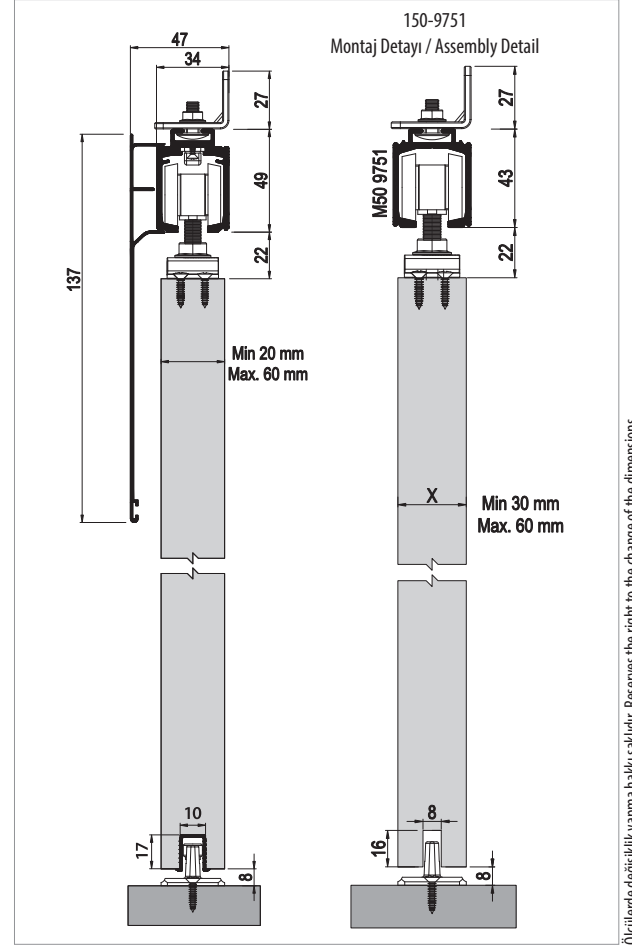

Ölçülerde değişiklik yapma hakkı saklıdır. Reserves the right to the change of the dimensions.

Kod / Code No	Açıklama / Description	Renk / Colour	Birim / Unit			Profil mt. / Profiles mt.			Bağ / Bnd.
120-9700-1600	120 Kg Sürgü Kapı Sistemi / Sliding Door System	Gri / Grey	1 Kapı / 1 Kit	24	576	-	-	-	-
150-9750-1400	Alüminyum Üst Ray Profili / Aluminium Top Rail Profile	Pres / Uncoated	mt.	-	-	2,0	-	3,0	2 ad/pcs
150-9751-1400	Alüminyum Üst Ray Profili / Aluminium Top Rail Profile	Pres / Uncoated	mt.	-	-	2,0	-	3,0	2 ad/pcs
150-9162-1410	Alüminyum Alt Klavuz Profili / Aluminium Bottom Slider Profile	Eloksal / Mat Anodized	mt.	-	-	-	-	3,0	20 ad/pcs
150-9765-1410	Alüminyum Alın Kapama / Aluminium Cover Front	Eloksal / Mat Anodized	mt.	-	-	2,0	-	3,0	2 ad/pcs

# DoorSlide 9705

120 KG SÜRGÜLÜ KAPI SİSTEMİ • SLIDING DOOR SYSTEM



## 120-9705 1 Takım İçeriği / 1 Kit Includes

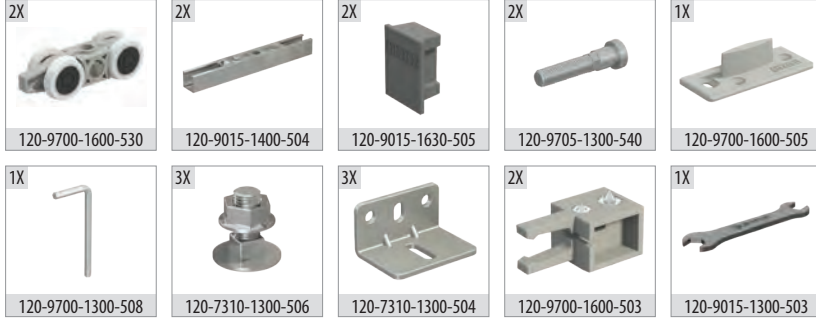

## Ray Profilleri / Rail Profiles

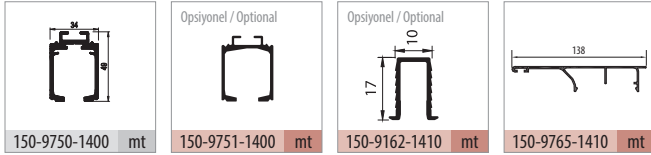

## Opsiyonel Aksesuar / Optional Accessories

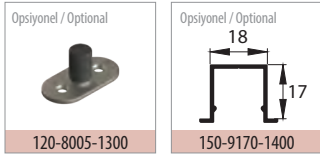

## Uygulama / Application



## Teknik Detay / Technical Detail

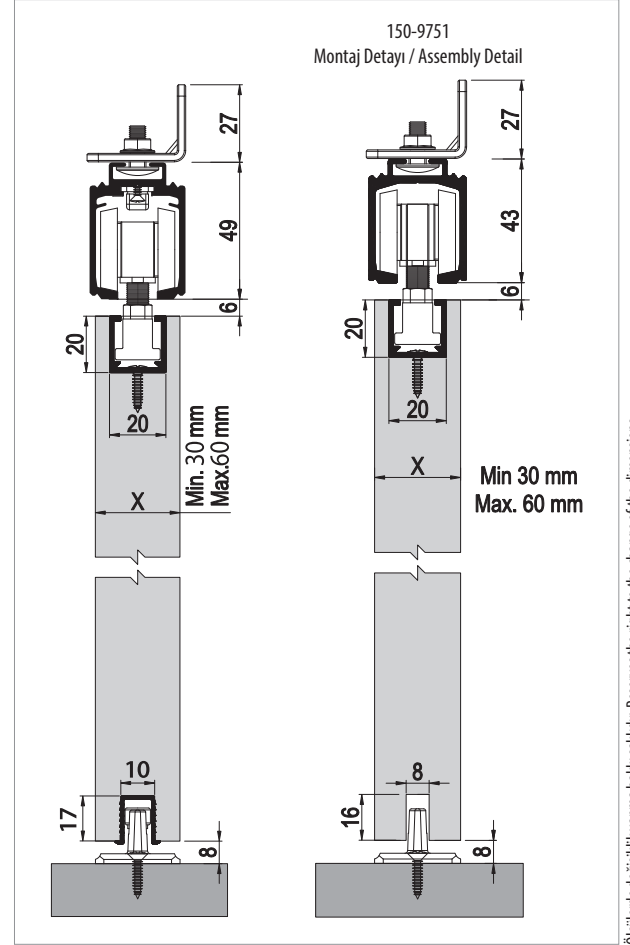

Ölçülerde değişiklik yapma hakkı saklıdır. Reserves the right to the change of the dimensions.

Kod / Code No	Açıklama / Description	Renk / Colour	Birim / Unit			Profil mt. / Profiles mt.	Bağ / Bnd.
120-9705-1600	120 Kg Sürgülü Kapı Sistemi / Sliding Door System	Gri / Grey	1 Kapı / 1 Kit	24	576	- - -	-
150-9750-1400	Alüminyum Üst Ray Profili / Aluminium Top Rail Profile	Pres / Uncoated	mt.	-	-	2,0 - 3,0	2 ad/pcs
150-9751-1400	Alüminyum Üst Ray Profili / Aluminium Top Rail Profile	Pres / Uncoated	mt.	-	-	2,0 - 3,0	2 ad/pcs
150-9162-1410	Alüminyum Alt Klavuz Profili / Aluminium Bottom Slider Profile	Eloksal / Mat Anodized	mt.	-	-	- - 3,0	20 ad/pcs
150-9765-1410	Alüminyum Alın Kapama / Aluminium Cover Front	Eloksal / Mat Anodized	mt.	-	-	2,0 - 3,0	2 ad/pcs

# DoorSlide 7120

120 KG SÜRGÜLÜ KAPI SİSTEMİ • SLIDING DOOR SYSTEM



## 120-7120 1 Takım İçeriği / 1 Kit Includes



## Ray Profilleri / Rail Profiles

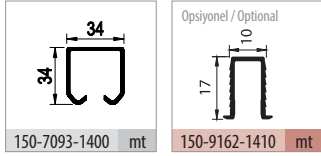

## Opsiyonel Aksesuar / Optional Accessories

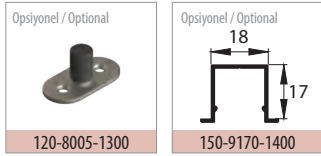

## Uygulama / Application



## Teknik Detay / Technical Detail

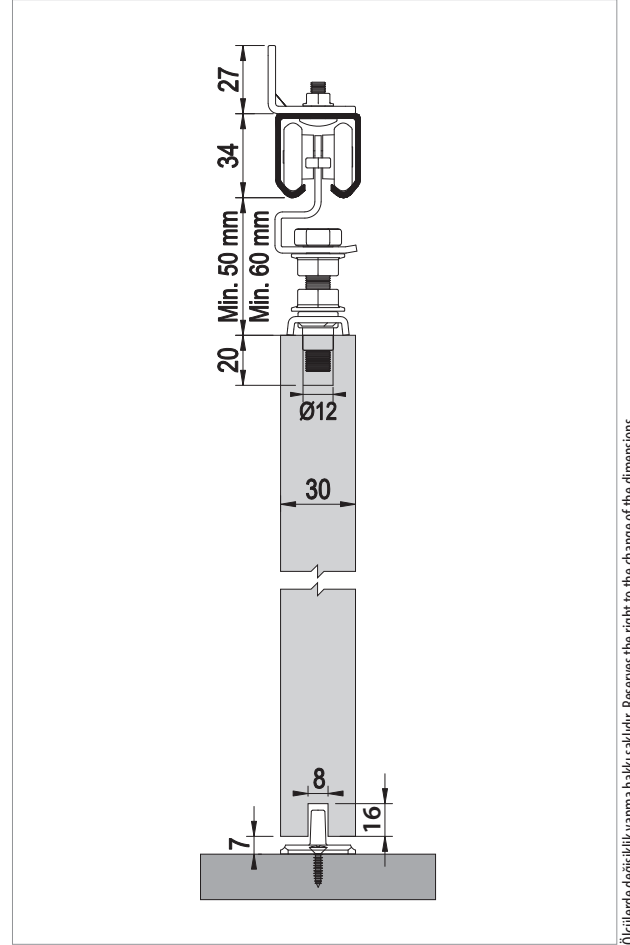

Ölçülerde değişiklik yapma hakkı saklıdır. Reserves the right to the change of the dimensions.

Kod / Code No	Açıklama / Description	Renk / Colour	Birim / Unit			Profil mt. / Profiles mt.			Bağ / Bnd.
120-7120-1300	120 Kg Sürgü Kapı Sistemi / Sliding Door System	Gri / Grey	1 Kapı / 1 Kit	24	576	-	-	-	-
150-7093-1400	Alüminyum Üst Ray Profili / Aluminium Top Rail Profile	Pres / Uncoated	mt.	-	-	2,0	-	3,0	6 ad/pcs
150-9162-1410	Alüminyum Alt Klavuz Profili / Aluminium Bottom Slider Profile	Eloksal / Mat Anodized	mt.	-	-	-	-	3,0	20 ad/pcs



## DoorSlide 9015

AYARLI ÇİFT YÖNE YAVAŞLATICILI SÜRME KAPI SİSTEMİ • SLIDING DOOR SYSTEM - TWO WAY SOFT CLOSING

[albaturas.com](http://albaturas.com)

Group 121

# DoorSync® Wood

**Ahşap Senkronize Sürme Kapı Serisi**

Wooden Funicular Sliding Door Series



Bu serideki tüm ürünleri incelemek için QR kodu okutabilirsiniz.

You can search the QR code to see all the products in these series.



# DoorSync Wood

HALATLI SÜRGÜ KAPI SİSTEMİ • FUNICULAR SLIDING DOOR SYSTEM

Group 121

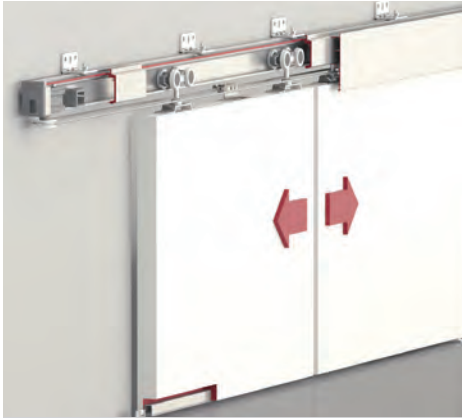

DoorSync **9800**



DoorSync **9810**

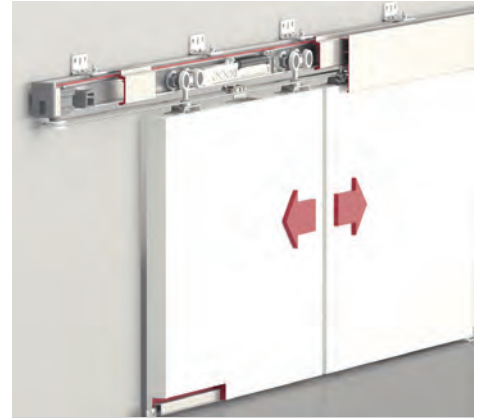

DoorSync **9801**



DoorSync **9820**



DoorSync **9830**

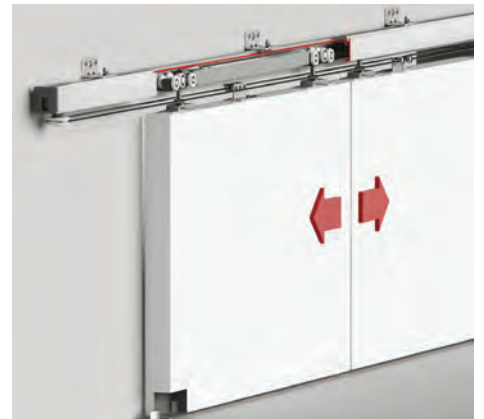

DoorSync **9840**

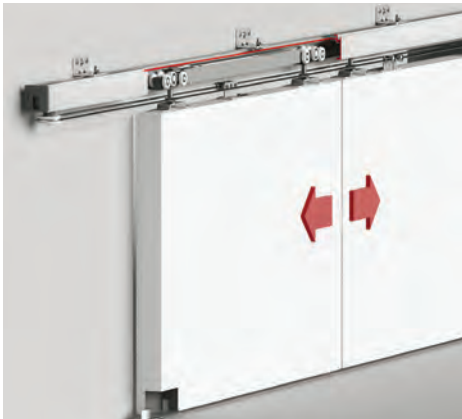

DoorSync **9850**

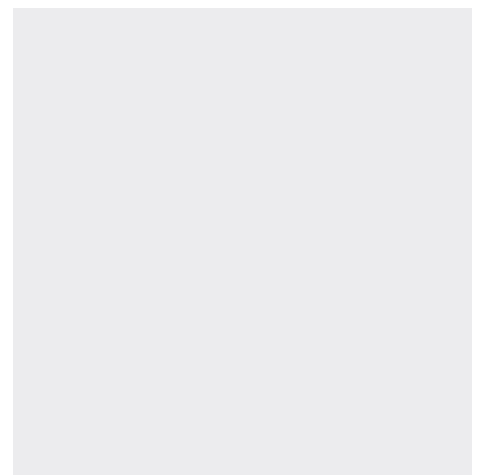
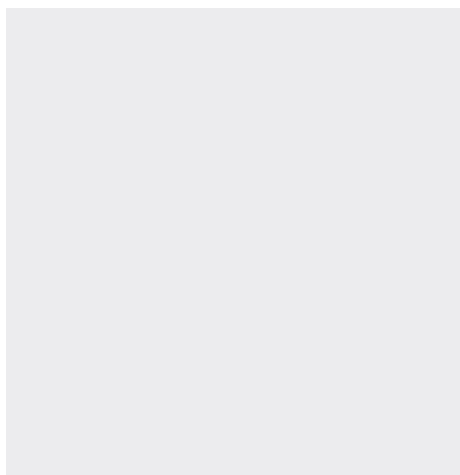
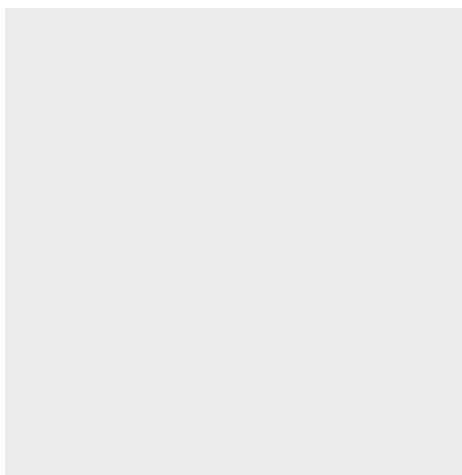
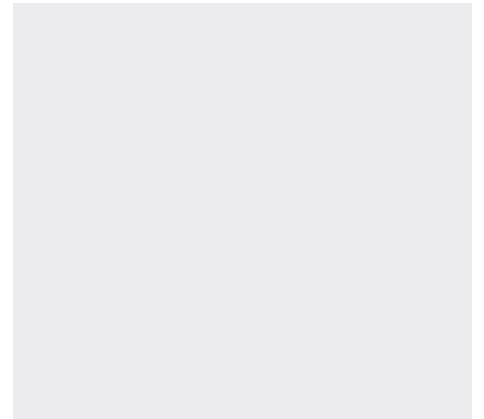
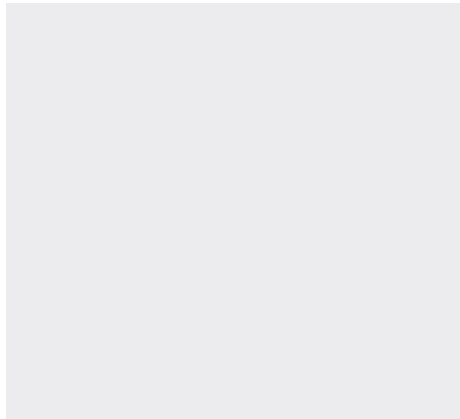

# DoorSync 9800

120 KG HALATLI SÜRGÜ KAPI SİSTEMİ • FUNICULAR SLIDING DOOR SYSTEM



## 121-9800 1 Set İçeriği / 1 Set Includes

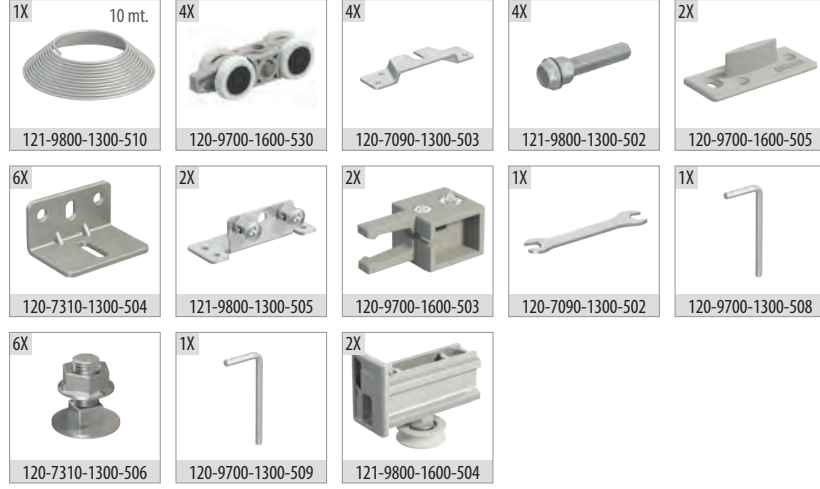

## Ray Profilleri / Rail Profiles

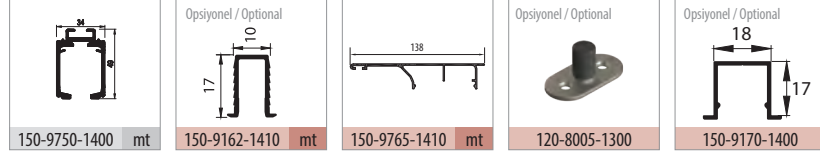

## Uygulama / Application



## Teknik Detay / Technical Detail

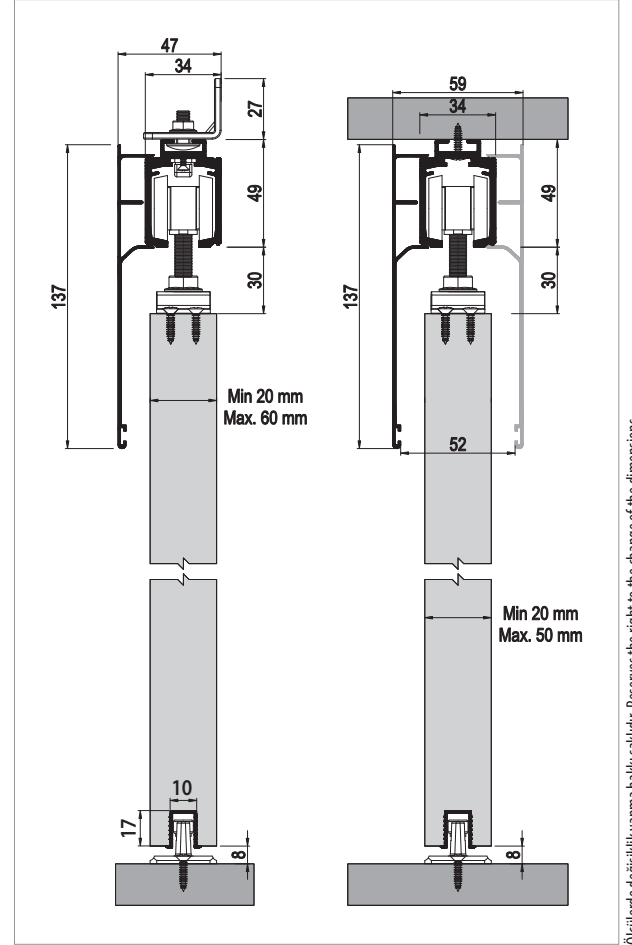

Ölçülerde değişiklik yapma hakkı saklıdır. Reserves the right to the change of the dimensions.

Kod / Code No	Açıklama / Description	Renk / Colour	Birim / Unit			Profil mt. / Profiles mt.	Bağ / Bnd.
121-9800-1600	120 Kg Senkronize Sürgü Kapı Sistemi / Funicular Sliding Door System	Gri / Grey	2 Kapı / 1 Set	12	216	-	-
150-9750-1400	Alüminyum Üst Ray Profili / Aluminium Top Rail Profile	Pres / Uncoated	mt.	-	-	3,0	4,0
150-9162-1410	Alüminyum Alt Klavuz Profili / Aluminium Bottom Slider Profile	Eloksal / Mat Anodized	mt.	-	-	3,0	-
150-9765-1410	Alüminyum Alın Kapama / Aluminium Cover Front	Eloksal / Mat Anodized	mt.	-	-	3,0	4,0

# DoorSync 9810

80 KG HALATLI SÜRGÜ KAPI SİSTEMİ • FUNICULAR SLIDING DOOR SYSTEM

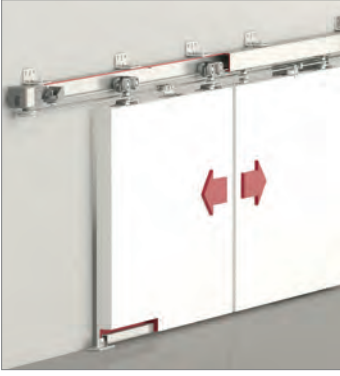

## 121-9810 1 Set İçeriği / 1 Set Includes



## Ray Profilleri / Rail Profiles

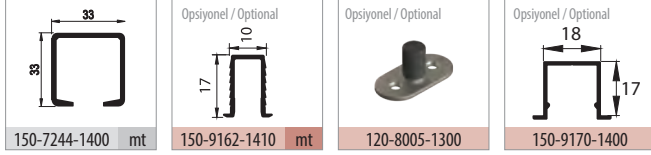

## Uygulama / Application



## Teknik Detay / Technical Detail

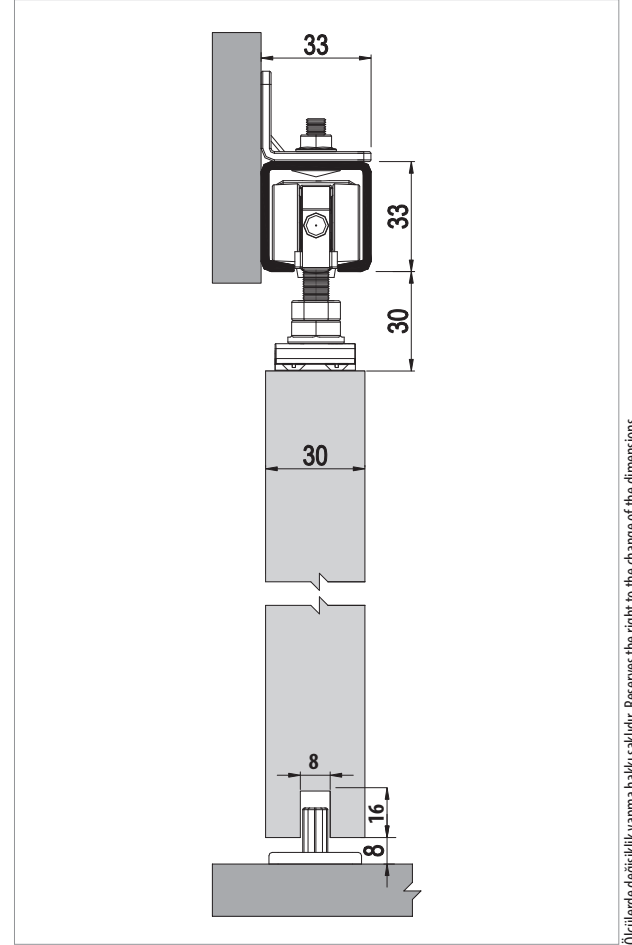

Ölçülerde değişiklik yapma hakkı saklıdır. Reserves the right to the change of the dimensions.

Kod / Code No	Açıklama / Description	Renk / Colour	Birim / Unit			Profil mt. / Profiles mt.			Bağ / Bnd.
121-9810-1600	80 Kg Senkronize Sürgü Kapı Sistemi / Funicular Sliding Door System	Gri / Grey	2 Kapı / 1 Set	12	216	-	-	-	-
150-7244-1400	Alüminyum Üst Ray Profili / Aluminium Top Rail Profile	Pres / Uncoated	mt.	-	-	3,0	4,0	6,0	6 ad/pcs
150-9162-1410	Alüminyum Alt Klavuz Profili / Aluminium Bottom Slider Profile	Eloksal / Mat Anodized	mt.	-	-	-	-	3,0	20 ad/pcs



## Bilgi / Information

- Minimum kapı genişliği 500 mm olmalıdır.
- Min. Door width 500 mm

## Yavaşlatıcı Alternatifi / Soft Closer Alternative

- Sistem üzerinde tek yöne yavaşlatıcı mevcuttur.
- The system has one way soft closing.



## 121-9801 1 Set İçeriği / 1 Set Includes



## Ray Profilleri / Rail Profiles

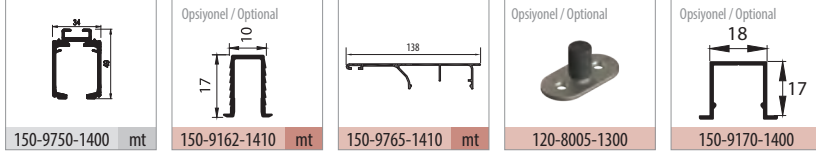

## Uygulama / Application



## Teknik Detay / Technical Detail

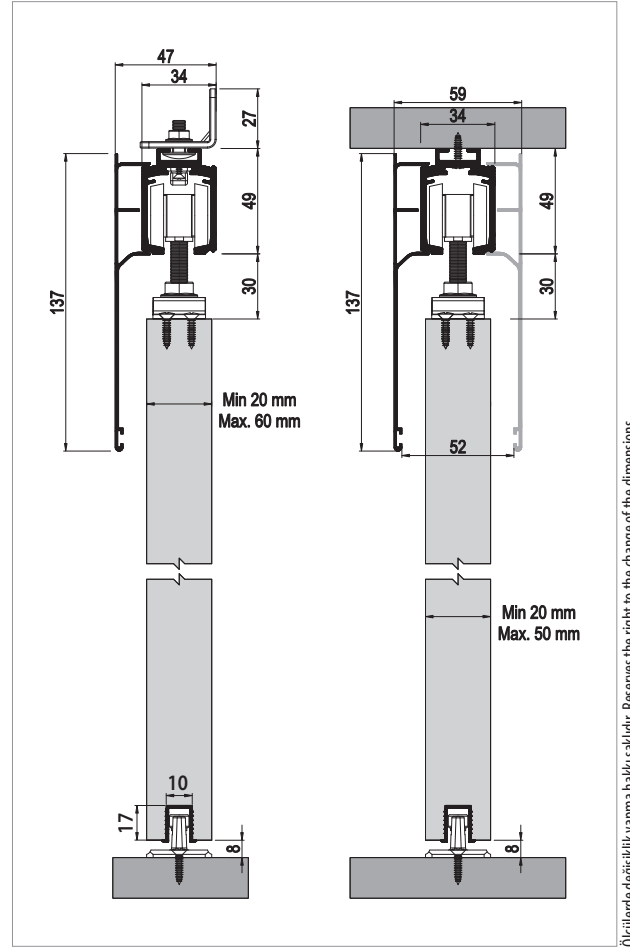

Ölçülerde değişiklik yapma hakkı saklıdır. Reserves the right to the change of the dimensions.

Kod / Code No	Açıklama / Description	Renk / Colour	Birim / Unit			Profil mt. / Profiles mt.	Bağ / Bnd.
121-9801-1600	120 Kg Yavaşlatıcılı Halatlı Sürgü Kapı Sistemi / Funicular Sliding Door Has Soft Closing	Gri / Grey	2 Kapı / 1 Set	12	216	-	-
150-9750-1400	Alüminyum Üst Ray Profili / Aluminium Top Rail Profile	Pres / Uncoated	mt.	-	-	3,0 4,0 6,0	2 ad/pcs
150-9162-1410	Alüminyum Alt Klavuz Profili / Aluminium Bottom Slider Profile	Eloksal / Mat Anodized	mt.	-	-	3,0 - -	20 ad/pcs
150-9765-1410	Alüminyum Alın Kapama / Aluminium Cover Front	Eloksal / Mat Anodized	mt.	-	-	3,0 4,0 6,0	2 ad/pcs

# DoorSync 9820

120 KG ÇİFT YÖNE YAVAŞLATICILI HALATLI SÜRGÜ KAPI SİSTEMİ • FUNICULAR SLIDING DOOR SYSTEM - HAS SOFT CLOSING



## Bilgi / Information

- Minimum kapı genişliği 830 mm olmalıdır.
- Min. Door width 830 mm

## Yavaşlatıcı Alternatifi / Soft Closer Alternative

- Sistem üzerinde çift yöne yavaşlatıcı mevcuttur.
- The system has two way soft closing.



## 121-9820 1 Set İçeriği / 1 Set Includes



## Ray Profilleri / Rail Profiles

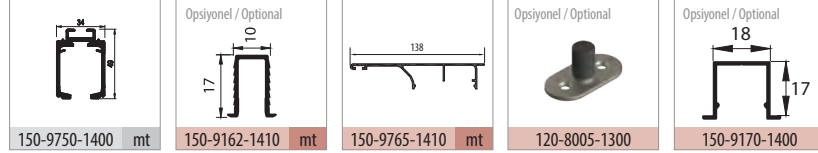

## Uygulama / Application



## Teknik Detay / Technical Detail

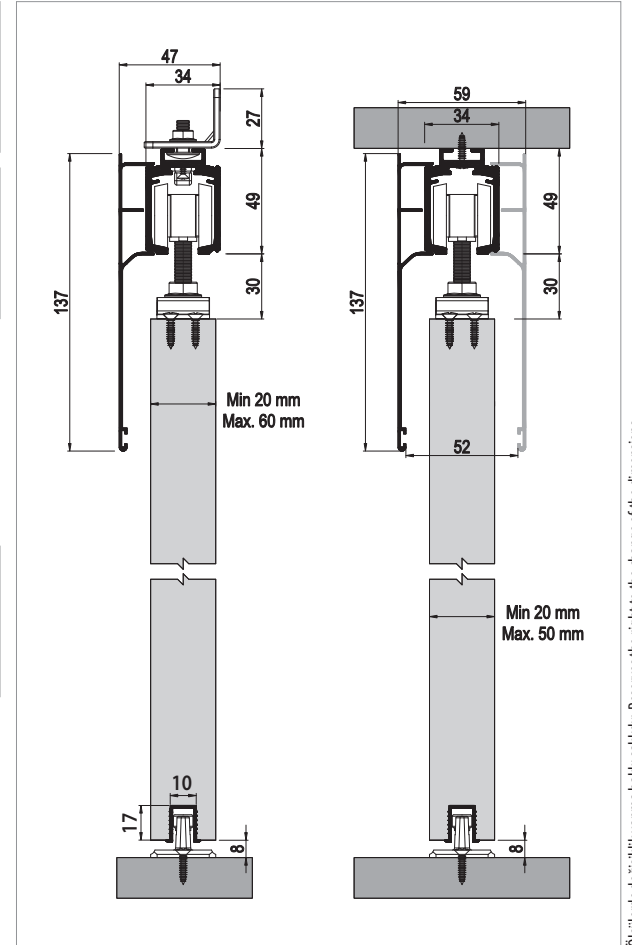

Ölçülerde değişiklik yapma hakkı saklıdır. Reserves the right to the change of the dimensions.

Kod / Code No	Açıklama / Description	Renk / Colour	Birim / Unit			Profil mt. / Profiles mt.	Bağ / Bnd.		
121-9820-1600	120 Kg Yavaşlatıcılı Halatlı Sürgü Kapı Sistemi / Funicular Sliding Door Has Soft Closing	Gri / Grey	2 Kapı / 1 Set	12	216	-	-	-	
150-9750-1400	Alüminyum Üst Ray Profili / Aluminium Top Rail Profile	Pres / Uncoated	mt.	-	-	3,0	4,0	6,0	2 ad/pcs
150-9162-1410	Alüminyum Alt Klavuz Profili / Aluminium Bottom Slider Profile	Eloksal / Mat Anodized	mt.	-	-	3,0	-	-	20 ad/pcs
150-9765-1410	Alüminyum Alın Kapama / Aluminium Cover Front	Eloksal / Mat Anodized	mt.	-	-	3,0	4,0	6,0	2 ad/pcs

# DoorSync 9830

60 KG ÇİFT YÖNE YAVAŞLATICILI HALATLI SÜRGÜ KAPI SİSTEMİ • FUNICULAR SLIDING DOOR SYSTEM - HAS SOFT CLOSING



## Bilgi / Information

- Minimum kapı genişliği 650 mm olmalıdır.
- Min. Door width 650 mm

## Yavaşlatıcı Alternatifi / Soft Closer Alternative

- Sistem üzerinde çift yöne yavaşlatıcı mevcuttur.
- The system has two way soft closing.



## 121-9830 1 Set İçeriği / 1 Set Includes

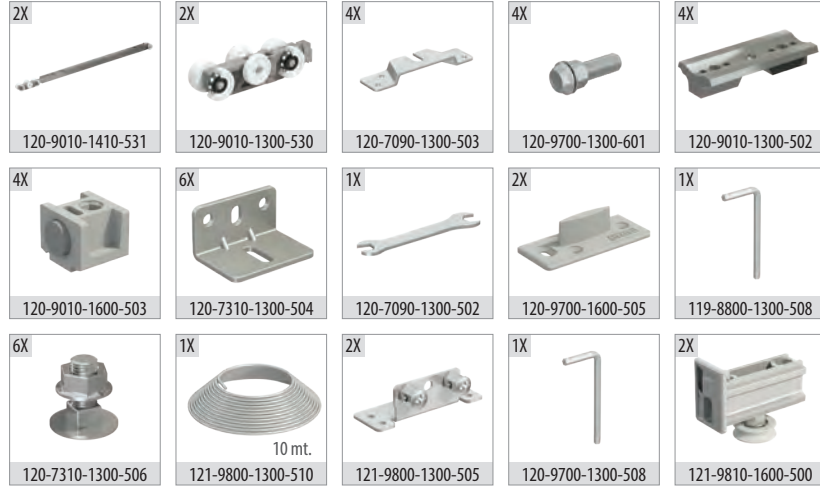

## Ray Profilleri / Rail Profiles

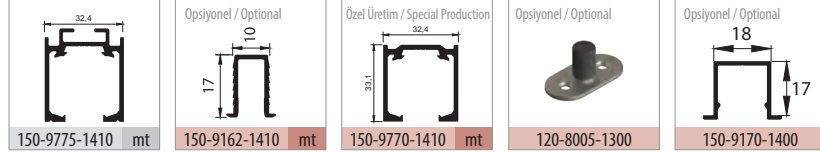

## Uygulama / Application



## Teknik Detay / Technical Detail

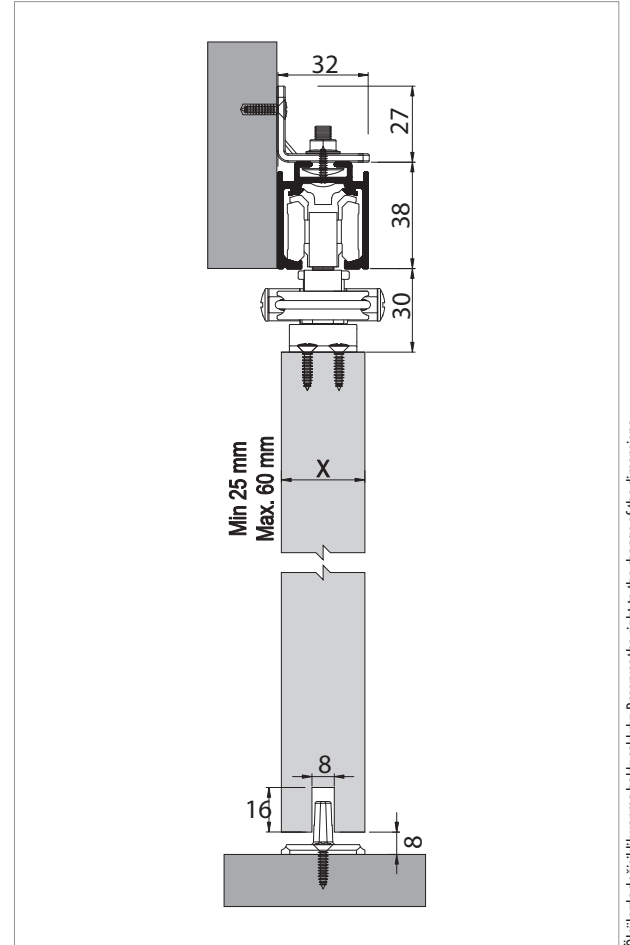

Ölçülerde değişiklik yapma hakkı saklıdır. Reserves the right to the change of the dimensions.

Kod / Code No	Açıklama / Description	Renk / Colour	Birim / Unit			Profil mt. / Profiles mt.			Bağ / Bnd.
121-9830-1410	60 Kg Yavaşlatıcılı Halatlı Sürgü Kapı Sistemi / Funicular Sliding Door Has Soft Closing	Gri / Grey	2 Kapı / 1 Set	4	160	-	-	-	-
150-9775-1410	Alüminyum Üst Ray Profili / Aluminium Top Rail Profile	Eloksal / Mat Anodized	mt.	-	-	3,0	4,0	6,0	6 ad/pcs
150-9162-1410	Alüminyum Alt Klavuz Profili / Aluminium Bottom Slider Profile	Eloksal / Mat Anodized	mt.	-	-	3,0	4,0	-	20 ad/pcs

# DoorSync 9840

40 KG ÇİFT YÖNE YAVAŞLATICILI HALATLI SÜRGÜ KAPI SİSTEMİ - FUNICULAR SLIDING DOOR SYSTEM - HAS SOFT CLOSING

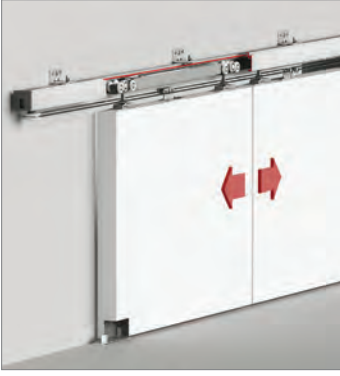

## Bilgi / Information

- Minimum kapı genişliği 450 mm olmalıdır.
- Min. Door width 450 mm

## Yavaşlatıcı Alternatifi / Soft Closer Alternative

- Sistem üzerinde çift yöne yavaşlatıcı mevcuttur.
- The system has two way soft closing.



## 121-9840 1 Set İçeriği / 1 Set Includes



## Ray Profilleri / Rail Profiles

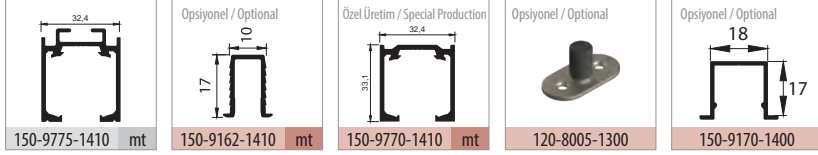

## Uygulama / Application



## Teknik Detay / Technical Detail

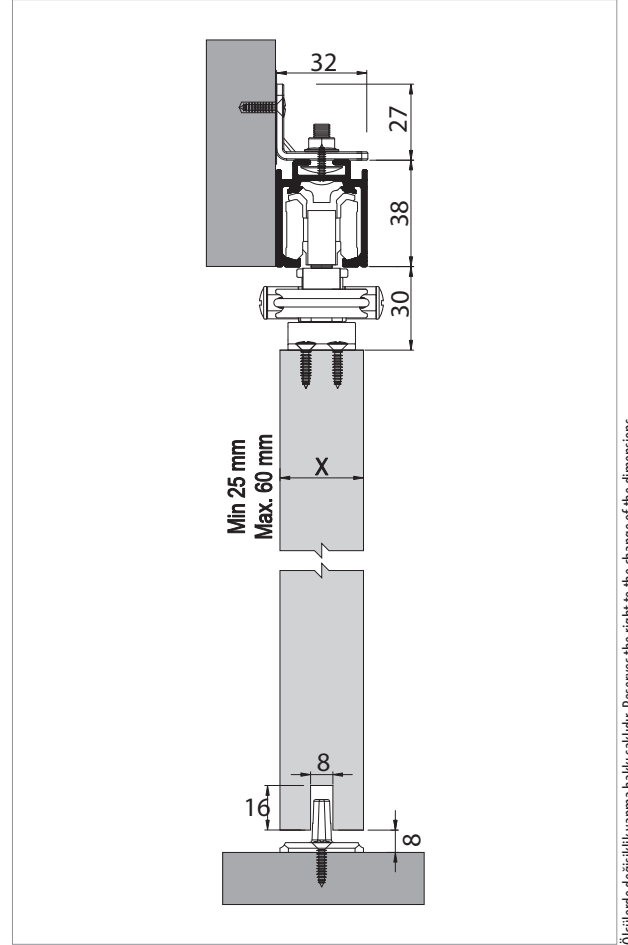

Kod / Code No	Açıklama / Description	Renk / Colour	Birim / Unit			Profil mt. / Profiles mt.	Bağ / Bnd.
121-9840-1410	40 Kg Yavaşlatıcılı Halatlı Sürgü Kapı Sistemi / Funicular Sliding Door Has Soft Closing	Gri / Grey	2 Kapı / 1 Set	12	216	-	-
150-9775-1410	Alüminyum Üst Ray Profili / Aluminium Top Rail Profile	Eloksal / Mat Anodized	mt.	-	-	3,0	6,0
150-9162-1410	Alüminyum Alt Klavuz Profili / Aluminium Bottom Slider Profile	Eloksal / Mat Anodized	mt.	-	-	3,0	20 ad/pcs

# DoorSync 9850

60 KG ÇİFT YÖNE YAVAŞLATICILI HALATLI SÜRGÜ KAPI SİSTEMİ • FUNICULAR SLIDING DOOR SYSTEM - HAS SOFT CLOSING

Özel Üretim  
Special Production

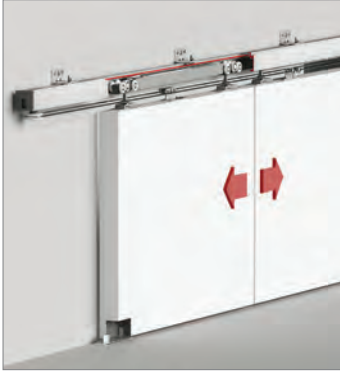

## Bilgi / Information

- Minimum kapı genişliği 610 mm olmalıdır.
- Min. Door width 610 mm

## Yavaşlatıcı Alternatifi / Soft Closer Alternative

- Sistem üzerinde çift yöne yavaşlatıcı mevcuttur.
- The system has two way soft closing.



## 121-9850 1 Set İçeriği / 1 Set Includes

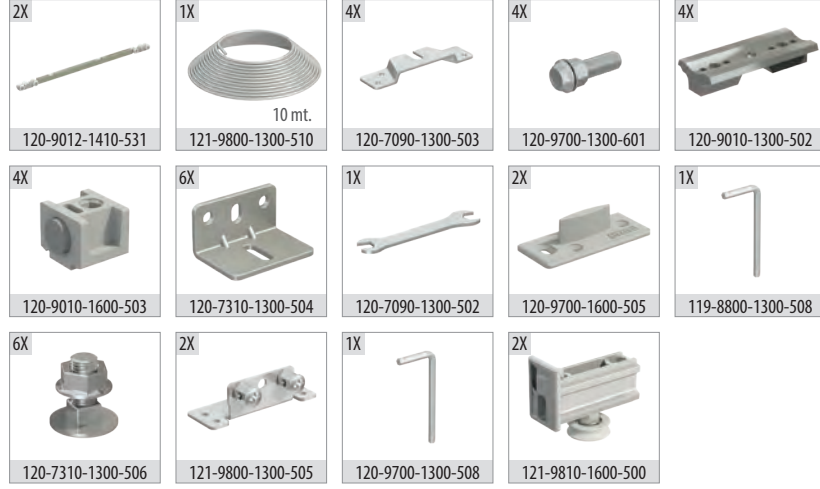

## Ray Profilleri / Rail Profiles

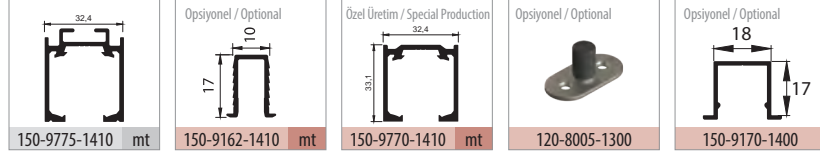



## Uygulama / Application

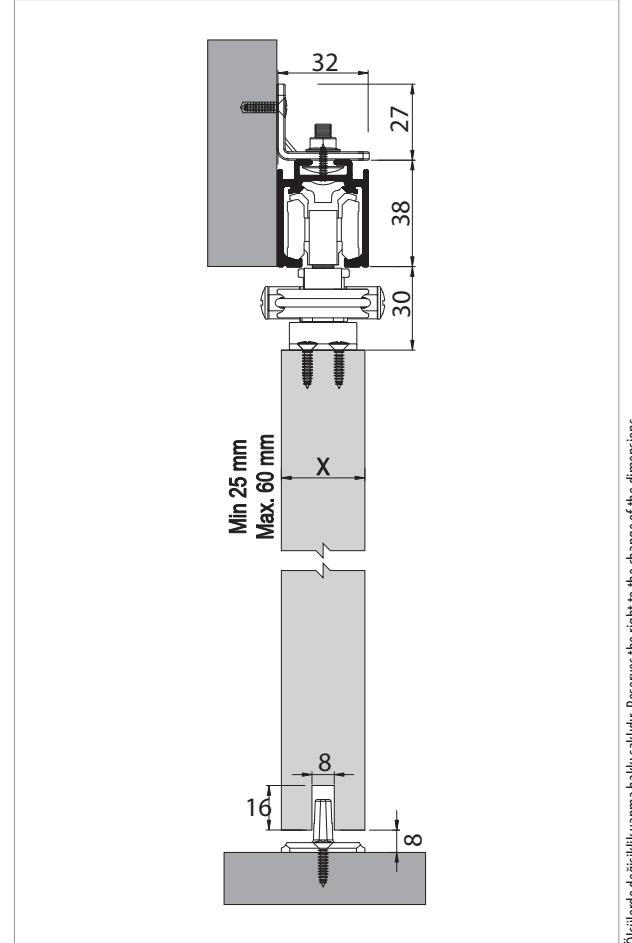

## Teknik Detay / Technical Detail



Ölçülerde değişiklik yapma hakkı saklıdır. Reserves the right to the change of the dimensions.

Kod / Code No	Açıklama / Description	Renk / Colour	Birim / Unit			Profil mt. / Profiles mt.	Bağ / Bnd.		
121-9850-1410	40 Kg Yavaşlatıcı Halatlı Sürgü Kapı Sistemi / Funicular Sliding Door Has Soft Closing	Gri / Grey	2 Kapı / 1 Set	4	160	-	-	-	
150-9775-1410	Alüminyum Üst Ray Profili / Aluminium Top Rail Profile	Eloksal / Mat Anodized	mt.	-	-	3,0	-	6,0	6 ad/pcs
150-9162-1410	Alüminyum Alt Klavuz Profili / Aluminium Bottom Slider Profile	Eloksal / Mat Anodized	mt.	-	-	3,0	-	-	20 ad/pcs





## DoorSync 9820

ÇİFT YÖNE YAVAŞLATICILI HALATLI SÜRGÜ KAPI SİSTEMİ • FUNICULAR SLIDING DOOR SYSTEM - HAS SOFT CLOSING

[albaturas.com](http://albaturas.com)

# MasterFold®

# MidFold®

## Ahşap Katlanır Sürme Kapı Serisi

Wooden Foldable Sliding Door Series



Bu serideki tüm ürünleri incelemek için QR kodu okutabilirsiniz.

You can search the QR code to see all the products in these series.

# MasterFold & MidFold

AHŞAP KATLANIR SÜRME KAPI SERİSİ • WOODEN FOLDABLE SLIDING DOOR SERIES

Group **122**



Domino **90**

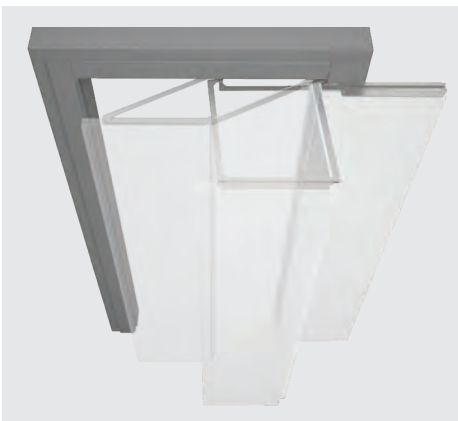

Domino **180**



MasterFold **42**



MasterFold **44**



MasterFold **60**

9060



MidFold **60**

9062



MasterFold **160**

9300



MidFold **160**

9500



**122-1050-1800**



**122-1052-1820**

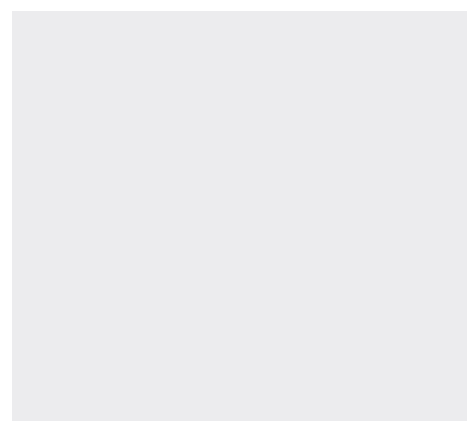
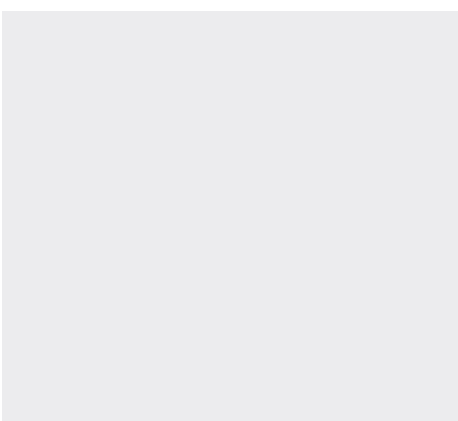

# Domino 90

90 DERECE AÇILIR KATLANIR KAPI DONANIMI • 90 DEGREE BI-FOLDING DOOR HARDWARE

Yeni Ürün  
New Product

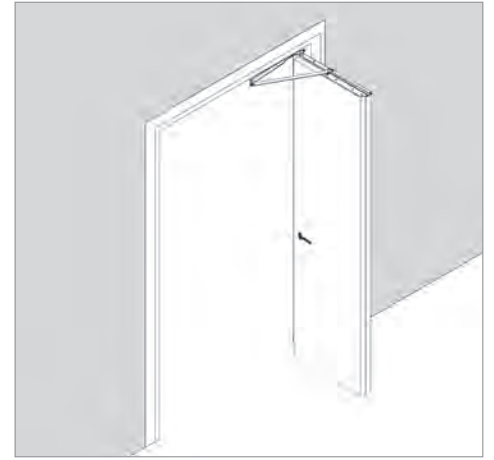
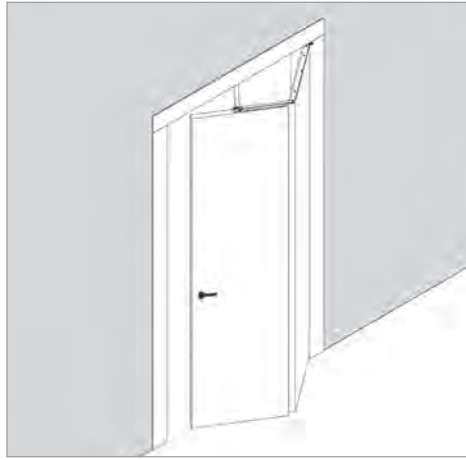
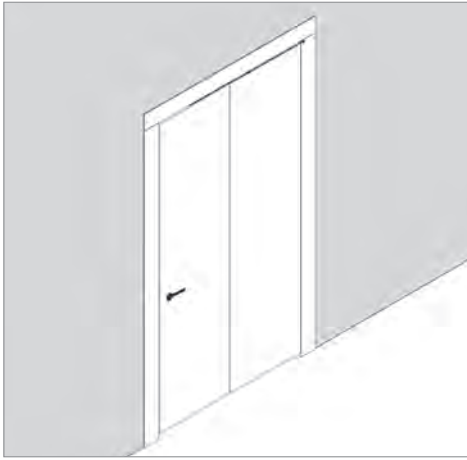

Kod / Code No	Açıklama / Description	Boy / Size	Birim / Unit
122-0090-1820-0600	Domino 90 - Sağ Kapı / Right Door	600 mm	1 Tk. / 1 Set
122-0090-1820-0700	Domino 90 - Sağ Kapı / Right Door	700 mm	1 Tk. / 1 Set
122-0090-1820-0800	Domino 90 - Sağ Kapı / Right Door	800 mm	1 Tk. / 1 Set
122-0090-1820-0900	Domino 90 - Sağ Kapı / Right Door	900 mm	1 Tk. / 1 Set
122-0090-1820-1000	Domino 90 - Sağ Kapı / Right Door	1.000 mm	1 Tk. / 1 Set
122-0095-1820-0600	Domino 90 - Sol Kapı / Left Door	600 mm	1 Tk. / 1 Set
122-0095-1820-0700	Domino 90 - Sol Kapı / Left Door	700 mm	1 Tk. / 1 Set
122-0095-1820-0800	Domino 90 - Sol Kapı / Left Door	800 mm	1 Tk. / 1 Set
122-0095-1820-0900	Domino 90 - Sol Kapı / Left Door	900 mm	1 Tk. / 1 Set
122-0095-1820-1000	Domino 90 - Sol Kapı / Left Door	1.000 mm	1 Tk. / 1 Set

## Bilgi / Information

- 90 derece katlanıp park edilebilir kapı makas sistemidir.
- Dar alan bölgelerde kapının açıldığı esnada yerden tasarruf edilmesini sağlar.
- Ahşap kapılar için tasarlanmıştır.
- 36-44 mm ahşap kapılarda kullanıma uygundur.
- Hızlı montaj kiti 40 mm kapılar için kullanılabilir.
- Sistemin toplam taşıma kapasitesi 45 kg'dır.
- Kolay ve ahşap kapı üzerinde herhangi bir freze/cnc işlem gerektirmeden montaj edilebilmesi için montaj yatak kiti kullanılarak da uygulanabilir özelliğe sahiptir.
- Montaj yatak kiti istenilen renkte boyanarak kapı ile bir bütünlük sağlanabilir.
- Ahşap üzerine işlem yapmadan montaj edilebilir.
- Mekanizma gövdesi paslanmaz malzemeden imal edilmiştir.
- Islak mekanlarda kullanılabilir.
- Farklı kanat açıklıkları için 5 tip ölçüde imal edilmiştir.
- Kapının park ettiği alanın görüleceği içten bakış yönüne göre sağ ve sol mekanizma olarak 2 tip üretimi mevcuttur.
- Estetik görünüm ve sağlıklı çalışma sistemine sahiptir.
- İç mekan kapılarda kullanıma uygundur.
- Kapı üzerine istenilen açma kolu ve/veya tutamak tek yönlü montaj edilebilmektedir.

- It's door scissor system that can be fold and parked 90 degrees.
- It's saves space when opening the door in narrow areas.
- Designed for wooden doors.
- It's available for use on 36-44 mm wooden doors.
- The quick assembly kit can be used for 40 mm
- Total carrying capacity of the system is 45 kg.
- Can also be apply by using the mounting bed kit for easy fixing on the wooden door without any milling cutter /cnc operation.
- The assembly bed kit can be paint in the required color and an integrity with the door can be achieved.
- Can be mounted on wood without processing.
- Mechanism body is made of stainless material.
- Can be used in wet places.
- For the gaps of wing , it's produced in 5 different types of sizes
- There are 2 types of production; as right and left mechanism according to the inside view direction from which the area where the door is parked will be seen.
- It has aesthetic appearance and in well working system
- Available for use on interior doors.
- The required door handle and/or handle can be fixing on the door in one direction.

# Domino 180

180 DERECE AÇILIR KATLANIR KAPI DONANIMI • 180 DEGREE BI-FOLDING DOOR HARDWARE

Yeni Ürün  
New Product

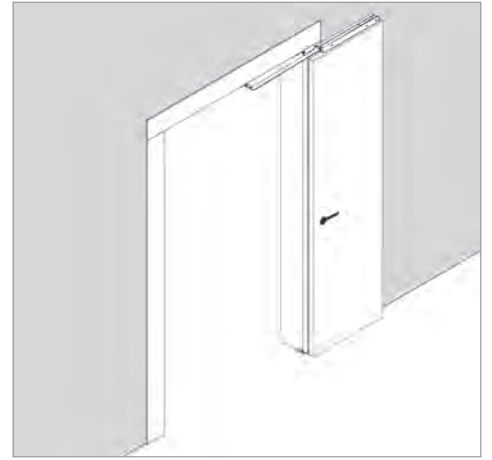
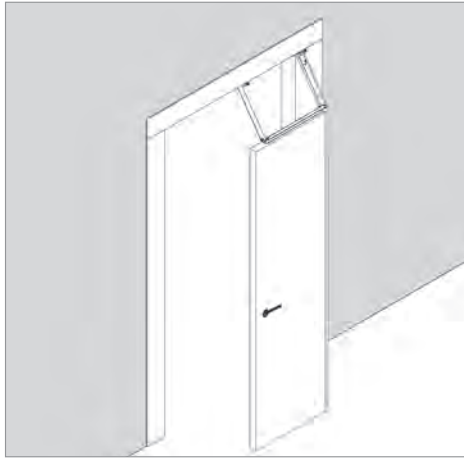
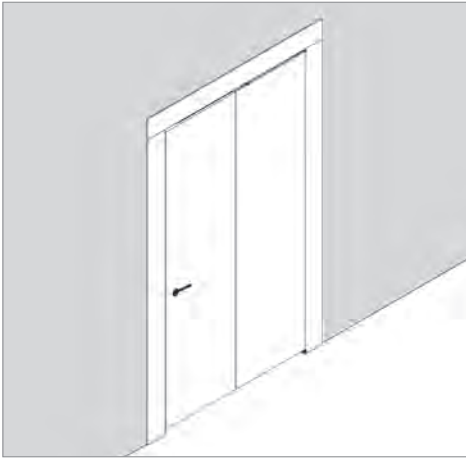

Kod / Code No	Açıklama / Description	Boy / Size	Birim / Unit
122-0180-1820-0600	Domino 180 - Sağ Kapı / Right Door	600 mm	1 Tk. / 1 Set
122-0180-1820-0700	Domino 180 - Sağ Kapı / Right Door	700 mm	1 Tk. / 1 Set
122-0180-1820-0800	Domino 180 - Sağ Kapı / Right Door	800 mm	1 Tk. / 1 Set
122-0180-1820-0900	Domino 180 - Sağ Kapı / Right Door	900 mm	1 Tk. / 1 Set
122-0180-1820-1000	Domino 180 - Sağ Kapı / Right Door	1.000 mm	1 Tk. / 1 Set
122-0185-1820-0600	Domino 180 - Sol Kapı / Left Door	600 mm	1 Tk. / 1 Set
122-0185-1820-0700	Domino 180 - Sol Kapı / Left Door	700 mm	1 Tk. / 1 Set
122-0185-1820-0800	Domino 180 - Sol Kapı / Left Door	800 mm	1 Tk. / 1 Set
122-0185-1820-0900	Domino 180 - Sol Kapı / Left Door	900 mm	1 Tk. / 1 Set
122-0185-1820-1000	Domino 180 - Sol Kapı / Left Door	1.000 mm	1 Tk. / 1 Set

## Bilgi / Information

- 180 derece katlanıp park edebilen kapı makas sistemidir.
- Dar alan bölgelerde kapının açıldığı esnada yerden tasarruf edilmesini sağlar.
- Kapı park yönünde, kapı net açıklığının yarısı kadar bir mesafede açılarak net geçiş açıklığının tamamını kullanmanızı sağlar.
- Ahşap kapılar için tasarlanmıştır.
- 36-44 mm ahşap kapılarda kullanıma uygundur.
- Hızlı montaj kiti 40 mm kapılar için kullanılabilir.
- Sistemin toplam taşıma kapasitesi 50 kg dir.
- Gerekli durumlarda gizli menteşe kullanımı ile 3 kanat tek yönde kullanıma uygundur.
- Kolay ve ahşap kapı üzerinde herhangi bir freze/cnc işlem gerektirmeden montaj edilebilmesi için montaj yatak kiti kullanılarak da uygulanabilir özelliğe sahiptir.
- Montaj yatak kiti istenilen renkte boyanarak kapı ile bir bütünlük sağlanabilir.
- Ahşap üzerine işlem yapmadan montaj edilebilir.
- Mekanizma gövdesi paslanmaz malzemeden imal edilmiştir.
- Islak mekanlarda kullanılabilir.
- Farklı kanat açıklıkları için 5 tip ölçüde imal edilmiştir.
- Kapının park ettiği alanın görüleceği içten bakış yönüne göre sağ ve sol mekanizma olarak 2 tip üretimi mevcuttur.
- Estetik görünüm ve sağlıklı çalışma sistemine sahiptir.
- İç mekan kapılarda kullanıma uygundur.
- Kapı üzerine istenilen açma kolu ve/veya tutamak tek yönlü montaj edilebilmektedir.

- It's Door Scissor System that can be fold and parked 180 degrees.
- It's saves space when opening the door in narrow areas.
- The doors in parking direction, at a distance of half the door clear opening, allowing to use the entire clear passage opening.
- Designed for wooden doors.
- It's available for use on 36-44 mm wooden doors.
- The quick assembly kit can be used for 40 mm doors.
- Total carrying capacity of the system is 50 kg.
- 3 doors are suitable for use in one direction with the use of hidden hinges when its necessary.
- Can also be apply by using the mounting bed kit for easy fixing on the wooden door without any milling cutter /cnc operation.
- The assembly bed kit can be paint in the required color and an integrity with the door can be achieved.
- Can be mounted on wood without processing.
- Mechanism body is made of stainless material.
- Can be used in wet places.
- For the gaps of wing, it's produced in 5 different types of sizes.
- There are 2 types of production; as right and left mechanism according to the inside view direction from which the area where the door is parked will be seen.
- It has aesthetic appearance and in well working system
- Available for use on interior doors.
- The required door handle and/or handle can be fixing on the door in one direction.

# MasterFold 42

40 KG KATLANIR SÜRME KAPI SİSTEMİ • FOLDABLE DOOR MECHANISM - FOLDING DOOR

Yeni Ürün  
New Product



## Bilgi / Information

- 2 Kapılı mekanizma içermektedir.
- Includes 2 door mechanism.



## 122-9042 1 Set İçeriği / 1 Set Includes



## Ray Profilleri / Rail Profiles

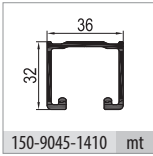

## Uygulama / Application



## Teknik Detay / Technical Detail

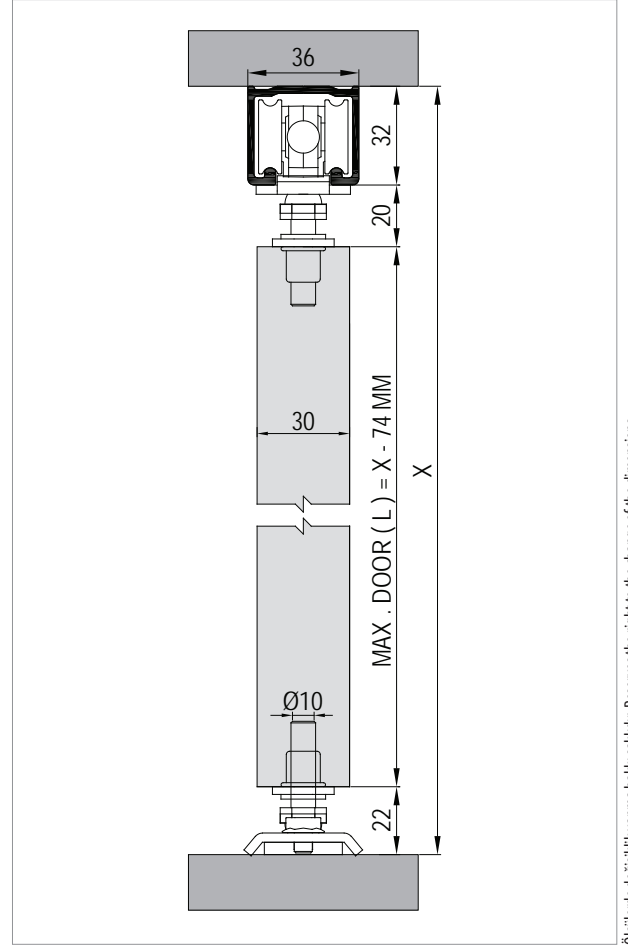

Ölçülerde değişiklik yapma hakkı saklıdır. Reserves the right to the change of the dimensions.

Kod / Code No	Açıklama / Description	Renk / Colour	Birim / Unit			Profil mt. / Profiles mt.	Bağ / Bnd.		
122-9042-1300	40 Kg Katlanır Sürme Kapı Sistemi / Foldable Door Mechanism - Folding Door	Gri / Grey	2 Kapı / 1 Set	12	360	-	-	-	
150-9045-1410	Alüminyum Üst Ray Profili / Aluminium Top Rail Profile	Eloksal / Mat Anodized	mt.	-	-	3,0	-	6,0	2 ad/pcs

# MasterFold 44

40 KG KATLANIR SÜRME KAPI SİSTEMİ • FOLDABLE DOOR MECHANISM - FOLDING DOOR

Yeni Ürün  
New Product



## Bilgi / Information

- 4 Kapılı mekanizma içermektedir.
- Includes 4 door mechanism.



## 122-9044 1 Set İçeriği / 1 Set Includes

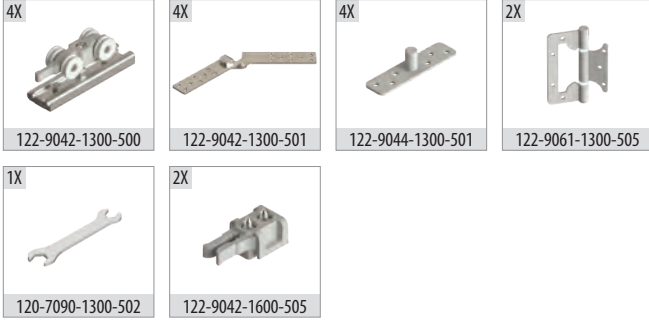

## Ray Profilleri / Rail Profiles

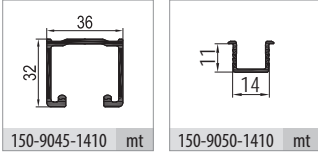

## Uygulama / Application



## Teknik Detay / Technical Detail

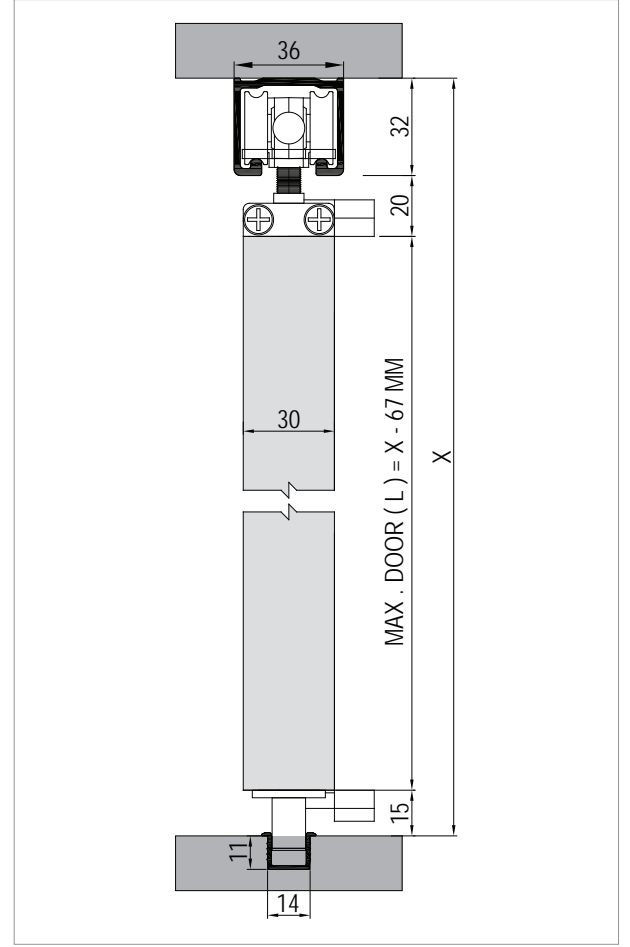

Ölçülerde değişiklik yapma hakkı saklıdır. Reserves the right to the change of the dimensions.

Kod / Code No	Açıklama / Description	Renk / Colour	Birim / Unit			Profil mt. / Profiles mt.	Bağ / Bnd.
122-9044-1300	40 Kg Katlanır Sürme Kapi Sistemi / Foldable Door Mechanism - Folding Door	Gri / Grey	4 Kapı / 1 Set	6	180	-	-
150-9045-1410	Alüminyum Üst Ray Profili / Aluminium Top Rail Profile	Eloksal / Mat Anodized	mt.	-	-	3,0	6,0
150-9050-1410	Alüminyum Alt Klavuz / Aluminium Bottom Slider	Eloksal / Mat Anodized	mt.	-	-	3,0	6,0

# MasterFold 60

60 KG KATLANIR SÜRME KAPI SİSTEMİ • FOLDABLE DOOR MECHANISM - FOLDING DOOR

Yeni Ürün  
New Product



## Bilgi / Information

- Minimum kapı panel kalınlığı 36 mm. olmalıdır.
- Door panel's thickness should be minimum 36 mm.



## 122-9060 1 Takım İçeriği / 1 Kit Includes

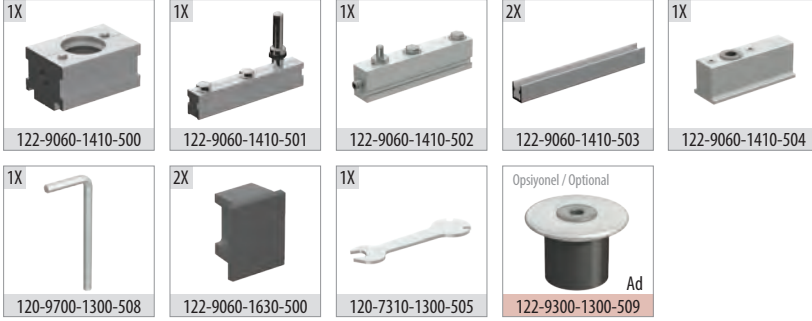

## 9061 1 Takım İçeriği / 1 Kit Includes

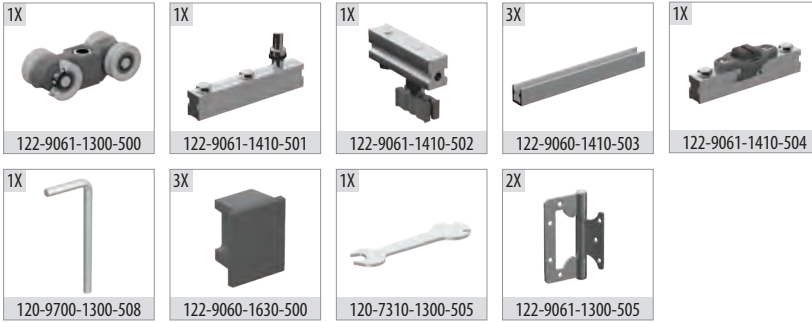

## Ray Profilleri / Rail Profiles

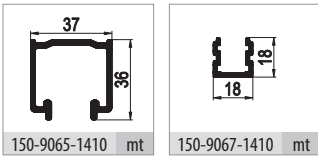

## Uygulama / Application



## Teknik Detay / Technical Detail

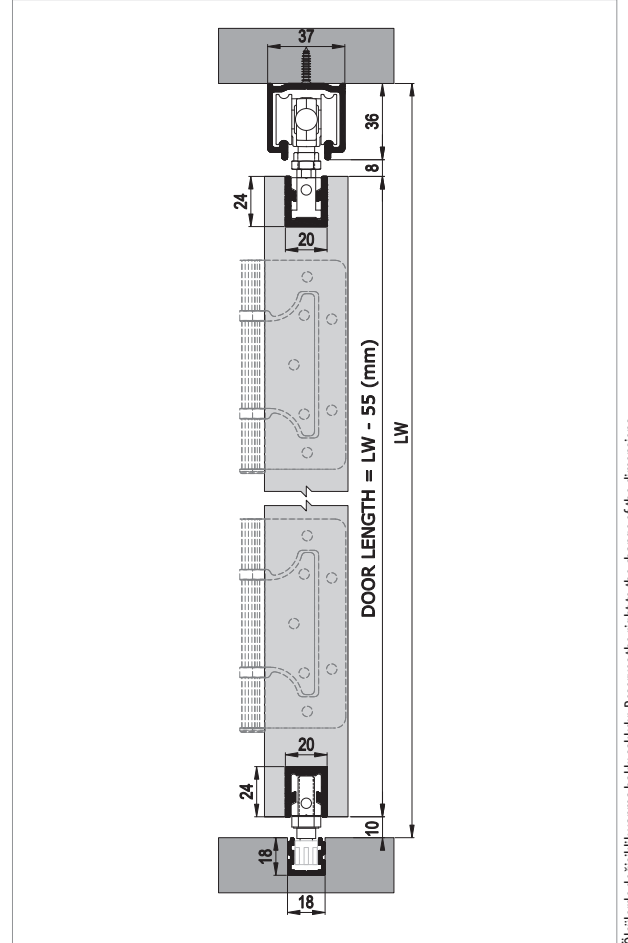

Ölçülerde değişiklik yapma hakkı saklıdır. Reserves the right to the change of the dimensions.

Kod / Code No	Açıklama / Description	Renk / Colour	Birim / Unit			Profil mt. / Profiles mt.	Bağ / Bnd.
122-9060-1410	Masterfold 60 - Sabit Kanat / Foldable Heavy Door System	Gri / Grey	1 Kapı / 1 Kit	16	512	-	-
122-9061-1410	Masterfold 60 - Sürme Katlanır Kapı Sistemi / Sliding Foldable Heavy Door System	Gri / Grey	1 Kapı / 1 Kit	16	512	-	-
122-9061-1300-505	Çelik Menteşe / Steel Hinge	Galvaniz / Galvanized	1 Adet / 1 Pcs	50	2.400	-	-
122-9300-1300-509	Zemin Pivot Burcu Paslanmaz / Ground Pivot Stainless	Galvaniz / Galvanized	1 Adet / 1 Pcs	100	9.600	-	-
150-9065-1410	Alüminyum Üst Ray Profili / Aluminium Top Rail Profile	Eloksal / Mat Anodized	mt.	-	-	-	6,0 6 ad/pcs
150-9067-1410	Alüminyum Alt Klavuz / Aluminium Bottom Slider	Eloksal / Mat Anodized	mt.	-	-	-	6,0 10 ad/pcs



# MidFold 60

60 KG KATLANIR SÜRME KAPI SİSTEMİ • FOLDABLE DOOR MECHANISM - FOLDING DOOR

Yeni Ürün  
New Product



## Bilgi / Information

- Minimum kapı panel kalınlığı 36 mm. olmalıdır.
- Door panel's thickness should be minimum 36 mm.



## 122-9060 1 Takım İçeriği / 1 Kit Includes

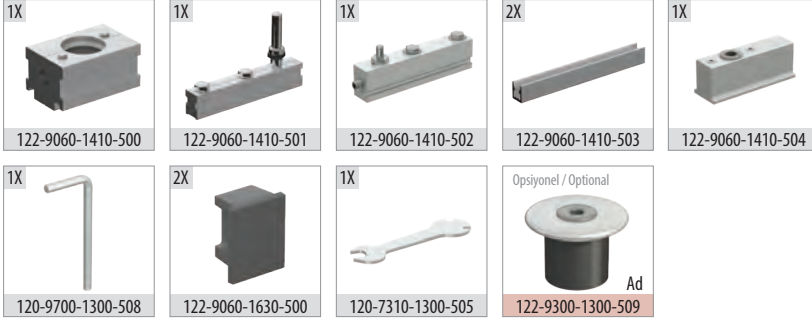

## 9062 1 Takım İçeriği / 1 Kit Includes

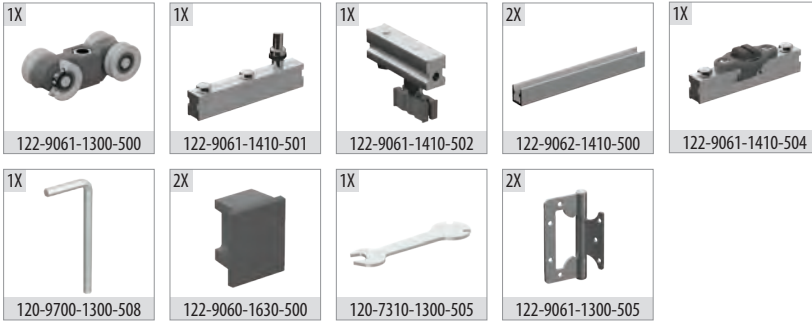

## Ray Profilleri / Rail Profiles

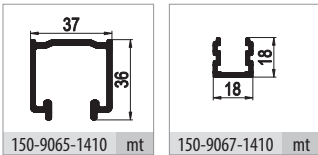

## Uygulama / Application



## Teknik Detay / Technical Detail

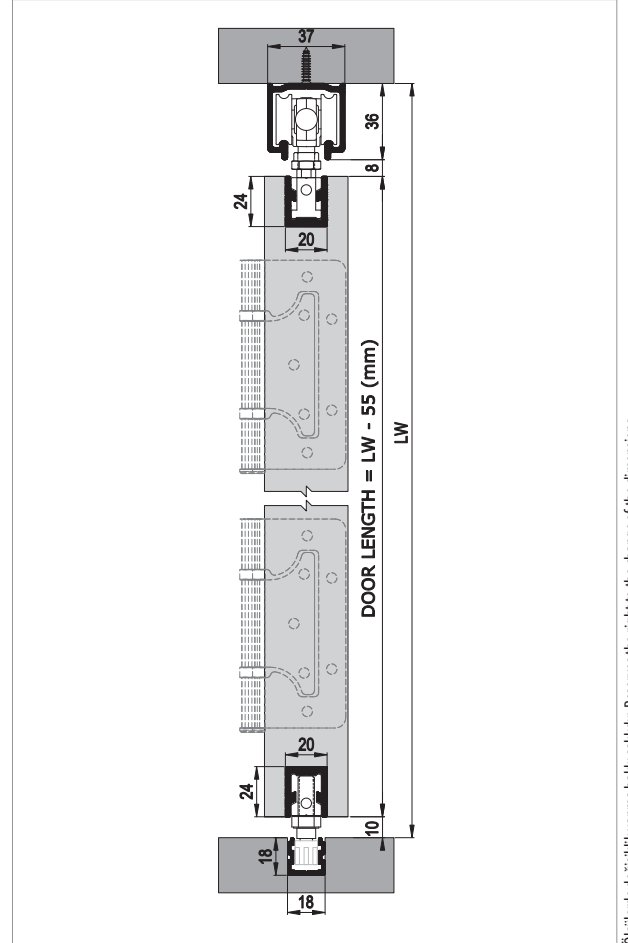

Kod / Code No	Açıklama / Description	Renk / Colour	Birim / Unit			Profil mt. / Profiles mt.	Bağ / Bnd.
122-9060-1410	Masterfold 60 - Sabit Kanat / Foldable Heavy Door System	Gri / Grey	1 Kapı / 1 Kit	16	512	- - -	-
122-9062-1410	Midfold 60 -Sürme Katlanır Kapı Sistemi / Sliding Foldable Heavy Door System	Gri / Grey	1 Kapı / 1 Kit	4	160	- - -	-
122-9061-1300-505	Çelik Menteşe / Steel Hinge	Galvaniz / Galvanized	1 Adet / 1 Pcs	50	2.400	- - -	-
122-9300-1300-509	Zemin Pivot Burcu Paslanmaz / Ground Pivot Stainless	Galvaniz / Galvanized	1 Adet / 1 Pcs	100	9.600	- - -	-
150-9065-1410	Alüminyum Üst Ray Profili / Aluminium Top Rail Profile	Eloksal / Mat Anodized	mt.	-	-	- -	6,0 6 ad/pcs
150-9067-1410	Alüminyum Alt Klavuz / Aluminium Bottom Slider	Eloksal / Mat Anodized	mt.	-	-	- -	6,0 10 ad/pcs

# MasterFold 160

160 KG KATLANIR SÜRME KAPI SİSTEMİ • FOLDABLE DOOR MECHANISM - FOLDING DOOR



## Bilgi / Information

- Minimum kapı panel kalınlığı 40 mm. olmalıdır.
- Door panel's thickness should be minimum 40 mm.



## 122-9300 1 Takım İçeriği / 1 Kit Includes

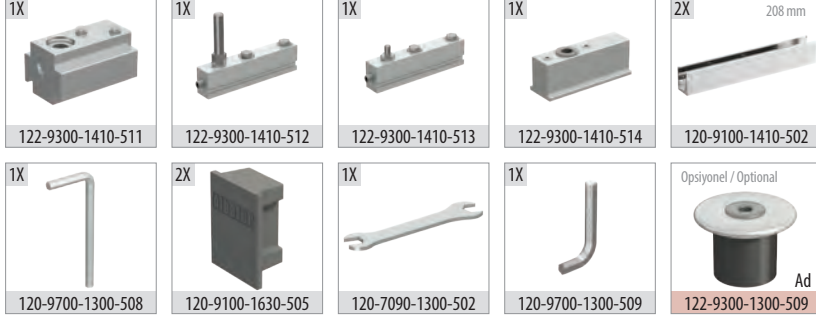

## 9400 1 Takım İçeriği / 1 Kit Includes

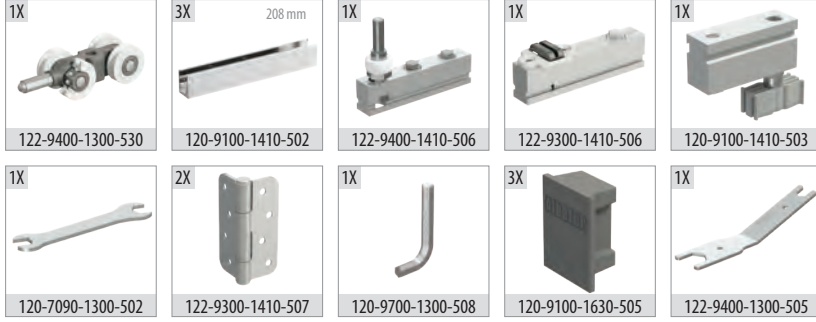

## Ray Profilleri / Rail Profiles

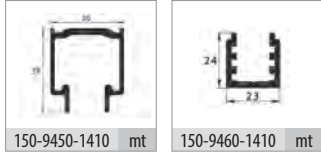

## Opsiyonel / Optional

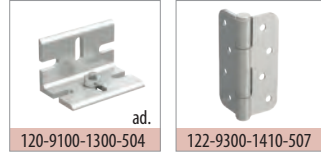

## Uygulama / Application



## Teknik Detay / Technical Detail

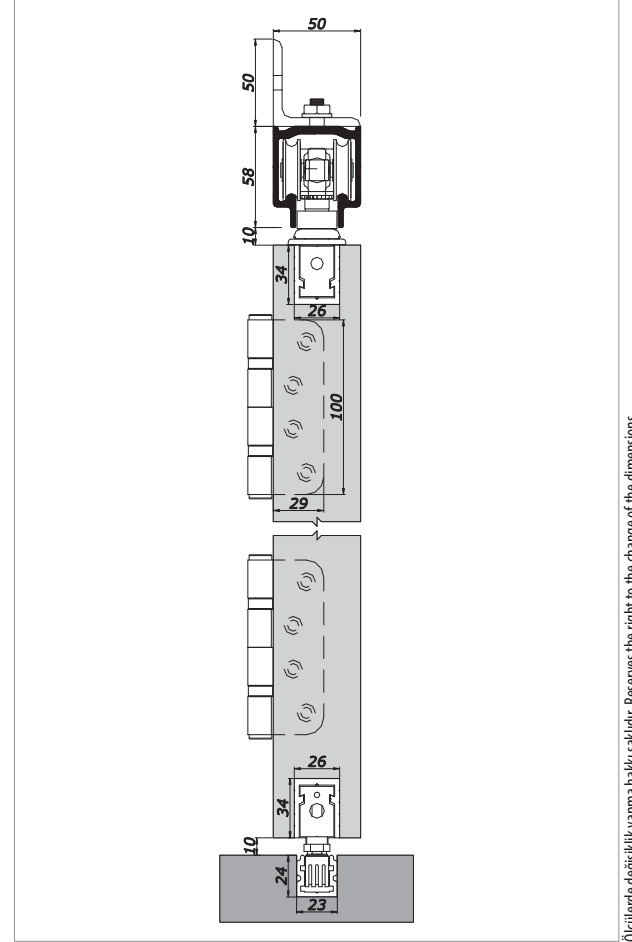

Ölçülerde değişiklik yapma hakkı saklıdır. Reserves the right to the change of the dimensions.

Kod / Code No	Açıklama / Description	Renk / Colour	Birim / Unit			Profil mt. / Profiles mt.			Bağ / Bnd.
122-9300-1410	MasterFold 160 Sabit Kanat / Foldable Heavy Door System	Gri / Grey	1 Kapı / 1 Kit	12	360	-	-	-	-
122-9400-1410	MasterFold 160 Katlanır Kapı Sistemi / Foldable Heavy Door System	Gri / Grey	1 Kapı / 1 Kit	12	360	-	-	-	-
120-9100-1300-504	Aski Aparatı / Hanger Parts	Galvaniz / Galvanized	1 Adet / 1 Pcs	50	2.400	-	-	-	-
122-9300-1300-509	Zemin Pivot Burcu Paslanmaz / Ground Pivot Stainless	Galvaniz / Galvanized	1 Adet / 1 Pcs	100	9.600	-	-	-	-
150-9450-1410	Alüminyum Üst Ray Profili / Aluminium Top Rail Profile	Eloksal / Mat Anodized	mt.	-	-	2,0	3,0	6,0	2 ad/pcs
150-9460-1410	Alüminyum Alt Ray Profili / Aluminium Bottom Rail Profile	Eloksal / Mat Anodized	mt.	-	-	2,0	3,0	6,0	8 ad/pcs

# MidFold 160

160 KG KATLANIR SÜRME KAPI SİSTEMİ • FOLDABLE DOOR MECHANISM - FOLDING DOOR



## Bilgi / Information

- Minimum kapı panel kalınlığı 40 mm. olmalıdır.
- Door panel's thickness should be minimum 40 mm.



## 122-9300 1 Takım İçeriği / 1 Kit Includes

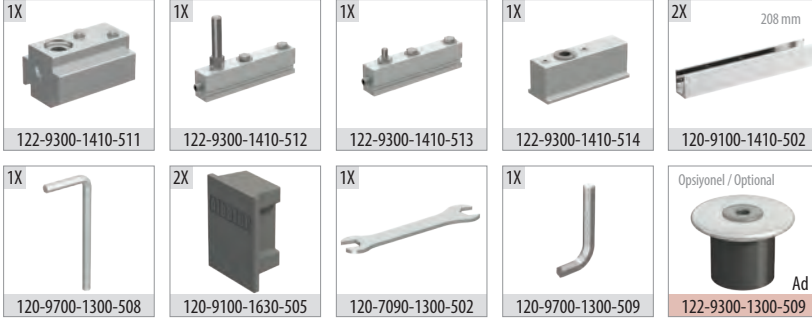

## 9500 1 Takım İçeriği / 1 Kit Includes

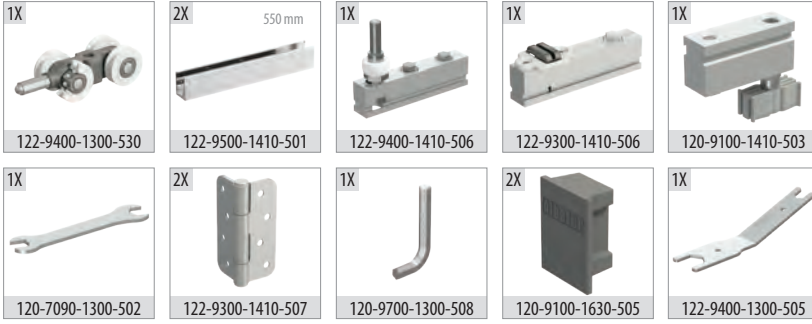

## Ray Profilleri / Rail Profiles

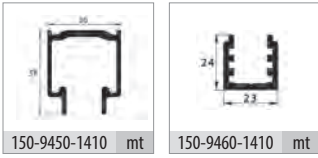

## Opsiyonel / Optional

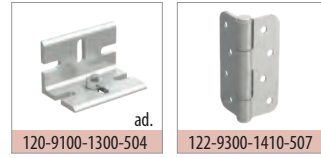

## Uygulama / Application



## Teknik Detay / Technical Detail

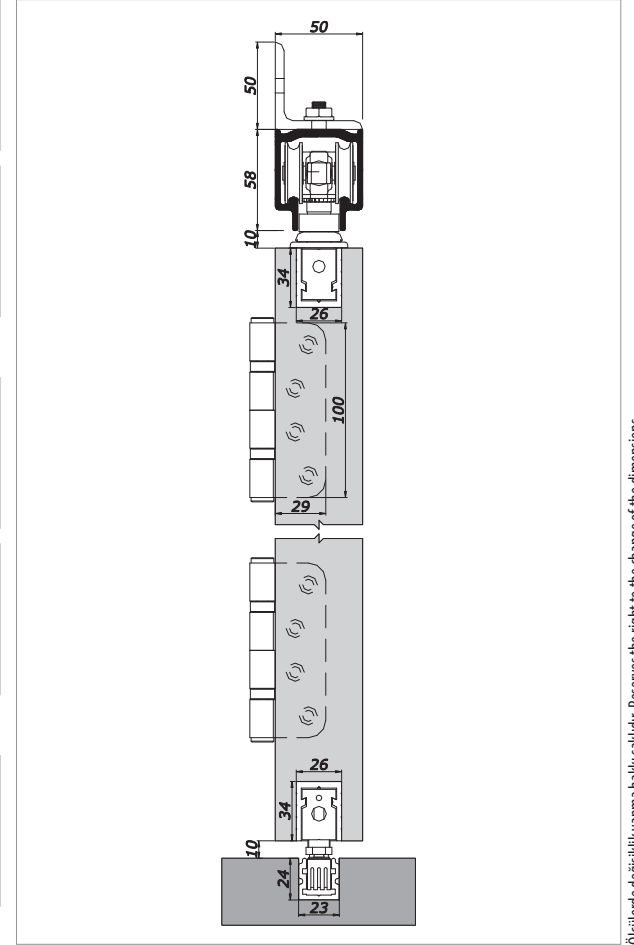

Ölçülerde değişiklik yapma hakkı saklıdır. Reserves the right to the change of the dimensions.

Kod / Code No	Açıklama / Description	Renk / Colour	Birim / Unit			Profil mt. / Profiles mt.			Bağ / Bnd.
122-9300-1410	MasterFold 160 Sabit Kanat / Foldable Heavy Door System	Gri / Grey	1 Kapı / 1 Kit	12	360	-	-	-	-
122-9500-1410	MidFold 160 Katlanır Kapı Sistemi / Foldable Heavy Door System	Gri / Grey	1 Kapı / 1 Kit	4	160	-	-	-	-
120-9100-1300-504	Askı Aparatı / Hanger Parts	Galvaniz / Galvanized	1 Adet / 1 Pcs	50	2.400	-	-	-	-
122-9300-1300-509	Zemin Pivot Burcu Paslanmaz / Ground Pivot Stainless	Galvaniz / Galvanized	1 Adet / 1 Pcs	100	9.600	-	-	-	-
150-9450-1410	Alüminyum Üst Ray Profili / Aluminium Top Rail Profile	Eloksal / Mat Anodized	mt.	-	-	2,0	3,0	6,0	2 ad/pcs
150-9460-1410	Alüminyum Alt Ray Profili / Aluminium Bottom Rail Profile	Eloksal / Mat Anodized	mt.	-	-	2,0	3,0	6,0	8 ad/pcs

# 122-1050-1800

KATLANIR KAPI KİLİT MEKANİZMASI • FOLDING DOOR LOCK MECHANISM

Yeni Ürün  
New Product



1 Set İçeriği / 1 Set Includes



## Bilgi / Information

- Katlanır kapı sistemleri için üretilmiş kilit mekanizmasıdır.
- Lock mechanism for folding door systems.



## Teknik Detay / Technical Detail

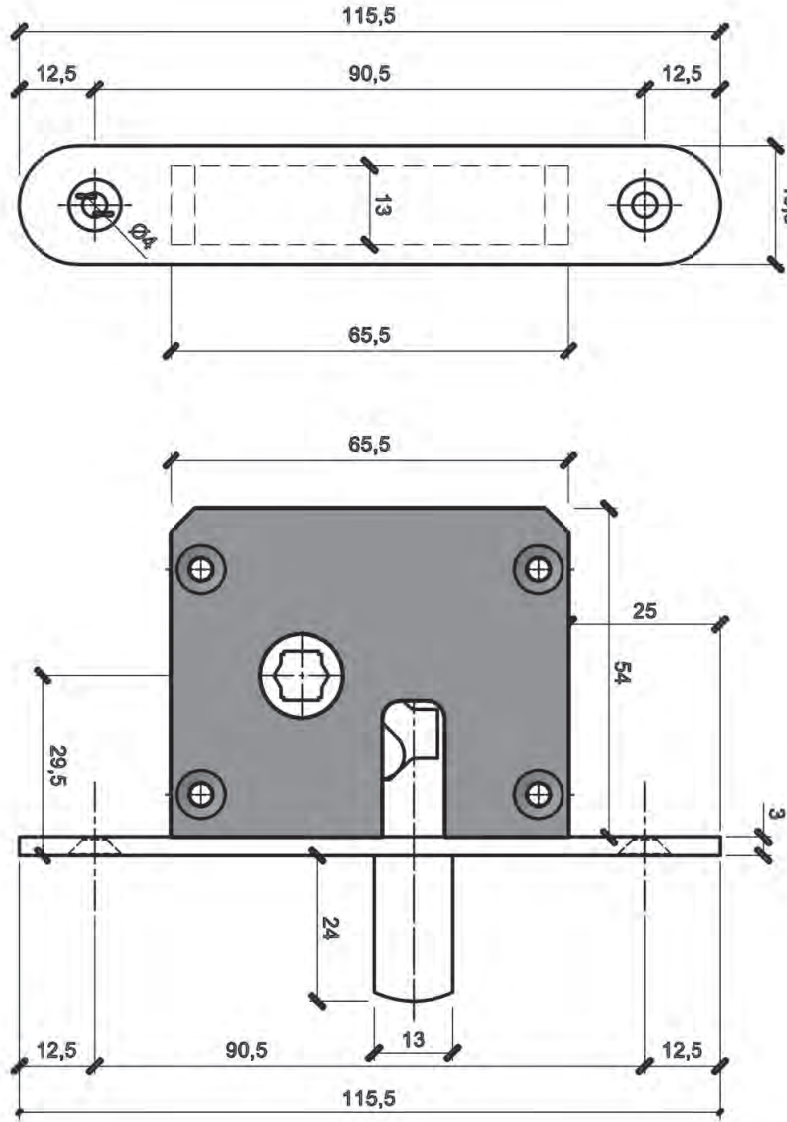

Kod / Code No	Açıklama / Description	Renk / Colour	Birim / Unit		
122-1050-1800	Katlanır Kapı Kilit Mekanizması • Folding Door Lock Mechanism	Galvaniz / Galvanized	1 Adet / 1 Pcs	-	-

# 122-1052-1820

YER SOKETİ • DUST PROOF STRIKE

Yeni Ürün  
New Product



1 Set İçeriği / 1 Set Includes



## Bilgi / Information

- Katlanır kapı sistemleri için üretilmiş kilit mekanizmasıdır.
- Lock mechanism for folding door systems.



## Teknik Detay / Technical Detail

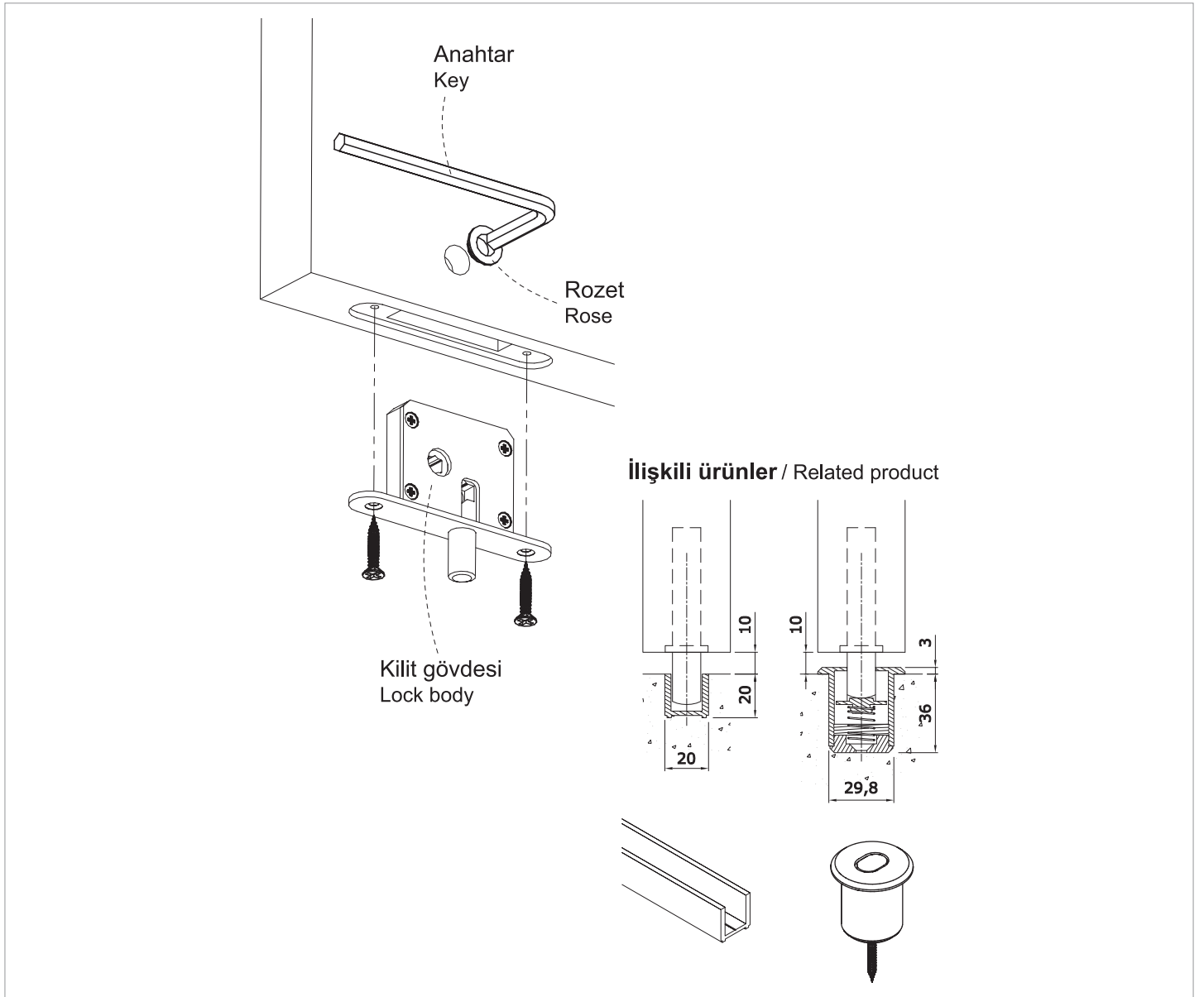





















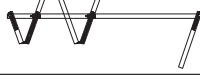





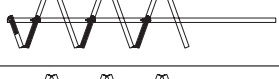



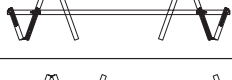

Kod / Code No	Açıklama / Description	Renk / Colour	Birim / Unit		
122-1052-1820	Yer Soketi • Dust Proof Strike	Galvaniz / Galvanized	1 Adet / 1 Pcs	-	-

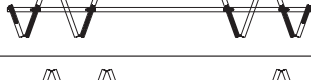
# MasterFold 60

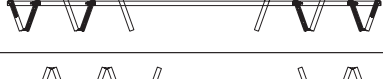
UYGULAMA ŞEMASI • APPLICATION SCHEME

# MidFold 60

UYGULAMA ŞEMASI • APPLICATION SCHEME

	9060 - 1 Tk 9061 - 1 Tk		9060 - 1 Tk 9062 - 1 Tk
	9060 - 1 Tk 9061 - 1 Tk		9060 - 2 Tk 9062 - 1 Tk
	9060 - 2 Tk 9061 - 1 Tk		9060 - 1 Tk 9062 - 1 Tk
	9060 - 2 Tk 9061 - 1 Tk		9060 - 2 Tk 9062 - 1 Tk
	9060 - 1 Tk 9061 - 2 Tk		9060 - 1 Tk 9062 - 2 Tk
	9060 - 1 Tk 9061 - 2 Tk		9060 - 2 Tk 9062 - 2 Tk
	9060 - 2 Tk 9061 - 2 Tk		9060 - 1 Tk 9062 - 3 Tk
	9060 - 1 Tk 9061 - 3 Tk		9060 - 2 Tk 9062 - 2 Tk
	9060 - 2 Tk 9061 - 2 Tk		9060 - 1 Tk 9062 - 3 Tk
	9060 - 1 Tk 9061 - 3 Tk		9060 - 2 Tk 9062 - 3 Tk
	9060 - 2 Tk 9061 - 3 Tk		9060 - 2 Tk 9062 - 2 Tk
	9060 - 2 Tk 9061 - 3 Tk		9060 - 2 Tk 9062 - 2 Tk
	9060 - 2 Tk 9061 - 2 Tk		9060 - 2 Tk 9062 - 4 Tk
	9060 - 2 Tk 9061 - 2 Tk		9060 - 2 Tk 9062 - 4 Tk
	9060 - 2 Tk 9061 - 4 Tk		9060 - 2 Tk 9062 - 6 Tk
	9060 - 2 Tk 9061 - 4 Tk		9060 - 2 Tk 9062 - 6 Tk
	9060 - 2 Tk 9061 - 6 Tk		
	9060 - 2 Tk 9061 - 6 Tk		

- Yüksekliği 2.100 mm olan kanatlarda, kapı başına 2 adet menteşe kullanılmalıdır.
- Yüksekliği 2.100 - 2.500 mm'ye kadar kanatlarda, kapı başına 3 adet menteşe kullanılmalıdır.
- Yüksekliği 2.500 - 2.700 mm'ye kadar kanatlarda, kapı başına 4 adet menteşe önerilir.
- Minimum kapı genişliği 380 mm olmalıdır.
- Maksimum kapı genişliği 900 mm olmalıdır.
- Minimum ahşap kapı panel kalınlığı 36 mm olmalıdır.
- Alüminyum Profil kanatlarda min. kapı panel kalınlığı 25 mm olmalıdır.
- Maksimum yükseklik 2.700 mm olmalıdır.
- Montaj esnasında uygulamaya göre ilave menteşe talep edilebilir.





















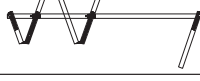





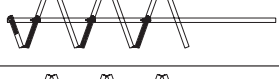



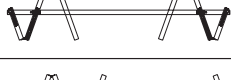

- 2.100 mm in height for doors, should be used 2 pcs hinge per door.
- Up to 2.100 - 2.500 mm in height for doors, 3 hinges should be used per door.
- Up to 2.500 - 2.700 mm in height for doors, 4 hinges should be used per door.
- Min. door width 380 mm
- Max. door width 900 mm
- Door panel's thickness should be min. 36 mm
- The minimum thickness should be 25mm on aluminum profile panel doors.
- Max. door hight 2.700 mm
- An additional hinge steel hinge can be requested during the assembly.

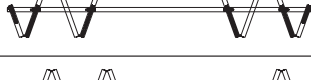
# MasterFold 160

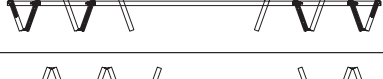
UYGULAMA ŞEMASI • APPLICATION SCHEME

# MidFold 160

UYGULAMA ŞEMASI • APPLICATION SCHEME

	9300 - 1 Tk. 9400 - 1 Tk.		9300 - 1 Tk. 9500 - 1 Tk.
	9300 - 1 Tk. 9400 - 1 Tk.		9300 - 2 Tk. 9500 - 1 Tk.
	9300 - 2 Tk. 9400 - 1 Tk.		9300 - 1 Tk. 9500 - 1 Tk.
	9300 - 2 Tk. 9400 - 1 Tk.		9300 - 2 Tk. 9500 - 1 Tk.
	9300 - 1 Tk. 9400 - 2 Tk.		9300 - 1 Tk. 9500 - 2 Tk.
	9300 - 1 Tk. 9400 - 2 Tk.		9300 - 2 Tk. 9500 - 2 Tk.
	9300 - 2 Tk. 9400 - 2 Tk.		9300 - 1 Tk. 9500 - 3 Tk.
	9300 - 1 Tk. 9400 - 3 Tk.		9300 - 2 Tk. 9500 - 2 Tk.
	9300 - 2 Tk. 9400 - 2 Tk.		9300 - 1 Tk. 9500 - 3 Tk.
	9300 - 1 Tk. 9400 - 3 Tk.		9300 - 2 Tk. 9500 - 3 Tk.
	9300 - 2 Tk. 9400 - 3 Tk.		9300 - 2 Tk. 9500 - 2 Tk.
	9300 - 2 Tk. 9400 - 3 Tk.		9300 - 2 Tk. 9500 - 2 Tk.
	9300 - 2 Tk. 9400 - 2 Tk.		9300 - 2 Tk. 9500 - 4 Tk.
	9300 - 2 Tk. 9400 - 2 Tk.		9300 - 2 Tk. 9500 - 4 Tk.
	9300 - 2 Tk. 9400 - 4 Tk.		9300 - 2 Tk. 9500 - 6 Tk.
	9300 - 2 Tk. 9400 - 4 Tk.		9300 - 2 Tk. 9500 - 6 Tk.
	9300 - 2 Tk. 9400 - 6 Tk.		
	9300 - 2 Tk. 9400 - 6 Tk.		

\* Yüksekliği 2500 mm olan kanatlarda, kapı başına 2 adet 122-9300-1410-507 kullanılmalıdır.

\* Yüksekliği 2500 mm'den büyük kanatlarda, kapı başına 3 adet 122-9300-1410-507 kullanılmalıdır.

\* Minimum kapı genişliği 550 mm olmalıdır.

\* Maksimum kapı genişliği 950 mm olmalıdır.

\* Minimum kapı panel kalınlığı 40 mm olmalıdır.

\* Maksimum yükseklik 2.700 mm olmalıdır.

\* Montaj esnasında uygulamaya göre ilave 122-9300-1410-507 menteşe talep edilebilir.

\* 2500 mm in height for doors, should be used 2 pcs 122-9300-1410-507 per door

\* More than height 2500 mm for doors, should be used 3 pcs 122-9300-1410-507 per door

\* Min. door width 550 mm

\* Max. door width 950 mm

\* Door panel's thickness should be min. 40 mm

\* Max. door height 2.700 mm

\* An additional 122-9300-1410-507 steel hinge can be requested during the assembly.







Group 123

# GlassDoor®

**Cam Sürme Kapı Serisi**

Glass Door Sliding Series



Bu serideki tüm ürünleri incelemek için QR kodu okutabilirsiniz.

You can search the QR code to see all the products in these series.

# GlassDoor

CAM SÜRME KAPI SERİSİ • GLASS DOOR SLIDING SERIES

Group **123**



GlassDoor **9906**

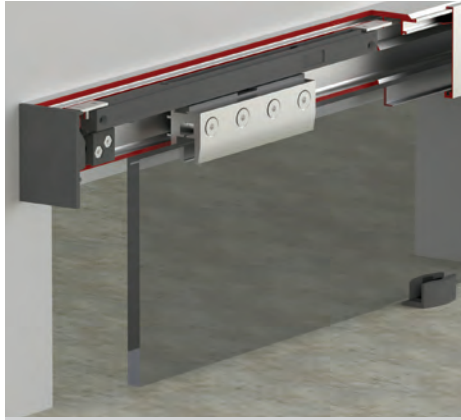

GlassDoor **9912**

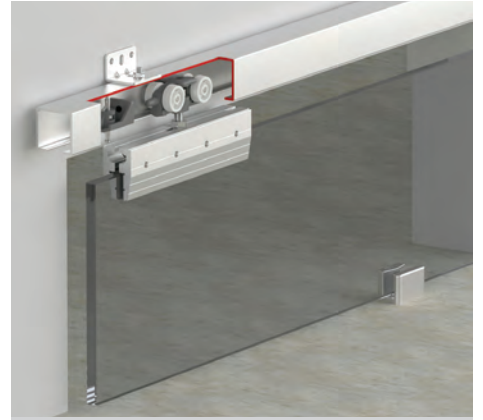

GlassDoor **9910**



GlassDoor **9911**

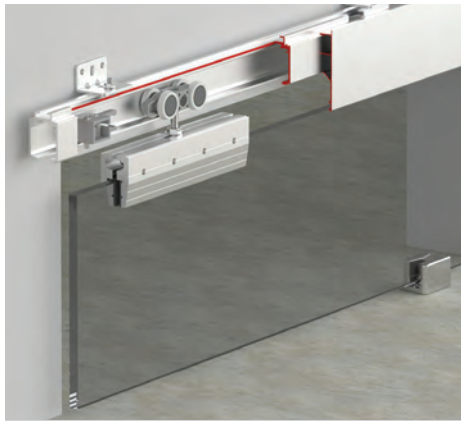

GlassDoor **9900**



GlassDoor **9901**

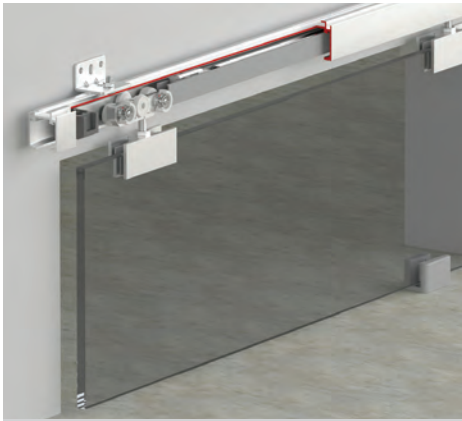

GlassDoor **9030**

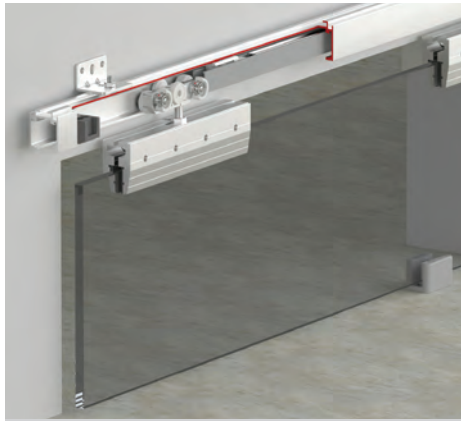

GlassDoor **9035**

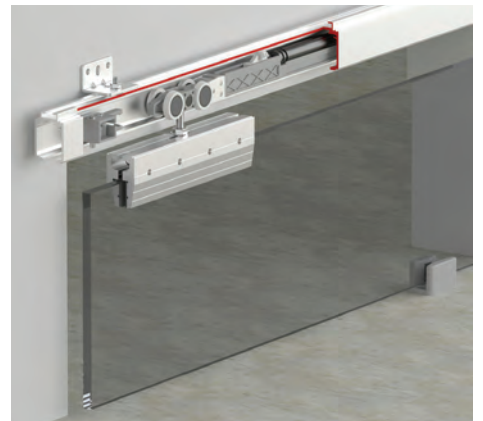

GlassDoor **9902**



GlassDoor **9903**

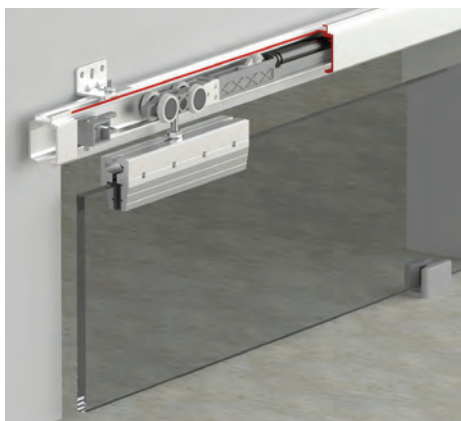

GlassDoor **9920**



GlassDoor **9921**

# GlassDoor 9906

60 KG ÇİFT YÖNE YAVAŞLATICILI SÜRME CAM KAPI SİSTEMİ • SLIDING GLASS DOOR SYSTEM - TWO WAY SOFT CLOSING

Yeni Ürün  
New Product

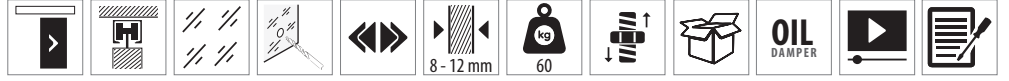

## Bilgi / Information

- Minimum kapı genişliği 580 mm olmalıdır.
- Min. Door width 580 mm

## Yavaşlatıcı Alternatifi / Soft Closer Alternative

- Sistem üzerinde tek yöne yavaşlatıcı mevcuttur.
- The system has one way soft closing.



## 123-9906 1 Takım İçeriği / 1 Kit Includes

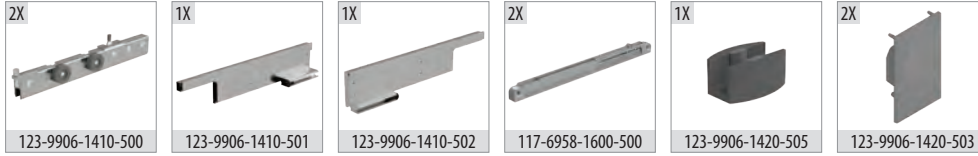

## Ray Profilleri / Rail Profiles

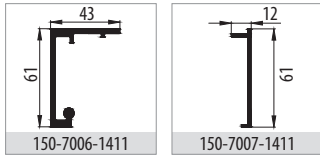

## Teknik Detay / Technical Detail

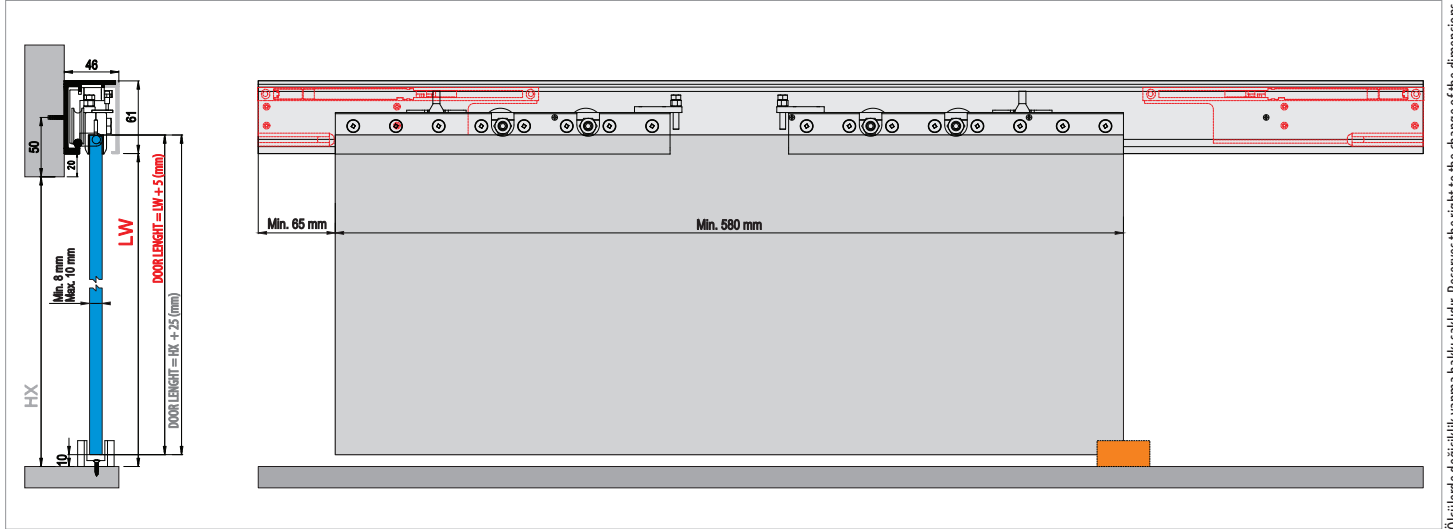

Ölçülerde değişiklik yapma hakkı saklıdır. Reserves the right to the change of the dimensions.

## Uygulama / Application



Kod / Code No	Açıklama / Description	Renk / Colour	Birim / Unit			Profil mt. / Profiles mt.			Bağ / Bnd.
123-9906-1410	60 Kg Yavaşlatıcı Sürgü Cam Kapı Sistemi / Sliding Glass Door System Has Soft Closing	Gri / Grey	1 Kapı / 1 Kit	4	192	-	-	-	-
150-7006-1411	Alüminyum Üst Ray Profili / Aluminium Top Rail Profile	Eloksal / Mat Anodized	mt.	-	-	2,0	3,0	-	6 ad/pcs
150-7007-1411	Alüminyum Alın Kapama Profili / Aluminum Covering Profile	Eloksal / Mat Anodized	mt.	-	-	2,0	3,0	-	6 ad/pcs

# GlassDoor 9912

120 KG ÇİFT YÖNE YAVAŞLATICILI SÜRME CAM KAPI SİSTEMİ • SLIDING GLASS DOOR SYSTEM - TWO WAY SOFT CLOSING

Yeni Ürün  
New Product

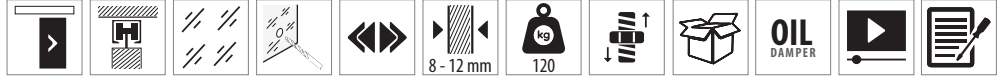

## Bilgi / Information

- Minimum kapı genişliği 500 mm olmalıdır.
- Min. Door width 500 mm

## Yavaşlatıcı Alternatifi / Soft Closer Alternative

- Sistem üzerinde çift yöne yavaşlatıcı mevcuttur.
- The system has two way soft closing.



## 123-9912 1 Takım İçeriği / 1 Kit Includes

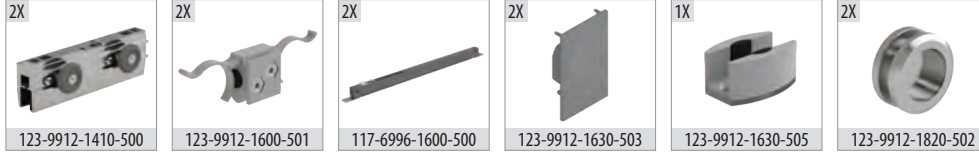

## Ray Profilleri / Rail Profiles

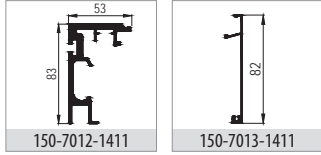

## Teknik Detay / Technical Detail

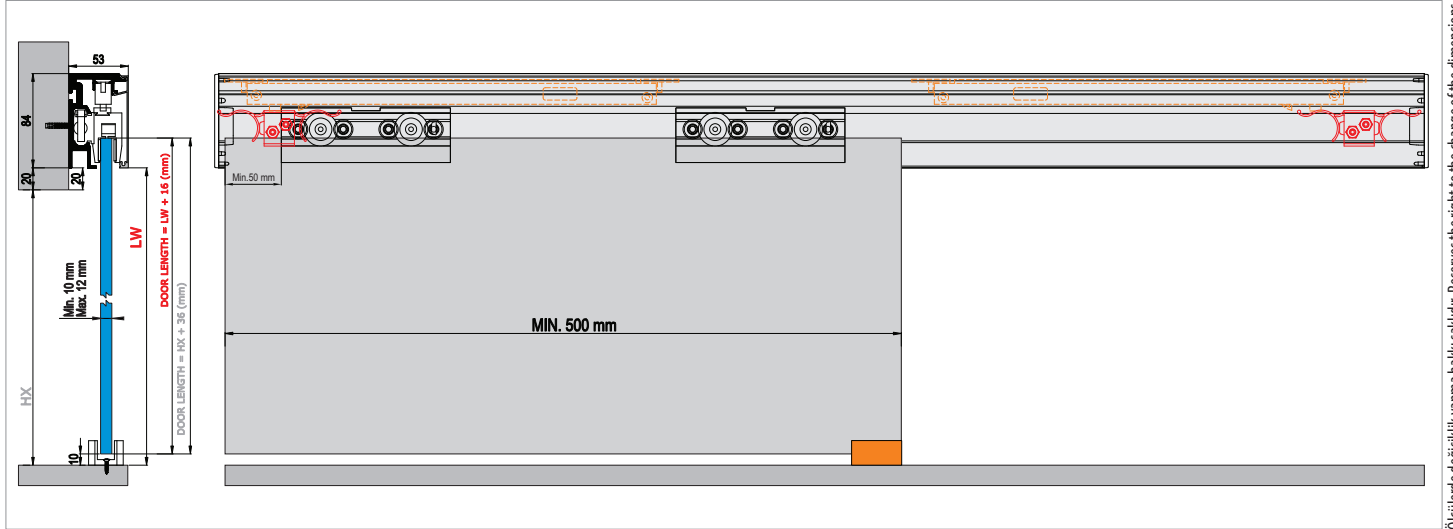

Ölçüde değişiklik yapma hakkı saklıdır. Reserves the right to the change of the dimensions.

## Uygulama / Application



Kod / Code No	Açıklama / Description	Renk / Colour	Birim / Unit			Profil mt. / Profiles mt.			Bağ / Bnd.
123-9912-1410	120 Kg Yavaşlatıcılı Sürge Cam Kapi Sistemi / Sliding Glass Door System Has Soft Closing	Gri / Grey	1 Kapı / 1 Kit	4	192	-	-	-	-
150-7012-1411	Alüminyum Üst Ray Profili / Aluminium Top Rail Profile	Eloksal / Mat Anodized	mt.	-	-	2,0	3,0	-	6 ad/pcs
150-7013-1411	Alüminyum Altın Kapama Profili / Aluminum Covering Profile	Eloksal / Mat Anodized	mt.	-	-	2,0	3,0	-	6 ad/pcs

# GlassDoor 9910

80 KG SÜRGÜ CAM KAPI SİSTEMİ • SLIDING GLASS DOOR SYSTEM

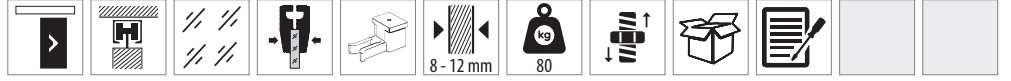

## 123-9910 1 Takım İçeriği / 1 Kit Includes

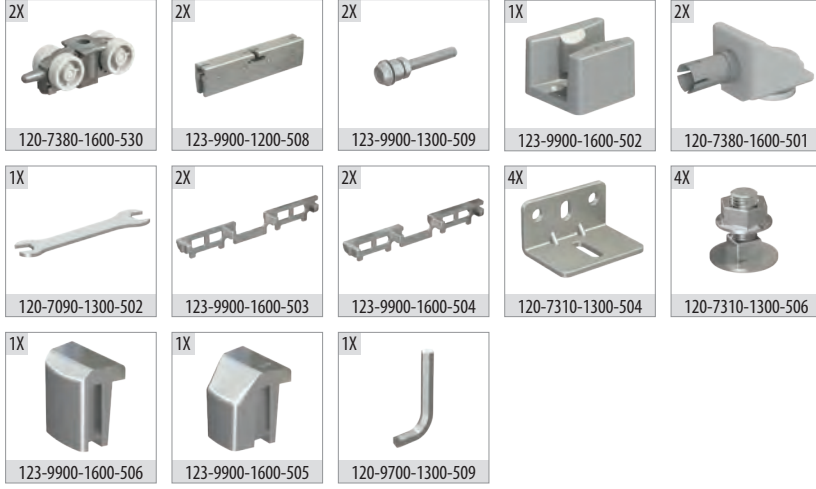

## Ray Profilleri / Rail Profiles

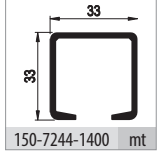

## Uygulama / Application



## Teknik Detay / Technical Detail

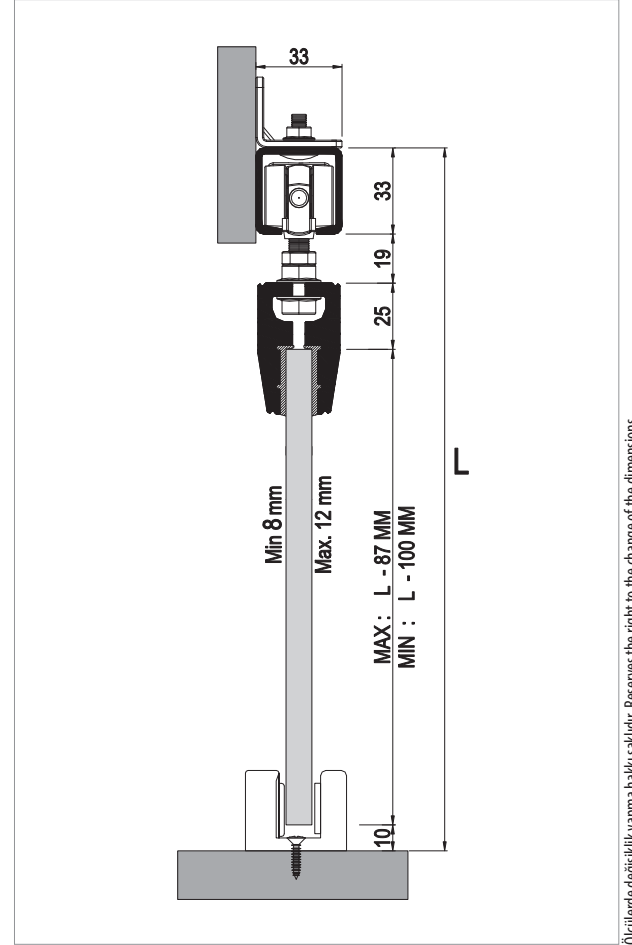

Ölçülerde değişiklik yapma hakkı saklıdır. Reserves the right to the change of the dimensions.

Kod / Code No	Açıklama / Description	Renk / Colour	Birim / Unit			Profil mt. / Profiles mt.	Bağ / Bnd.
123-9910-1200	80 Kg Sürgü Cam Kapı Sistemi / Sliding Glass Door System	Gri / Grey	1 Kapı / 1 Kit	12	216	- - -	-
150-7244-1400	Alüminyum Üst Ray Profili / Aluminium Top Rail Profile	Pres / Uncoated	mt	-	-	2,0 - 3,0	6 ad/pcs

# GlassDoor 9911

80 KG SÜRGÜ CAM KAPI SİSTEMİ • GLASS SLIDING DOOR SYSTEM

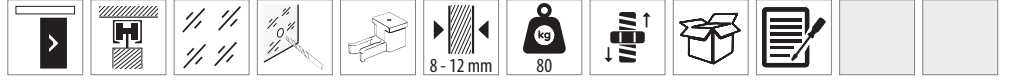

## Bilgi / Information

- Bu ürün camda delme işlemi gerektirmektedir.
- This product need drilling on the glass.



## 123-9911 1 Takım İçeriği / 1 Kit Includes

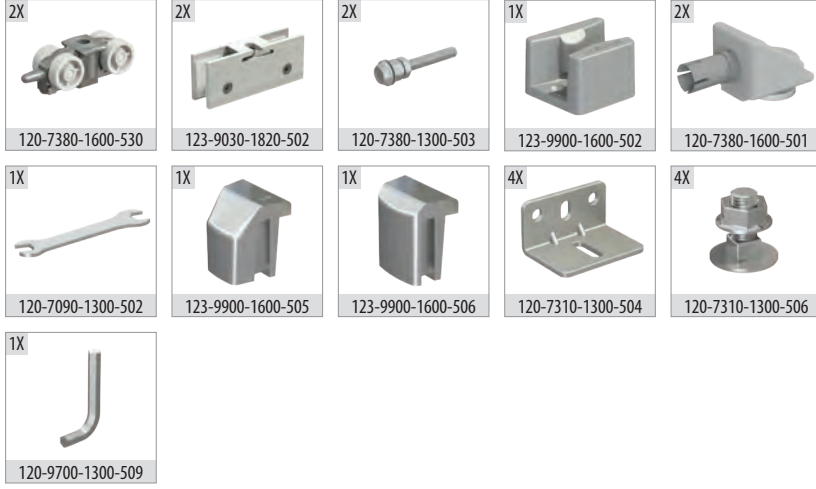

## Ray Profilleri / Rail Profiles

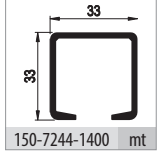

## Teknik Detay / Technical Detail

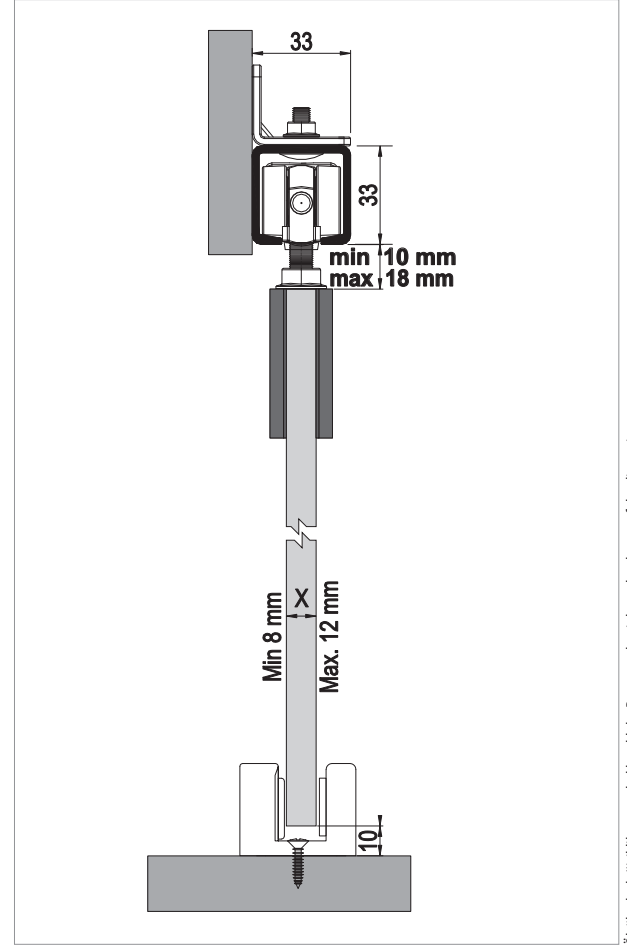

Ölçülerde değişiklik yapma hakkı saklıdır. Reserves the right to the change of the dimensions.

Kod / Code No	Açıklama / Description	Renk / Colour	Birim / Unit			Profil mt. / Profiles mt.	Bağ / Bnd.
123-9911-1820	80 Kg Sürgü Cam Kapi Sistemi / Sliding Glass Door System	Gri / Grey	1 Kapi / 1 Kit	12	216	- - -	-
150-7244-1400	Alüminyum Üst Ray Profili / Aluminium Top Rail Profile	Pres / Uncoated	mt	-	-	2,0 - 3,0	6 ad/pcs

# GlassDoor 9900

120 KG SÜRGÜ CAM KAPI SİSTEMİ • SLIDING GLASS DOOR SYSTEM

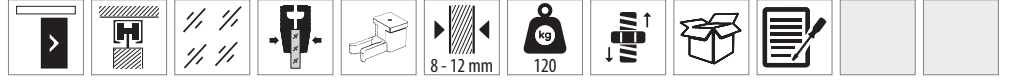

## 123-9900 1 Takım İçeriği / 1 Kit Includes

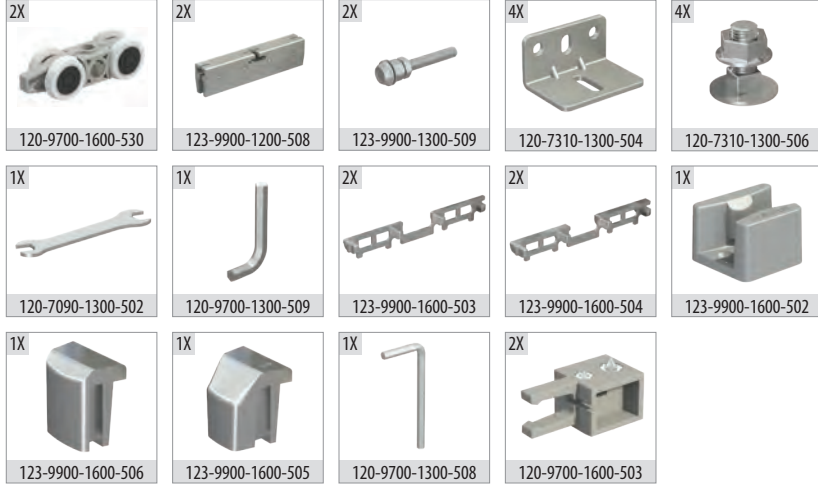

## Ray Profilleri / Rail Profiles

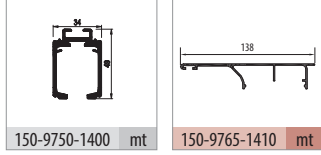

## Uygulama / Application



## Teknik Detay / Technical Detail

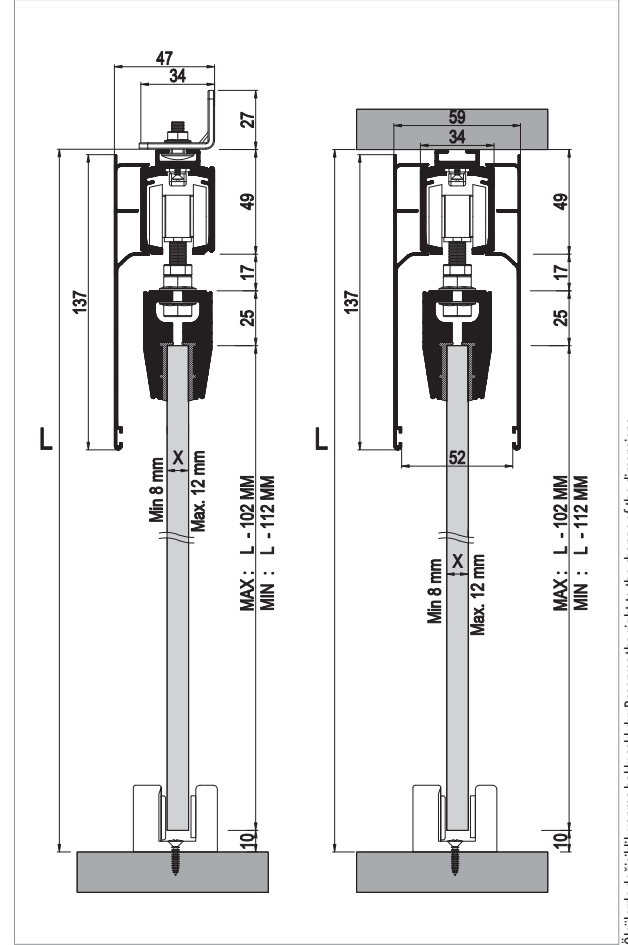

Ölçülerde değişiklik yapma hakkı saklıdır. Reserves the right to the change of the dimensions.

Kod / Code No	Açıklama / Description	Renk / Colour	Birim / Unit			Profil mt. / Profiles mt.	Bağ / Bnd.
123-9900-1200	120 Kg Sürgü Cam Kapı Sistemi / Sliding Glass Door System	Gri / Grey	1 Kapı / 1 Kit	12	216	-	-
150-9750-1400	Alüminyum Üst Ray Profili / Aluminium Top Rail Profile	Pres / Uncoated	mt	-	-	2,0	3,0
150-9765-1410	Alüminyum Alın Kapama / Aluminium Cover Front	Eloksal / Mat Anodized	mt	-	-	2,0	3,0



# GlassDoor 9901

120 KG SÜRGÜ CAM KAPI SİSTEMİ • GLASS SLIDING DOOR SYSTEM

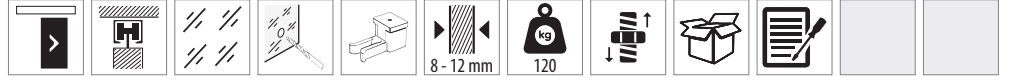

## Bilgi / Information

- Bu ürün camda delme işlemi gerektirmektedir.
- This product need drilling on the glass.



## 123-9901 1 Takım İçeriği / 1 Kit Includes

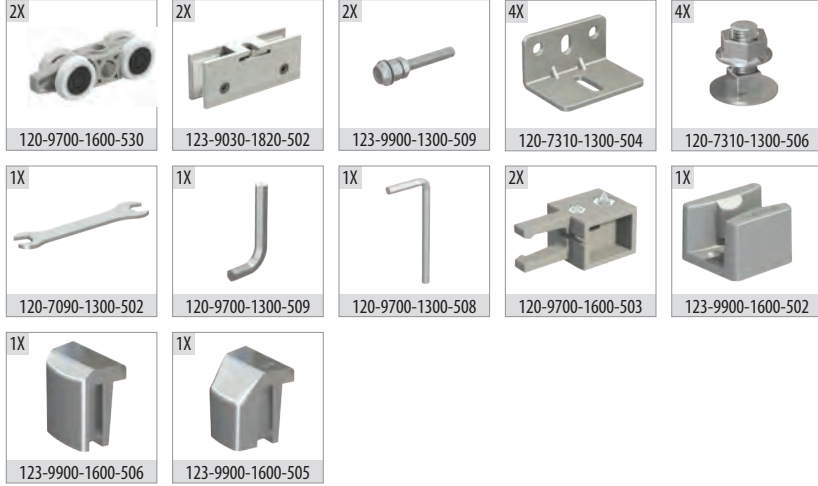

## Ray Profilleri / Rail Profiles

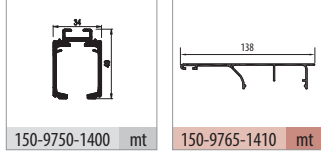

## Uygulama / Application



## Teknik Detay / Technical Detail

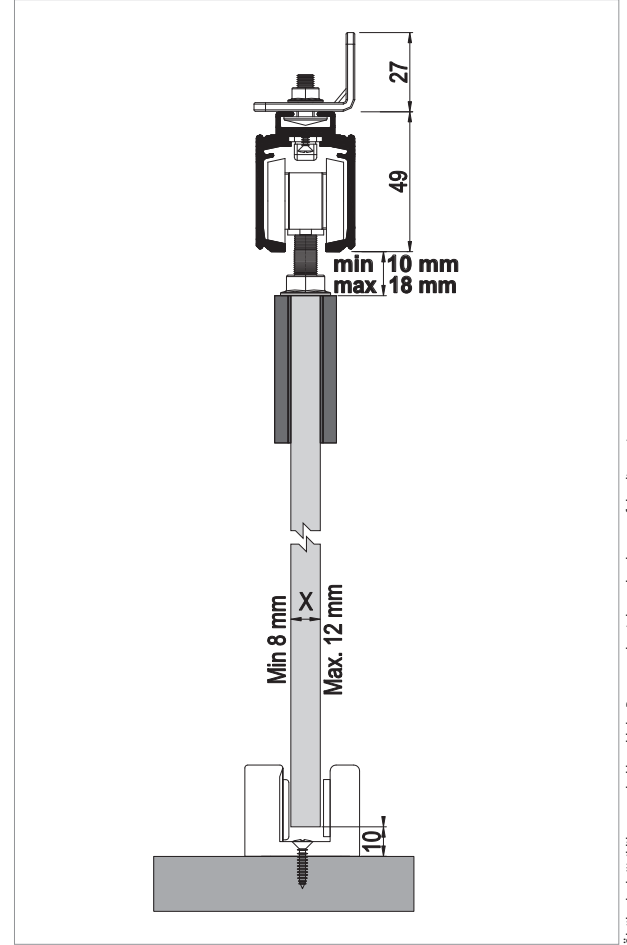

Kod / Code No	Açıklama / Description	Renk / Colour	Birim / Unit			Profil mt. / Profiles mt.	Bağ / Bnd.	
123-9901-1820	120 Kg Sürgü Cam Kapı Sistemi / Sliding Glass Door System	Gri / Grey	1 Kapı / 1 Kit	12	216	-	-	
150-9750-1400	Alüminyum Üst Ray Profili / Aluminium Top Rail Profile	Pres / Uncoated	mt	-	-	2,0	3,0	2 ad/pcs
150-9765-1410	Alüminyum Alın Kapama / Aluminium Cover Front	Eloksal / Mat Anodized	mt	-	-	2,0	3,0	2 ad/pcs

# GlassDoor 9030

60 KG ÇİFT YÖNE YAVAŞLATICILI SÜRME CAM KAPI SİSTEMİ • SLIDING GLASS DOOR SYSTEM - TWO WAY SOFT CLOSING

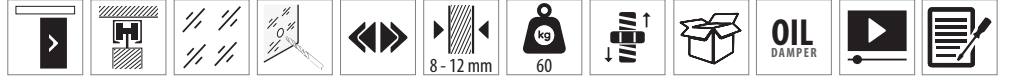

## Bilgi / Information

- Minimum kapı genişliği 650 mm olmalıdır.
- Bu ürün camda delme işlemi gerektirmektedir.
- Min. Door width 650 mm
- This product need drilling on the glass.

## Yavaşlatıcı Alternatifi / Soft Closer Alternative

- Sistem üzerinde çift yöne yavaşlatıcı mevcuttur.
- The system has two way soft closing.



## 123-9030 1 Takım İçeriği / 1 Kit Includes

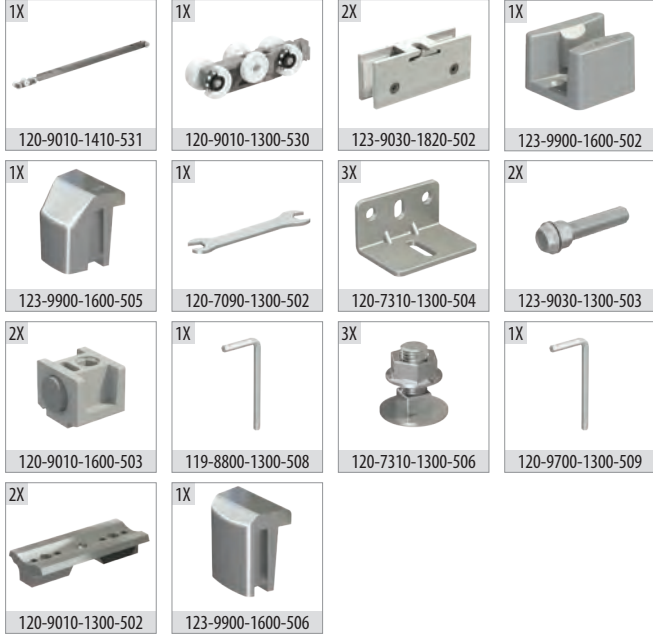

## Ray Profilleri / Rail Profiles

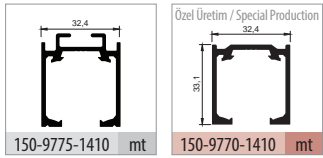

## Uygulama / Application



## Teknik Detay / Technical Detail

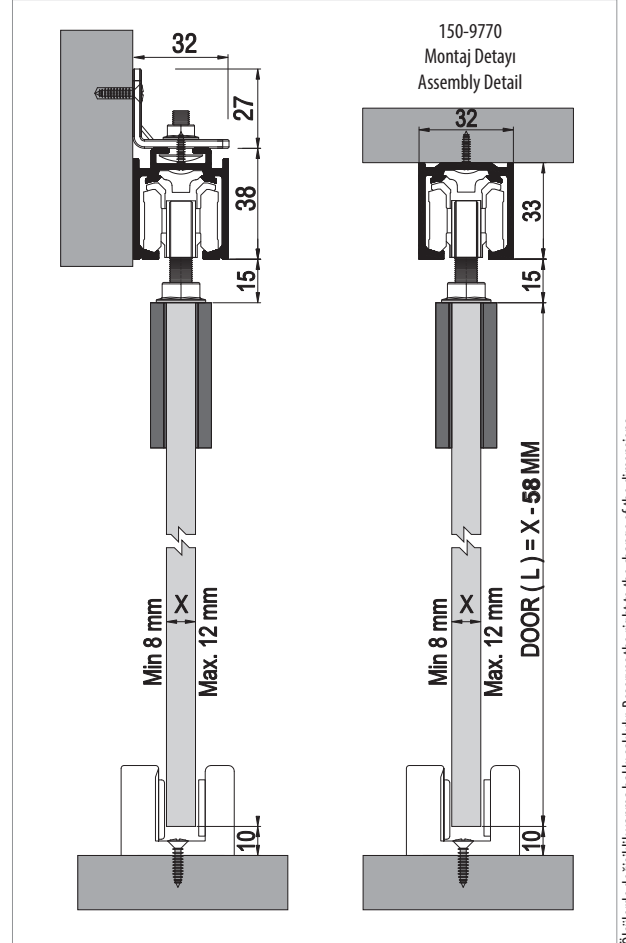

Ölçülerde değişiklik yapma hakkı saklıdır. Reserves the right to the change of the dimensions.

Kod / Code No	Açıklama / Description	Renk / Colour	Birim / Unit			Profil mt. / Profiles mt.	Bağ / Bnd.
123-9030-1820	60 Kg Yavaşlatıcılı Sürgü Cam Kapı Sistemi / Sliding Glass Door System Has Soft Closing	Gri / Grey	1 Kapı / 1 Kit	4	192	-	-
150-9775-1410	Alüminyum Üst Ray Profili / Aluminium Top Rail Profile	Eloksal / Mat Anodized	mt.	-	-	2,0 3,0	6 ad/pcs

# GlassDoor 9035

60 KG ÇİFT YÖNE YAVAŞLATICILI SÜRME CAM KAPI SİSTEMİ • SLIDING GLASS DOOR SYSTEM - TWO WAY SOFT CLOSING



## Bilgi / Information

- Minimum kapı genişliği 750 mm olmalıdır.
- Min. Door width 750 mm

## Yavaşlatıcı Alternatifi / Soft Closer Alternative

- Sistem üzerinde çift yöne yavaşlatıcı mevcuttur.
- The system has two way soft closing.



## 123-9035 1 Takım İçeriği / 1 Kit Includes



## Ray Profilleri / Rail Profiles

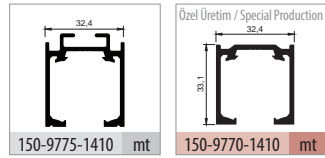

## Uygulama / Application



## Teknik Detay / Technical Detail

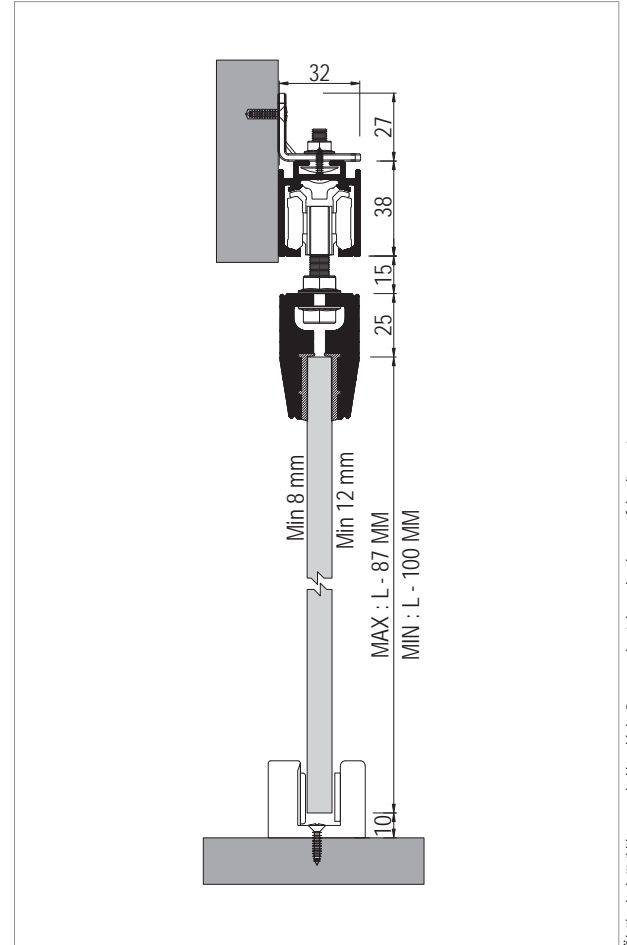

Ölçülerde değişiklik yapma hakkı saklıdır. Reserves the right to the change of the dimensions.

Kod / Code No	Açıklama / Description	Renk / Colour	Birim / Unit			Profil mt. / Profiles mt.	Bağ / Bnd.	
123-9035-1300	60 Kg Yavaşlatıcılı Sürgü Cam Kapı Sistemi / Sliding Glass Door System Has Soft Closing	Gri / Grey	1 Kapı / 1 Kit	4	192	-	-	-
150-9775-1410	Alüminyum Üst Ray Profili / Aluminium Top Rail Profile	Eloksal / Mat Anodized	mt.	-	-	2,0	3,0	6 ad/pcs

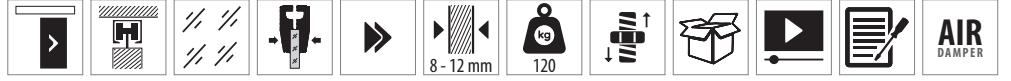

## Bilgi / Information

- Minimum kapı genişliği 600 mm olmalıdır.
- Min. Door width 600 mm

## Yavaşlatıcı Alternatifi / Soft Closer Alternative

- Sistem üzerinde tek yöne yavaşlatıcı mevcuttur.
- The system has one way soft closing.



## 123-9902 1 Takım İçeriği / 1 Kit Includes



## Ray Profilleri / Rail Profiles

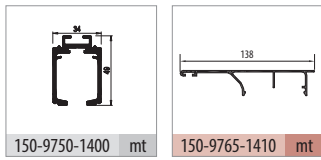

## Uygulama / Application



## Teknik Detay / Technical Detail

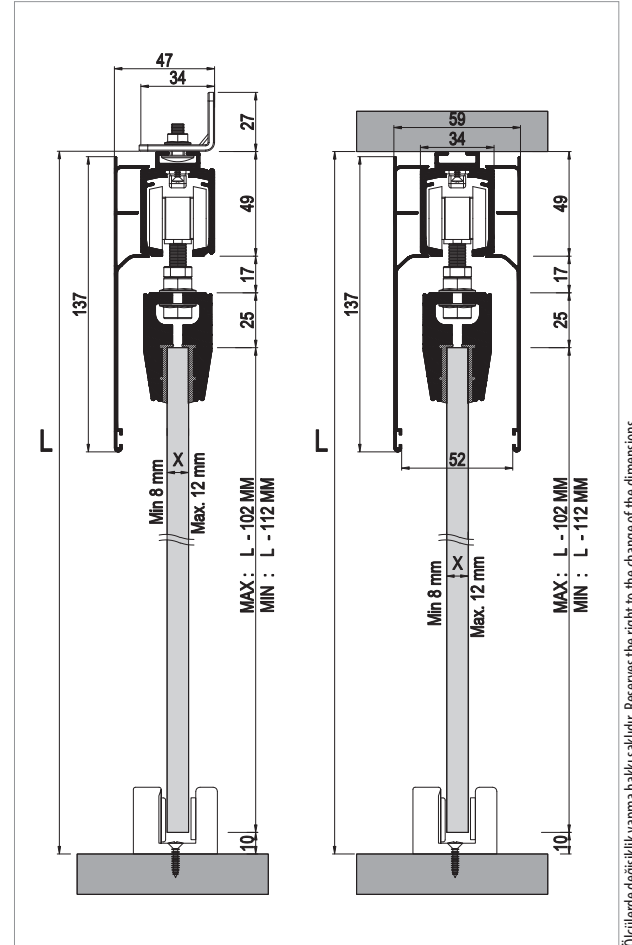

Ölçülerde değişiklik yapma hakkı saklıdır. Reserves the right to the change of the dimensions.

Kod / Code No	Açıklama / Description	Renk / Colour	Birim / Unit			Profil mt. / Profiles mt.	Bağ / Bnd.
123-9902-1200	120 Kg Yavaşlatıcılı Sürgü Cam Kapi Sistemi / Sliding Glass Door System Has Soft Closing	Gri / Grey	1 Kapı / 1 Kit	12	216	-	-
150-9750-1400	Alüminyum Üst Ray Profili / Aluminium Top Rail Profile	Pres / Uncoated	mt	-	-	2,0	3,0
150-9765-1410	Alüminyum Alın Kapama / Aluminium Cover Front	Eloksal / Mat Anodized	mt	-	-	2,0	3,0

# GlassDoor 9903

120 KG TEK YÖNE YAVAŞLATICILI SÜRGÜ CAM KAPI SİSTEMİ • GLASS SLIDING DOOR SYSTEM ONE WAY SOFT CLOSING

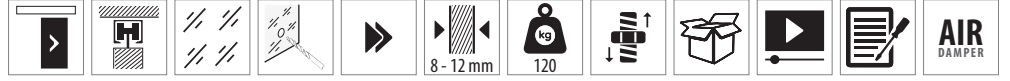

## Bilgi / Information

- Minimum kapı genişliği 600 mm olmalıdır.
- Bu ürün camda delme işlemi gerektirmektedir.
- Min. Door width 600 mm
- This product need drilling on the glass.

## Yavaşlatıcı Alternatifi / Soft Closer Alternative

- Sistem üzerinde çift yöne yavaşlatıcı mevcuttur.
- The system has two way soft closing.



## 123-9903 1 Takım İçeriği / 1 Kit Includes

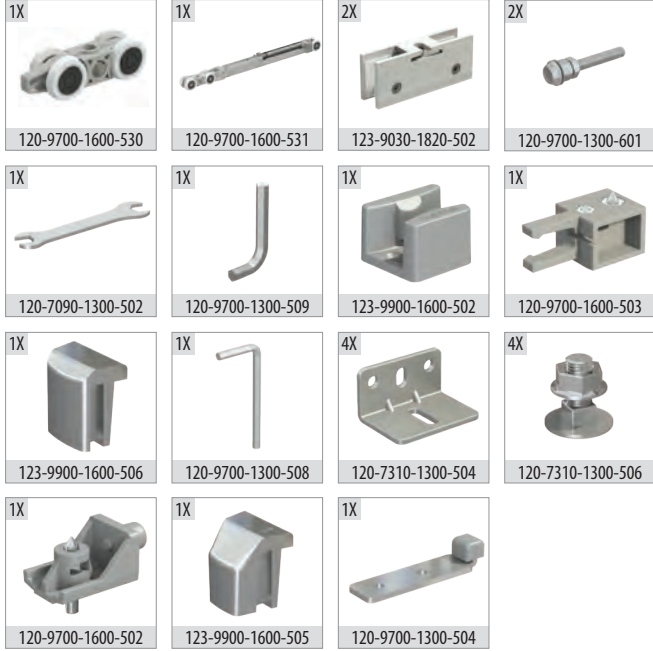

## Ray Profilleri / Rail Profiles

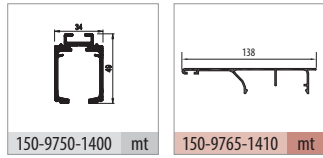

## Uygulama / Application



## Teknik Detay / Technical Detail

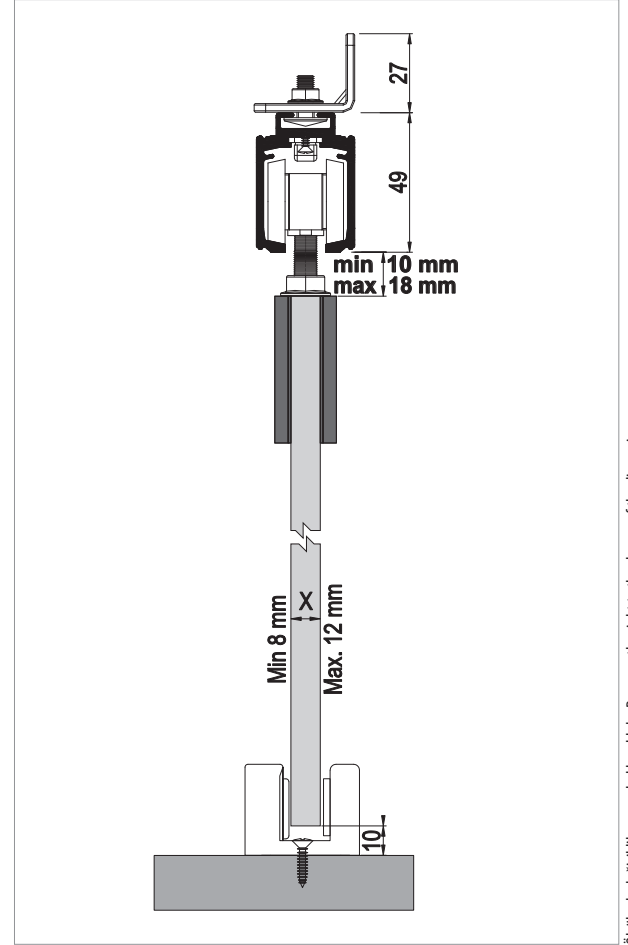

Kod / Code No	Açıklama / Description	Renk / Colour	Birim / Unit			Profil mt. / Profiles mt.			Bağ / Bnd.
123-9903-1820	120 Kg Yavaşlatıcılı Sürgü Cam Kapi Sistemi / Sliding Glass Door System Has Soft Closing	Gri / Grey	1 Kapı / 1 Kit	12	216	-	-	-	-
150-9750-1400	Alüminyum Üst Ray Profili / Aluminium Top Rail Profile	Pres / Uncoated	mt	-	-	2,0	-	3,0	2 ad/pcs
150-9765-1410	Alüminyum Alın Kapama / Aluminium Cover Front	Eloksal / Mat Anodized	mt	-	-	2,0	-	3,0	2 ad/pcs

# GlassDoor 9920

120 KG ÇİFT YÖNE YAVAŞLATICILI SÜRGÜ CAM KAPI SİSTEMİ • GLASS SLIDING DOOR SYSTEM TWO WAY SOFT CLOSING

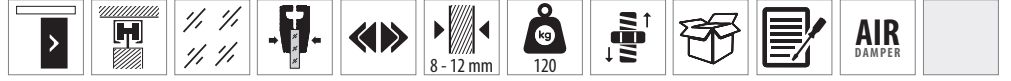

## Bilgi / Information

- Minimum kapı genişliği 900 mm olmalıdır.
- Min. Door width 900 mm

## Yavaşlatıcı Alternatifi / Soft Closer Alternative

- Sistem üzerinde çift yöne yavaşlatıcı mevcuttur.
- The system has two way soft closing.



## 123-9920 1 Takım İçeriği / 1 Kit Includes

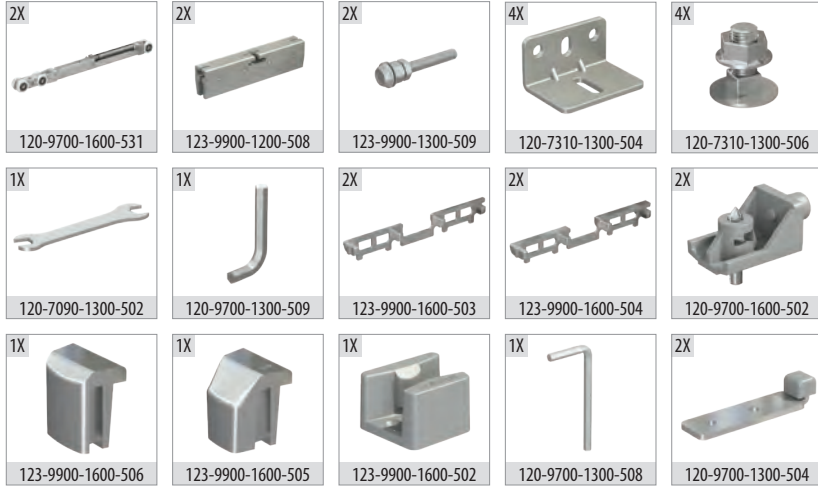

## Ray Profilleri / Rail Profiles

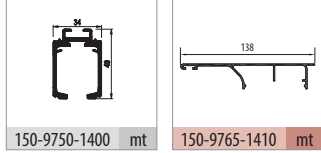

## Uygulama / Application



## Teknik Detay / Technical Detail

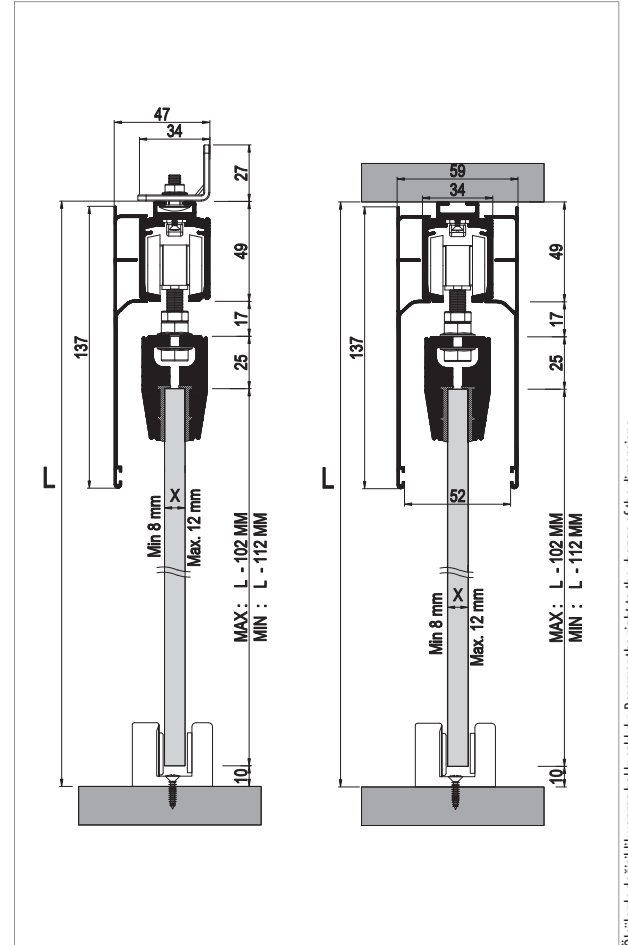

Kod / Code No	Açıklama / Description	Renk / Colour	Birim / Unit			Profil mt. / Profiles mt.	Bağ / Bnd.
123-9920-1200	120 Kg Yavaşlatıcılı Sürgü Cam Kapı Sistemi / Sliding Glass Door System Has Soft Closing	Gri / Grey	1 Kapı / 1 Kit	12	216	-	-
150-9750-1400	Alüminyum Üst Ray Profili / Aluminium Top Rail Profile	Pres / Uncoated	mt	-	-	2,0	3,0
150-9765-1410	Alüminyum Alın Kapama / Aluminium Cover Front	Eloksal / Mat Anodized	mt	-	-	2,0	3,0

# GlassDoor 9921

120 KG ÇİFT YÖNE YAVAŞLATICILI SÜRGÜ CAM KAPI SİSTEMİ • GLASS SLIDING DOOR SYSTEM TWO WAY SOFT CLOSING

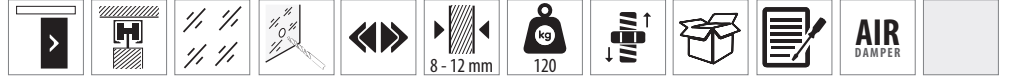

## Bilgi / Information

- Minimum kapı genişliği 870 mm olmalıdır.
- Bu ürün camda delme işlemi gerektirmektedir.
- Min. Door width 870 mm
- This product need drilling on the glass.

## Yavaşlatıcı Alternatifi / Soft Closer Alternative

- Sistem üzerinde çift yöne yavaşlatıcı mevcuttur.
- The system has two way soft closing.



## 123-9921 1 Takım İçeriği / 1 Kit Includes

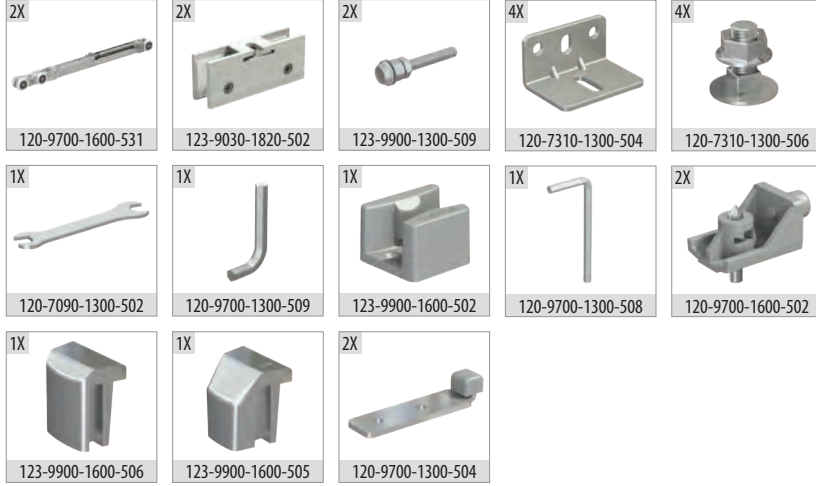

## Ray Profilleri / Rail Profiles

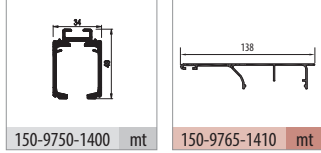

## Uygulama / Application



## Teknik Detay / Technical Detail

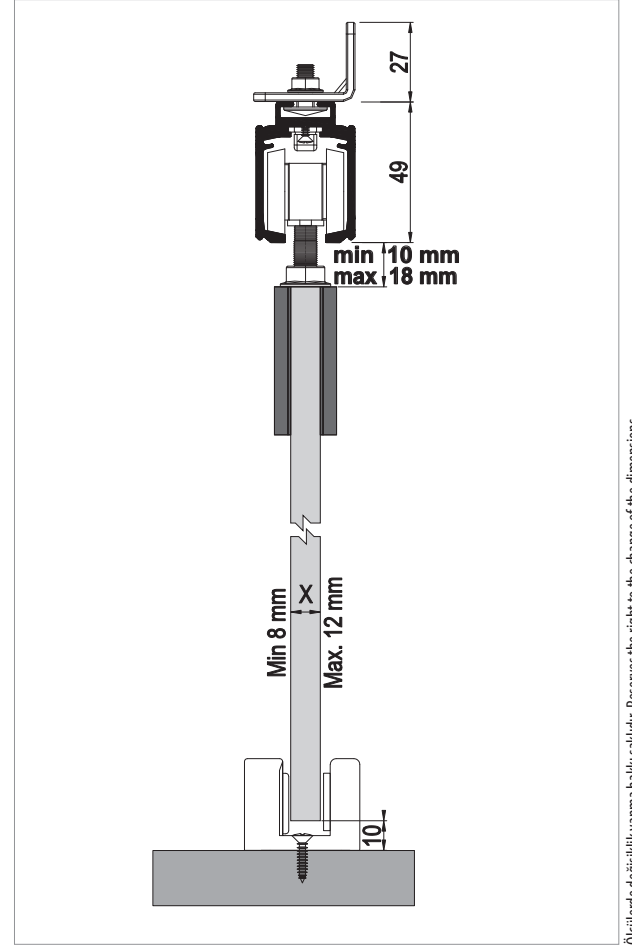

Ölçülerde değişiklik yapma hakkı saklıdır. Reserves the right to the change of the dimensions.

Kod / Code No	Açıklama / Description	Renk / Colour	Birim / Unit			Profil mt. / Profiles mt.			Bağ / Bnd.
123-9921-1820	120 Kg Yavaşlatıcılı Sürgü Cam Kapı Sistemi / Sliding Glass Door System Has Soft Closing	Gri / Grey	1 Kapı / 1 Kit	12	216	-	-	-	-
150-9750-1400	Alüminyum Üst Ray Profili / Aluminium Top Rail Profile	Pres / Uncoated	mt	-	-	2,0	-	3,0	2 ad/pcs
150-9765-1410	Alüminyum Alın Kapama / Aluminium Cover Front	Eloksal / Mat Anodized	mt	-	-	2,0	-	3,0	2 ad/pcs

Group 124

# DoorSync<sup>®</sup> Glass

**Cam Senkronize Sürme Kapı Serisi**

Funicular Glass Door Series

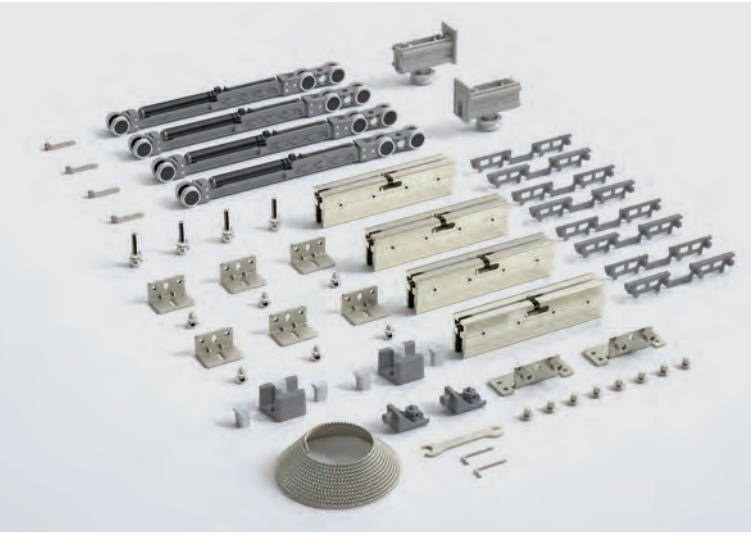

Bu serideki tüm ürünleri incelemek için QR kodu okutabilirsiniz.

You can search the QR code to see all the products in these series.



# DoorSync Glass

CAM SENKRONİZE SÜRME KAPI SERİSİ • FUNICULAR GLASS DOOR SERIES

Group **124**

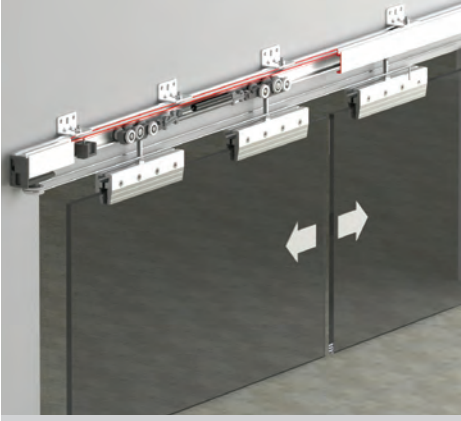

DoorSync **9935**

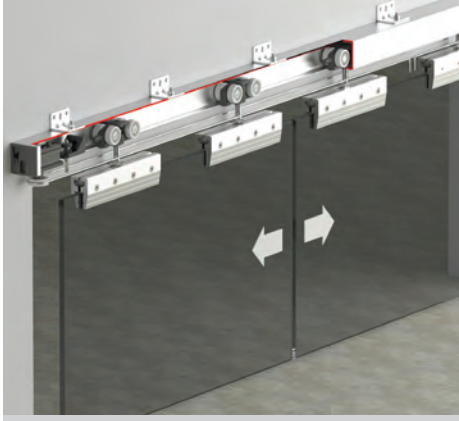

DoorSync **9940**

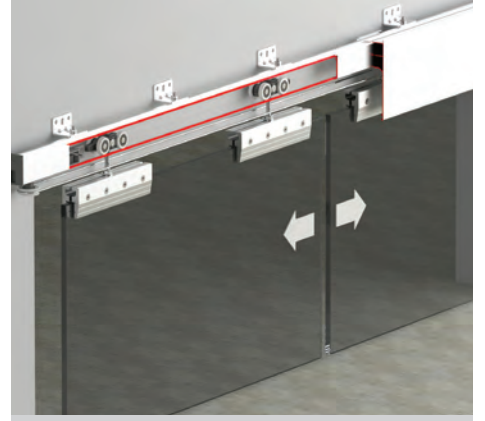

DoorSync **9950**

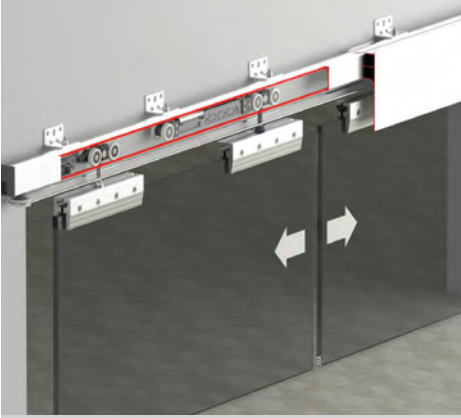

DoorSync **9951**

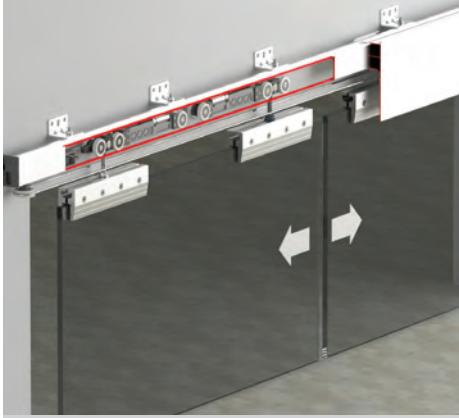

DoorSync **9960**

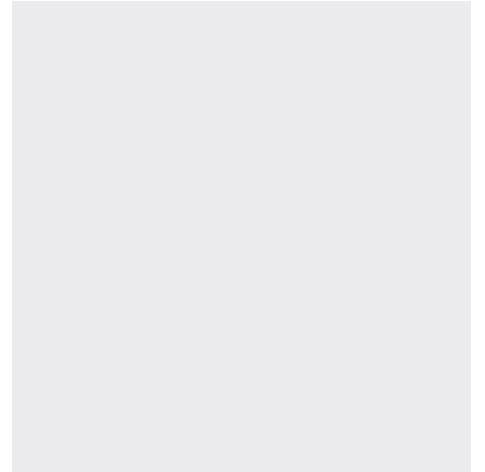
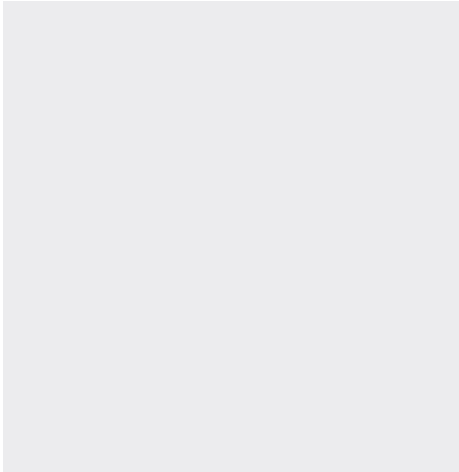
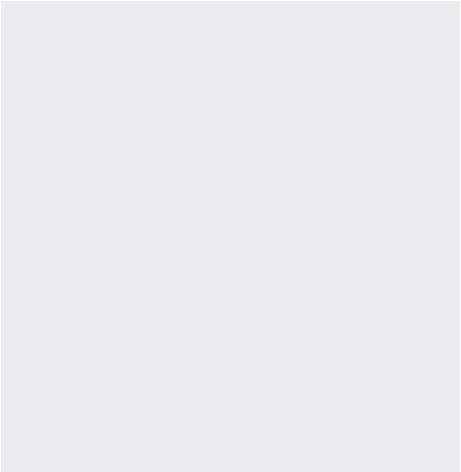
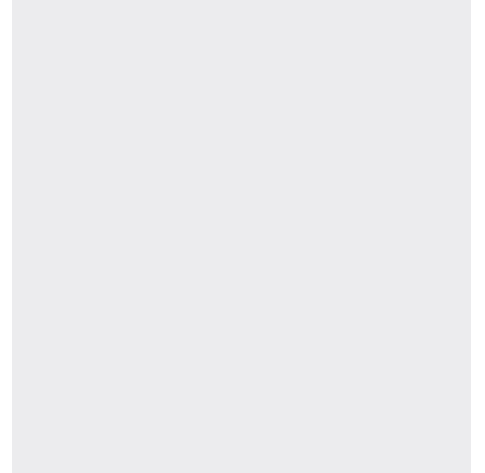
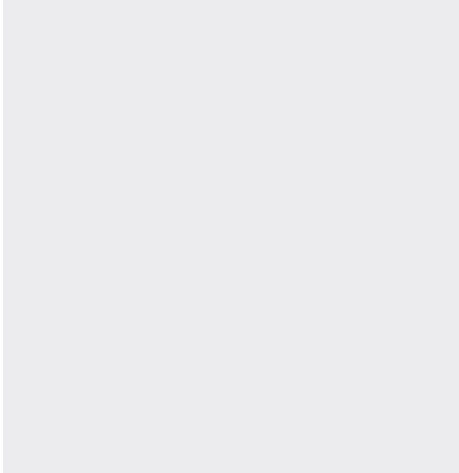
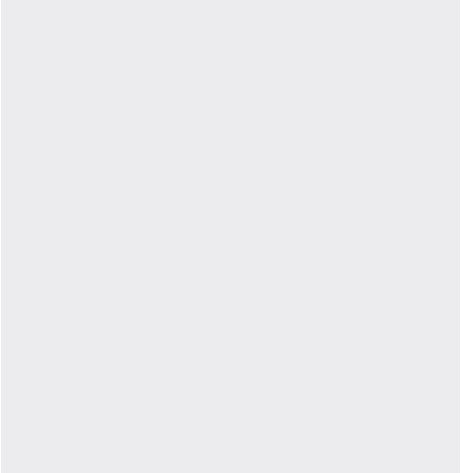
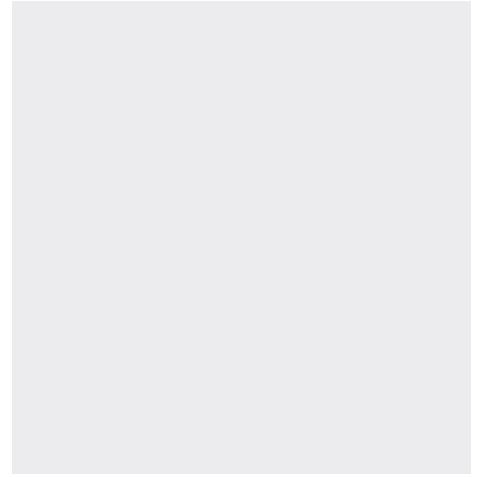

# DoorSync 9935

40 KG ÇİFT YÖNE YAVAŞLATICILI HALATLI SÜRME CAM KAPI SİSTEMİ • FUNICULAR SLIDING GLASS DOOR SYSTEM

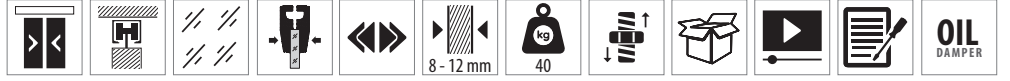
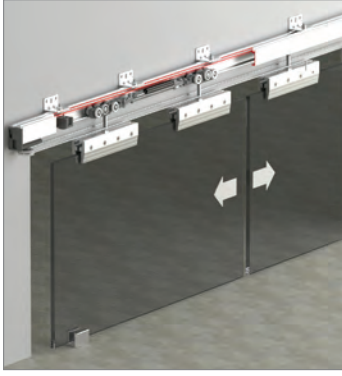

## Bilgi / Information

- Minimum kapı genişliği 550 mm olmalıdır.
- Min. Door width 550 mm

## Yavaşlatıcı Alternatifi / Soft Closer Alternative

- Sistem üzerinde çift yöne yavaşlatıcı mevcuttur.
- The system has two way soft closing.



## 124-9935 1 Takım İçeriği / 1 Kit Includes



## Ray Profilleri / Rail Profiles

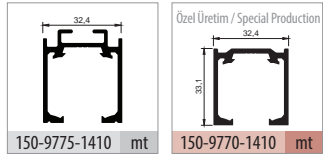

## Uygulama / Application



## Teknik Detay / Technical Detail

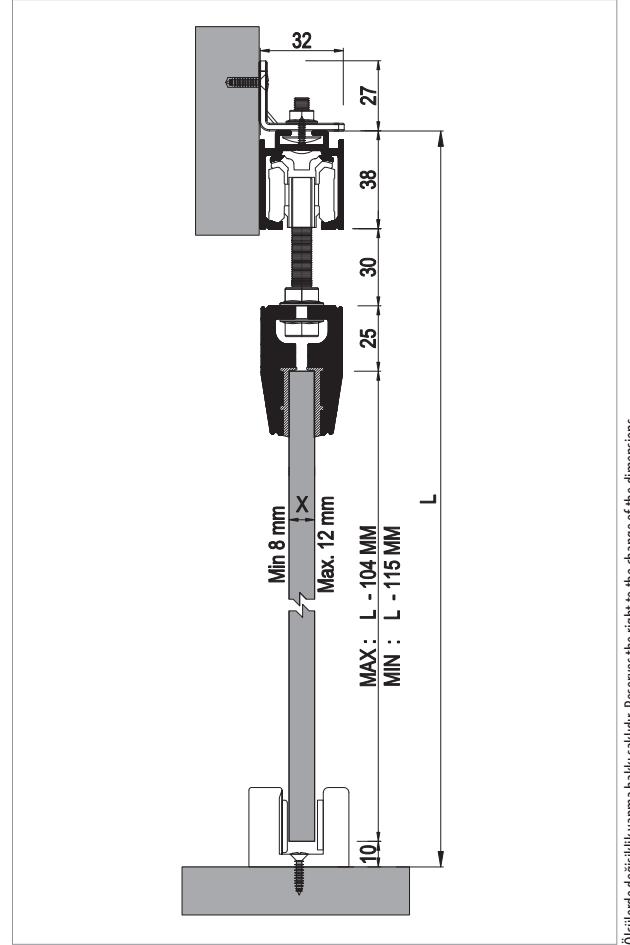







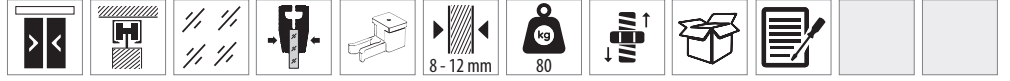
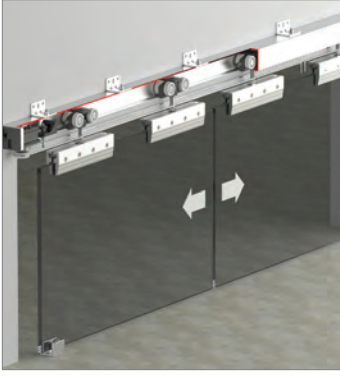









Kod / Code No	Açıklama / Description	Renk / Colour	Birim / Unit			Profil mt. / Profiles mt.	Bağ / Bnd.
124-9935-1200	40 Kg Yavaşlatıcılı Sürgü Cam Kapı Sistemi / Sliding Glass Door System Has Soft Closing	Gri / Grey	2 Kapı / 1 Set	1	100	-	-
150-9775-1410	Alüminyum Üst Ray Profili / Aluminium Top Rail Profile	Eloksal / Mat Anodized	mt.	-	-	-	6,0 6 ad/pcs

# DoorSync 9940

80 KG HALATLI SÜRGÜ CAM KAPI SİSTEMİ • FUNICULAR SLIDING GLASS DOOR SYSTEM



## 124-9940 1 Set İçeriği / 1 Set Includes

4X  120-7380-1600-530	4X  123-9900-1200-508	4X  123-9900-1300-509	2X  123-9900-1600-502	2X  120-7380-1600-501
1X  120-7090-1300-502	1X 10 mt.  121-9800-1300-510	2X  121-9810-1600-500	2X  121-9800-1300-505	2X  123-9900-1600-506
4X  123-9900-1600-503	4X  123-9900-1600-504	2X  123-9900-1600-505	6X  120-7310-1300-506	6X  120-7310-1300-504
1X  120-9700-1300-509	1X  120-9700-1300-508	8X  124-9940-1300-502		

## Ray Profilleri / Rail Profiles

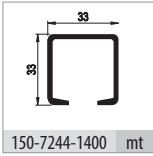



## Uygulama / Application

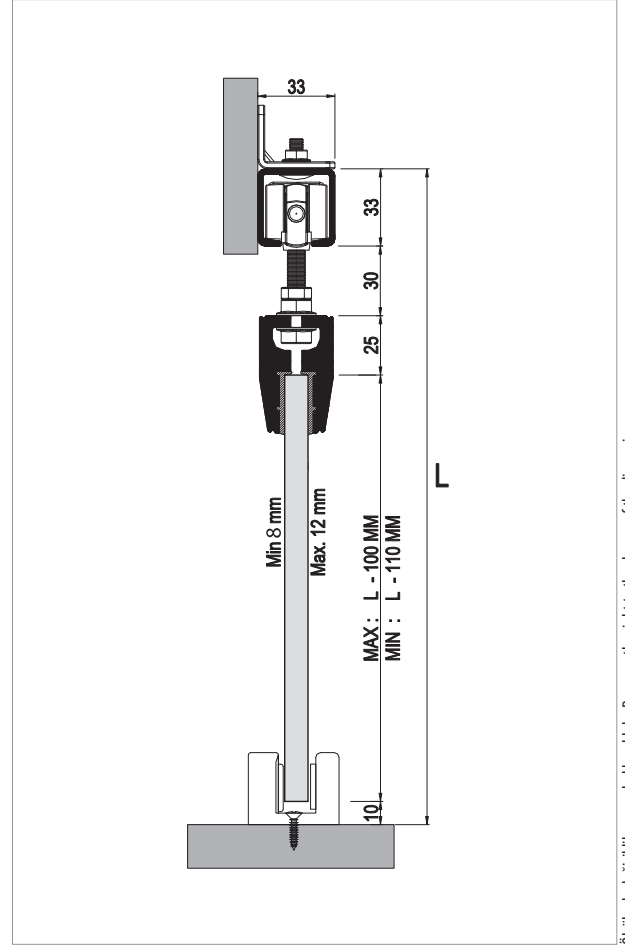

## Teknik Detay / Technical Detail



Ölçülerde değişiklik yapma hakkı saklıdır. Reserves the right to the change of the dimensions.

Kod / Code No	Açıklama / Description	Renk / Colour	Birim / Unit			Profil mt. / Profiles mt.			Bağ / Bnd.
124-9940-1200	80 Kg Senkronize Cam Kapı Sistemi / Funicular Glass Door System	Gri / Grey	2 Kapı / 1 Set	1	100	-	-	-	-
150-7244-1400	Alüminyum Üst Ray Profili / Aluminium Top Rail Profile	Pres / Uncoated	mt	-	-	3,0	4,0	6,0	6 ad/pcs

# DoorSync 9950

120 KG HALATLI SÜRGÜ CAM KAPI SİSTEMİ • FUNICULAR SLIDING GLASS DOOR SYSTEM

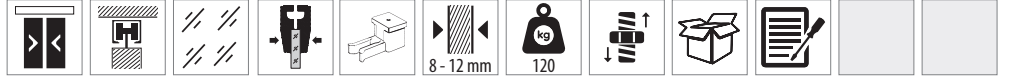
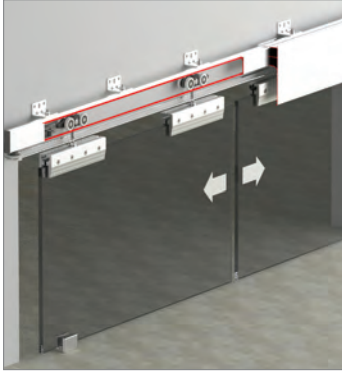

## Bilgi / Information

- Minimum kapı genişliği 400 mm olmalıdır.
- Min. Door width 400 mm



## 124-9950 1 Set İçeriği / 1 Set Includes



## Ray Profilleri / Rail Profiles



## Uygulama / Application



## Teknik Detay / Technical Detail

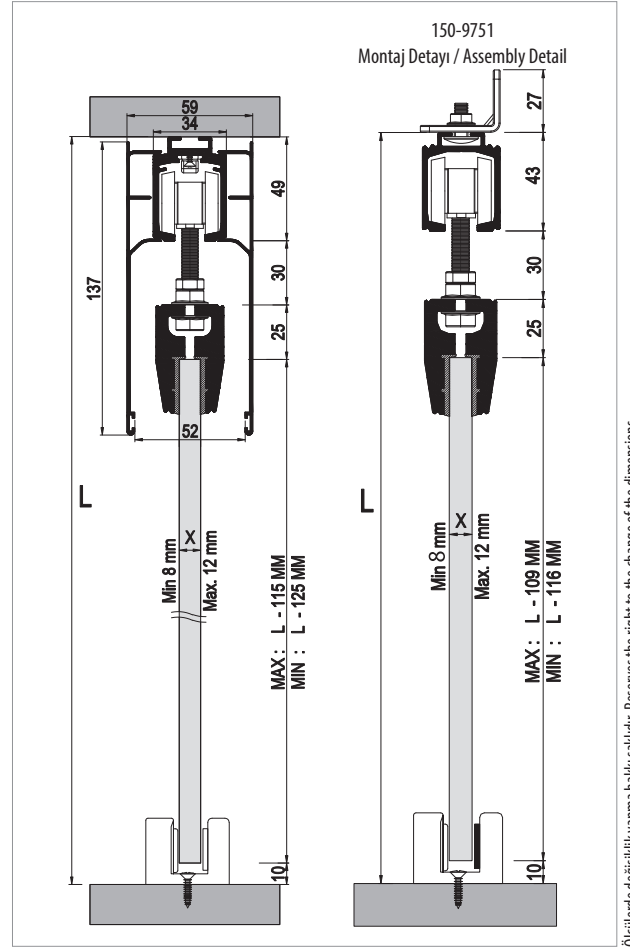

Ölçülerde değişiklik yapma hakkı saklıdır. Reserves the right to the change of the dimensions.

Kod / Code No	Açıklama / Description	Renk / Colour	Birim / Unit			Profil mt. / Profiles mt.	Bağ / Bnd.
124-9950-1200	120 Kg Senkronize Cam Kapı Sistemi / Funicular Glass Door System	Gri / Grey	2 Kapı / 1 Set	1	100	-	-
150-9750-1400	Alüminyum Üst Ray Profili / Aluminium Top Rail Profile	Pres / Uncoated	mt	-	-	3,0 4,0 6,0	2 ad/pcs
150-9751-1400	Alüminyum Üst Ray Profili / Aluminium Top Rail Profile	Pres / Uncoated	mt	-	-	3,0 4,0 6,0	2 ad/pcs
150-9765-1410	Alüminyum Alın Kapama / Aluminium Cover Front	Eloksal / Mat Anodized	mt	-	-	3,0 4,0 6,0	2 ad/pcs

# DoorSync 9951

120 KG HALATLI TEK YÖNE YAVAŞLATICILI SÜRGÜ CAM KAPI SİSTEMİ • FUNICULAR SLIDING GLASS DOOR SYSTEM

9950 SFT

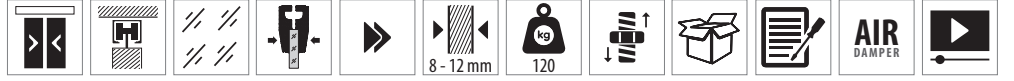
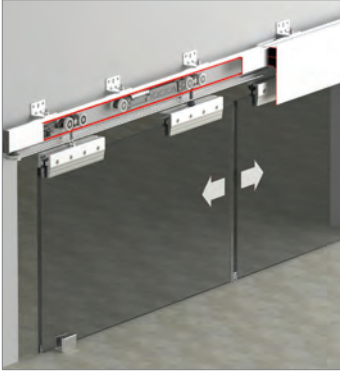

## Bilgi / Information

- Minimum kapı genişliği 600 mm olmalıdır.
- Min. Door width 600 mm

## Yavaşlatıcı Alternatifi / Soft Closer Alternative

- Sistem üzerinde tek yöne yavaşlatıcı mevcuttur.
- The system has one way soft closing.



## 124-9951 1 Set İçeriği / 1 Set Includes



## Ray Profilleri / Rail Profiles

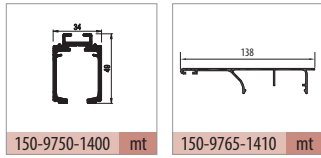

## Uygulama / Application



## Teknik Detay / Technical Detail

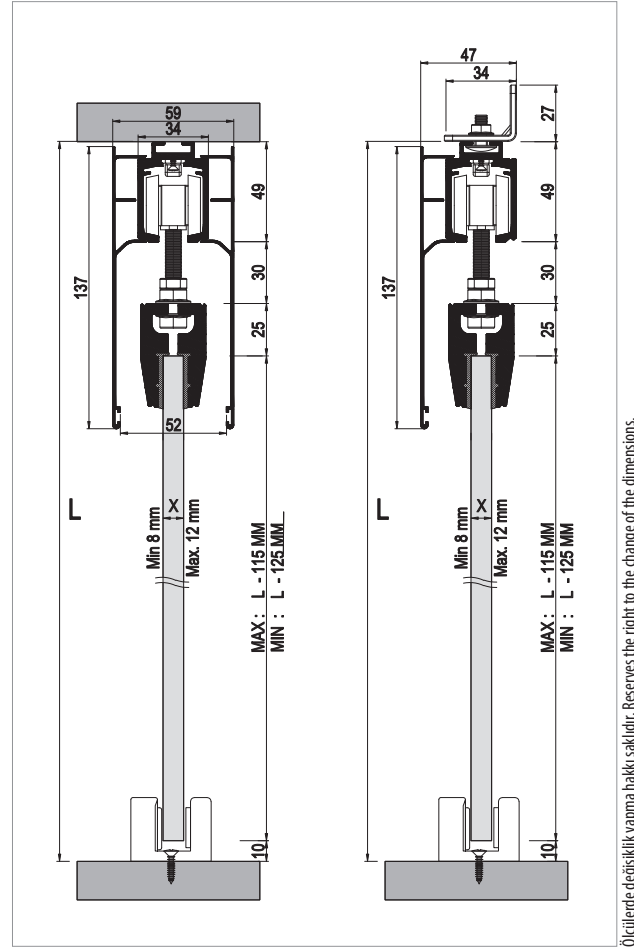

Ölçülerde değişiklik yapma hakkı saklıdır. Reserves the right to the change of the dimensions.

Kod / Code No	Açıklama / Description	Renk / Colour	Birim / Unit			Profil mt. / Profiles mt.			Bağ / Bnd.
124-9951-1200	120 Kg Yavaşlatıcılı Senkronize Cam Kapi Sistemi / Funicular Glass Door System	Gri / Grey	2 Kapı / 1 Set	1	100	-	-	-	-
150-9750-1400	Alüminyum Üst Ray Profili / Aluminium Top Rail Profile	Pres / Uncoated	mt	-	-	3,0	4,0	6,0	2 ad/pcs
150-9765-1410	Alüminyum Alın Kapama / Aluminium Cover Front	Eloksal / Mat Anodized	mt	-	-	3,0	4,0	6,0	2 ad/pcs

# DoorSync 9960

120 KG ÇİFT YÖNE YAVAŞLATICILI HALATLI SÜRGÜ CAM KAPI SİSTEMİ • FUNICULAR SLIDING GLASS DOOR SYSTEM - HAS SOFT CLOSING

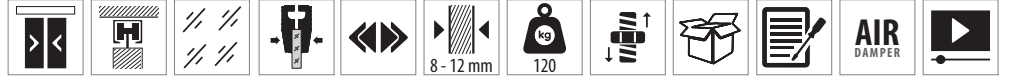
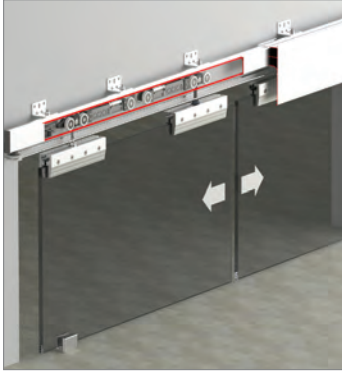

## Bilgi / Information

- Minimum kapı genişliği 900 mm olmalıdır.
- Min. Door width 900 mm

## Yavaşlatıcı Alternatifi / Soft Closer Alternative

- Sistem üzerinde çift yöne yavaşlatıcı mevcuttur.
- The system has two way soft closing.



## 124-9960 1 Set İçeriği / 1 Set Includes

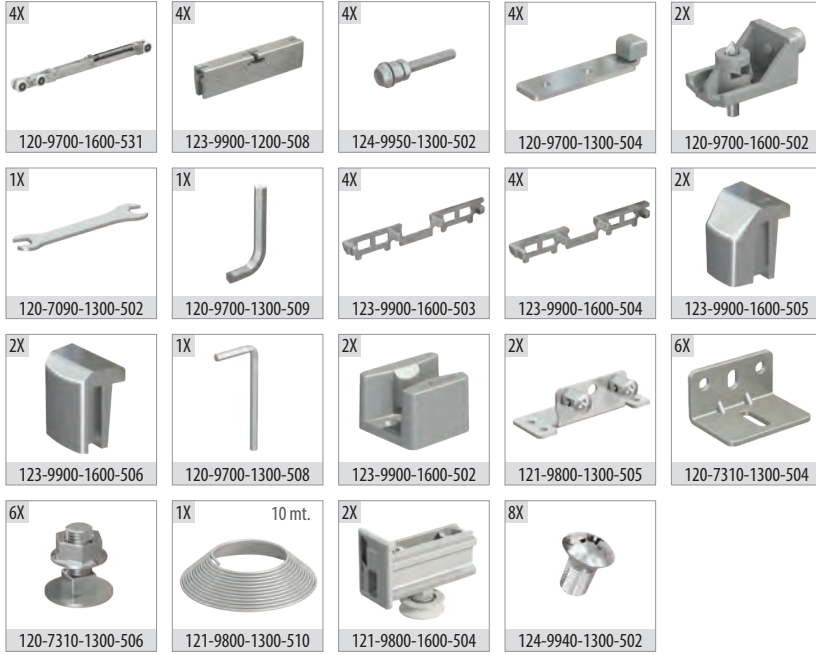

## Ray Profilleri / Rail Profiles

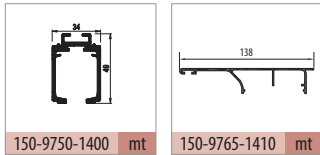

## Uygulama / Application



## Teknik Detay / Technical Detail

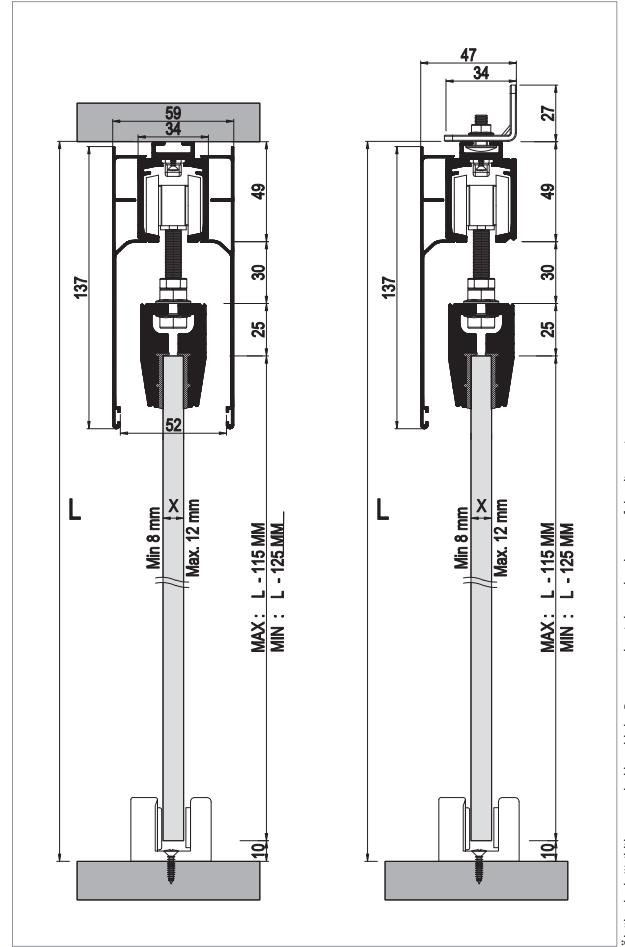

Kod / Code No	Açıklama / Description	Renk / Colour	Birim / Unit			Profil mt. / Profiles mt.			Bağ / Bnd.
124-9960-1200	120 Kg Yavaşlatıcılı Senkronize Cam Kapi Sistemi / Funicular Glass Door System	Gri / Grey	2 Kapı / 1 Set	1	100	-	-	-	-
150-9750-1400	Alüminyum Üst Ray Profili / Aluminium Top Rail Profile	Pres / Uncoated	mt	-	-	3,0	4,0	6,0	2 ad/pcs
150-9765-1410	Alüminyum Alın Kapama / Aluminium Cover Front	Eloksal / Mat Anodized	mt	-	-	3,0	4,0	6,0	2 ad/pcs



## DoorSync 9960

ÇİFT YÖNE YAVAŞLATICILI HALATLI SÜRGÜ CAM KAPI SİSTEMİ • FUNICULAR SLIDING GLASS DOOR SYSTEM - HAS SOFT CLOSING

[albaturas.com](http://albaturas.com)

Group 127

# MultiDoor<sup>®</sup>

**Teleskopik Ahşap Sürme Kapı Serisi**

Telescopic Wooden Sliding Door Series

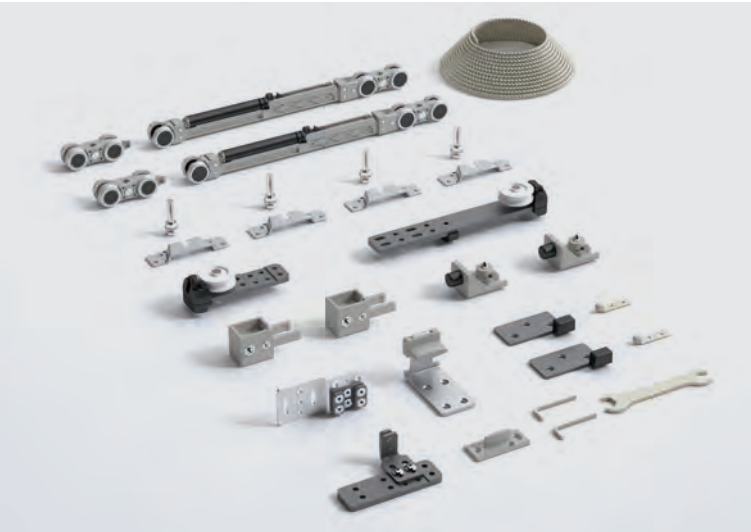

Bu serideki tüm ürünleri incelemek için QR kodu okutabilirsiniz.

You can search the QR code to see all the products in these series.



# MultiDoor

TELESKOPIK AHŞAP SÜRME KAPI SİSTEMLERİ • TELESCOPIC WOODEN SLIDING DOOR SYSTEMS

Group 127



**MultiDoor 100**



**MultiDoor 150**



**MultiDoor 200**



**MultiDoor 250**

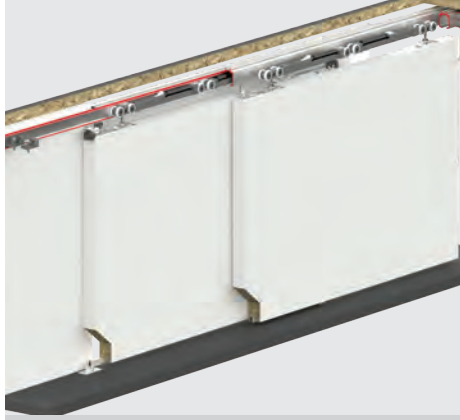

**MultiDoor 260**



**MultiDoor 400**



**MultiDoor 450**

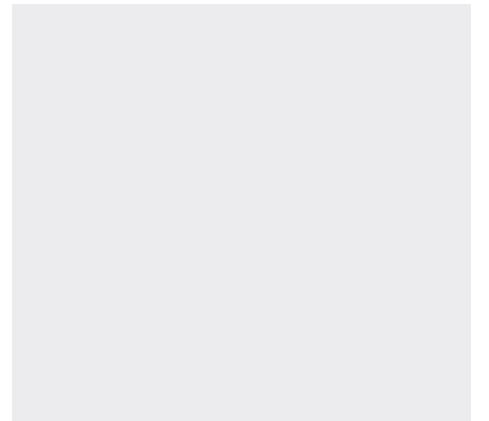
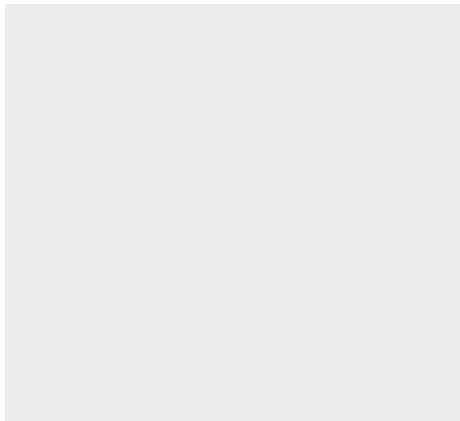
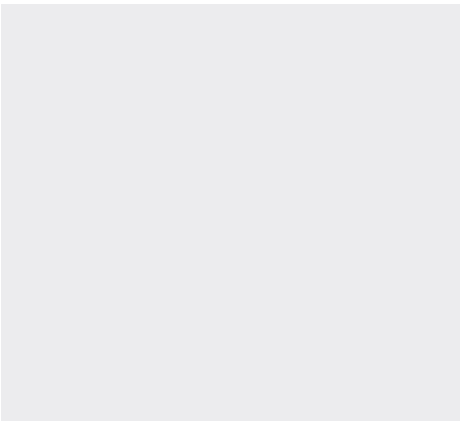
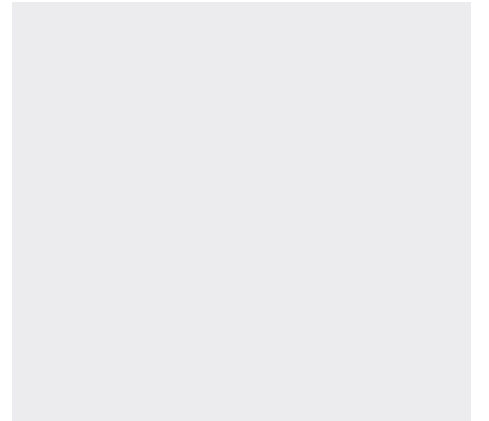
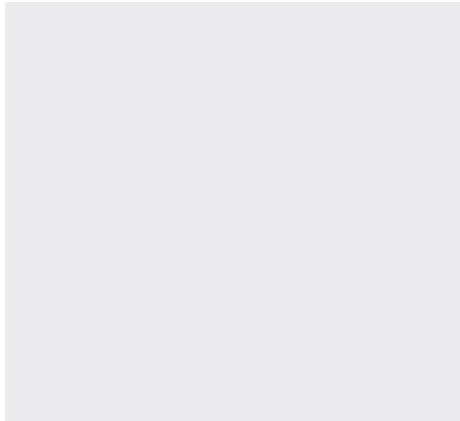



## Bilgi / Information

- Minimum kapı genişliği 400 mm olmalıdır.
- Min. Door width 400 mm



## 127-0102 1 Set İçeriği / 1 Set Includes

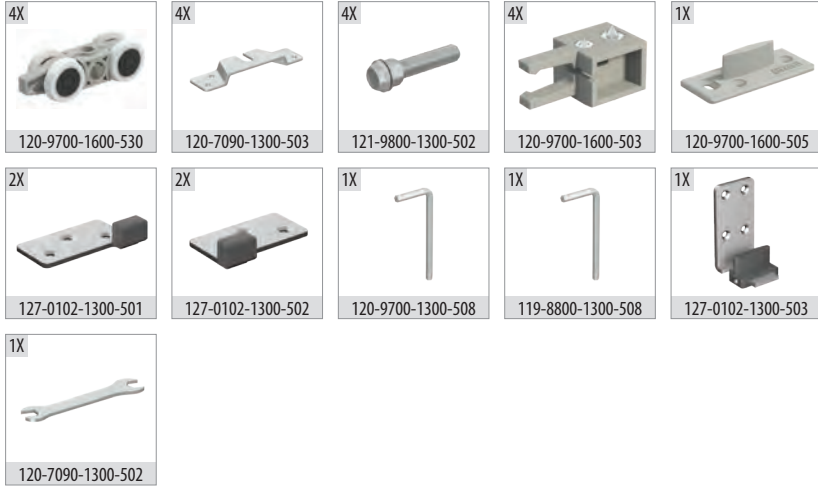

## 127-0101 1 Takım İçeriği (Opsiyonel Ek Kapı) / 1 Kit Includes (Optional Additional Door)



## Ray Profilleri / Rail Profiles

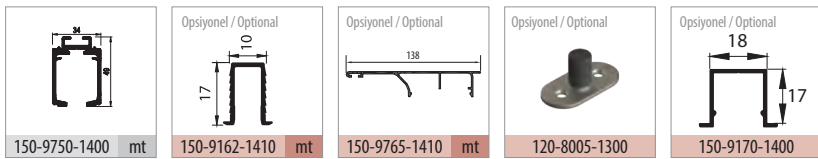

## Teknik Detay / Technical Detail

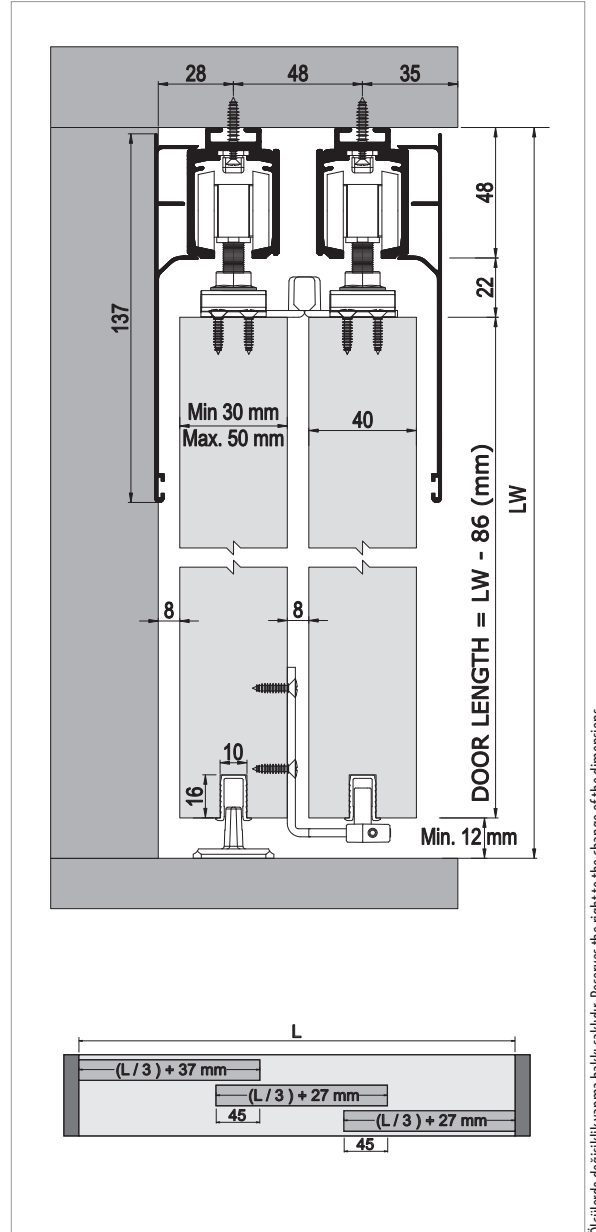

Ölçülerde değişiklik yapma hakkı saklıdır. Reserves the right to the change of the dimensions.

Kod / Code No	Açıklama / Description	Renk / Colour	Birim / Unit			Profil mt. / Profiles mt.	Bağ / Bnd.
127-0102-1600	MultiDoor 102 Teleskopik Sürme Kapı Sistemi / Telescopic Sliding Door System	Gri / Grey	2 Kapı / 1 Set	16	512	- - -	-
127-0101-1600	MultiDoor 101 İlave Kapı Sistemi / Additional Door System	Gri / Grey	1 Kapı / 1 Kit	24	576	- - -	-
150-9750-1400	Alüminyum Üst Ray Profili / Aluminium Top Rail Profile	Pres / Uncoated	mt.	-	-	- -	6,0 2 ad/pcs
150-9162-1410	Alüminyum Alt Klavuz Profili / Aluminium Bottom Slider Profile	Eloksal / Mat Anodized	mt.	-	-	- 3,0 6,0	20 ad/pcs
150-9765-1410	Alüminyum Alın Kapama / Aluminium Cover Front	Eloksal / Mat Anodized	mt.	-	-	2,0 3,0 6,0	2 ad/pcs



## Bilgi / Information

- Minimum kapı genişliği 450 mm olmalıdır.
- Min. Door width 450 mm



## 127-0152 1 Set İçeriği / 1 Set Includes



## 127-0151 1 Takım İçeriği (Opsiyonel Ek Kapı) / 1 Kit Includes (Optional Additional Door)

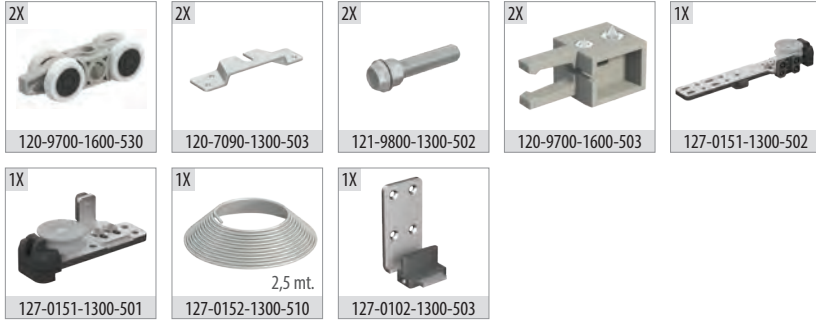

## Ray Profilleri / Rail Profiles

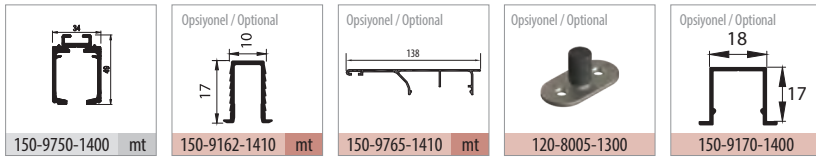

## Teknik Detay / Technical Detail

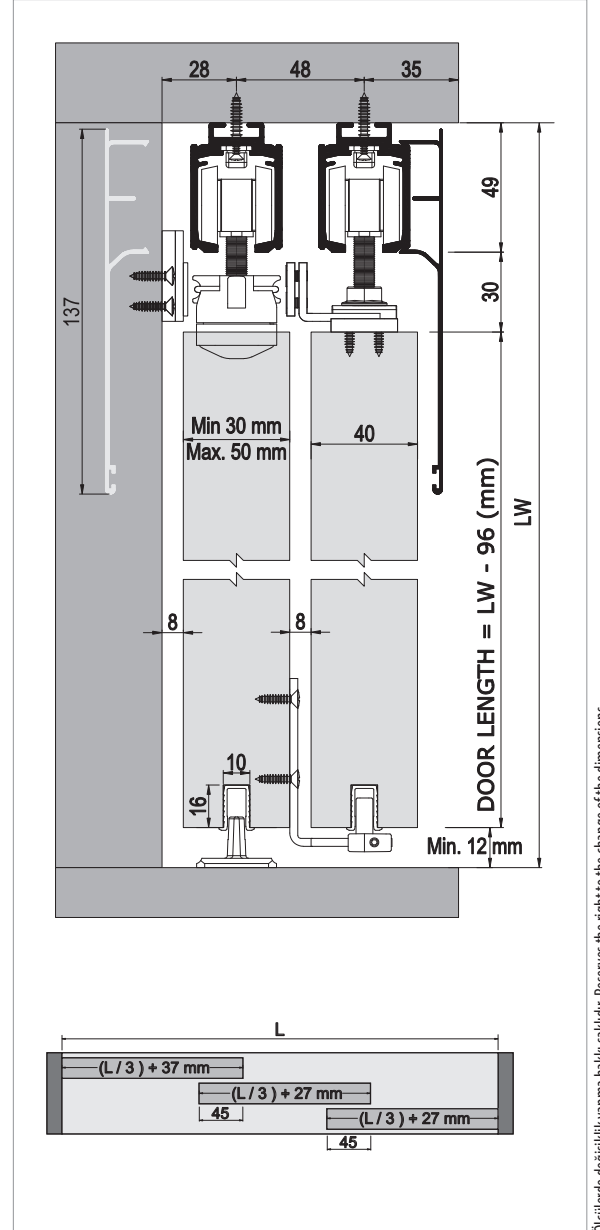

Özelliklerde değişiklik yapma hakkı saklıdır. Reserves the right to the change of the dimensions.

Kod / Code No	Açıklama / Description	Renk / Colour	Birim / Unit			Profil mt. / Profiles mt.	Bağ / Bnd.
127-0152-1600	MultiDoor 152 Teleskopik Sürme Kapı Sistemi / Telescopic Sliding Door System	Gri / Grey	2 Kapı / 1 Set	12	360	-	-
127-0151-1600	MultiDoor 151 İlave Kapı Sistemi / Additional Door System	Gri / Grey	1 Kapı / 1 Kit	16	512	-	-
127-0152-1300-510	İlave Çelik Halat / Additional Wire Rope	Gri / Grey	mt.	-	-	-	-
150-9750-1400	Alüminyum Üst Ray Profili / Aluminium Top Rail Profile	Pres / Uncoated	mt.	-	-	-	6,0 2 ad/pcs
150-9162-1410	Alüminyum Alt Klavuz Profili / Aluminium Bottom Slider Profile	Eloksal / Mat Anodized	mt.	-	-	3,0 6,0	20 ad/pcs
150-9765-1410	Alüminyum Alın Kapama / Aluminium Cover Front	Eloksal / Mat Anodized	mt.	-	-	2,0 3,0 6,0	2 ad/pcs

# MultiDoor 200

80 KG TEK YÖNE YAVAŞLATICILI TELESKOPIK SÜRME KAPI SİSTEMİ • SOFTLINE TELESCOPIC SLIDING DOOR SYSTEMS

Yeni Ürün  
New Product



## Bilgi / Information

- Minimum kapı genişliği 620 mm olmalıdır.
- Min. Door width 620 mm

## Yavaşlatıcı Alternatifi / Soft Closer Alternative

- Sistem üzerinde tek yöne yavaşlatıcı mevcuttur.
- The system has one way soft closing.



## 127-0202 1 Set İçeriği / 1 Set Includes



## 127-0201 1 Takım İçeriği (Opsiyonel Ek Kapı) / 1 Kit Includes (Optional Additional Door)



## Ray Profilleri / Rail Profiles

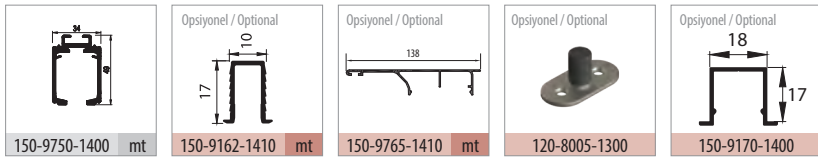

## Teknik Detay / Technical Detail

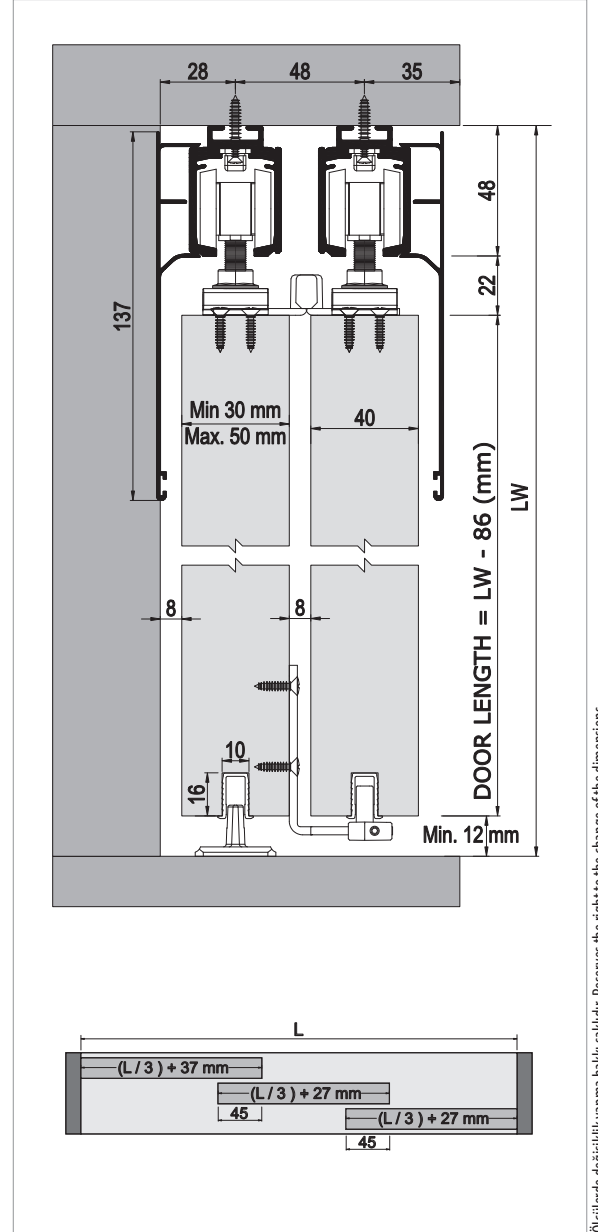

Ölçülerde değişiklik yapma hakkı saklıdır. Reserves the right to the change of the dimensions.

Kod / Code No	Açıklama / Description	Renk / Colour	Birim / Unit			Profil mt. / Profiles mt.	Bağ / Bnd.
127-0202-1600	MultiDoor 202 Teleskopik Sürme Kapı Sistemi / Telescopic Sliding Door System	Gri / Grey	2 Kapı / 1 Set	12	216	- - -	-
127-0201-1600	MultiDoor 201 İlave Kapı Sistemi / Additional Door System	Gri / Grey	1 Kapı / 1 Kit	8	400	- - -	-
150-9750-1400	Alüminyum Üst Ray Profili / Aluminium Top Rail Profile	Pres / Uncoated	mt.	-	-	2,0 3,0 6,0	2 ad/pcs
150-9162-1410	Alüminyum Alt Klavuz Profili / Aluminium Bottom Slider Profile	Eloksal / Mat Anodized	mt.	-	-	- 3,0 6,0	20 ad/pcs
150-9765-1410	Alüminyum Alın Kapama / Aluminium Cover Front	Eloksal / Mat Anodized	mt.	-	-	2,0 3,0 6,0	2 ad/pcs



## Bilgi / Information

- Minimum kapı genişliği 670 mm olmalıdır.
- Min. Door width 670 mm

## Yavaşlatıcı Alternatifi / Soft Closer Alternative

- Sistem üzerinde tek yöne yavaşlatıcı mevcuttur.
- The system has one way soft closing.



## 127-0252 1 Set İçeriği / 1 Set Includes



## 127-0251 1 Takım İçeriği (Opsiyonel Ek Kapı) / 1 Kit Includes (Optional Additional Door)



## Ray Profilleri / Rail Profiles

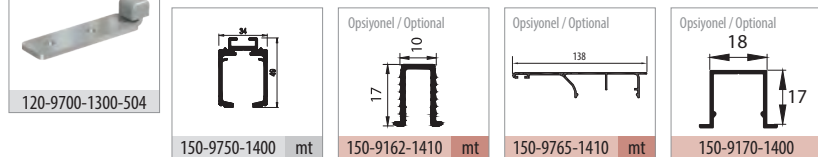

## Teknik Detay / Technical Detail

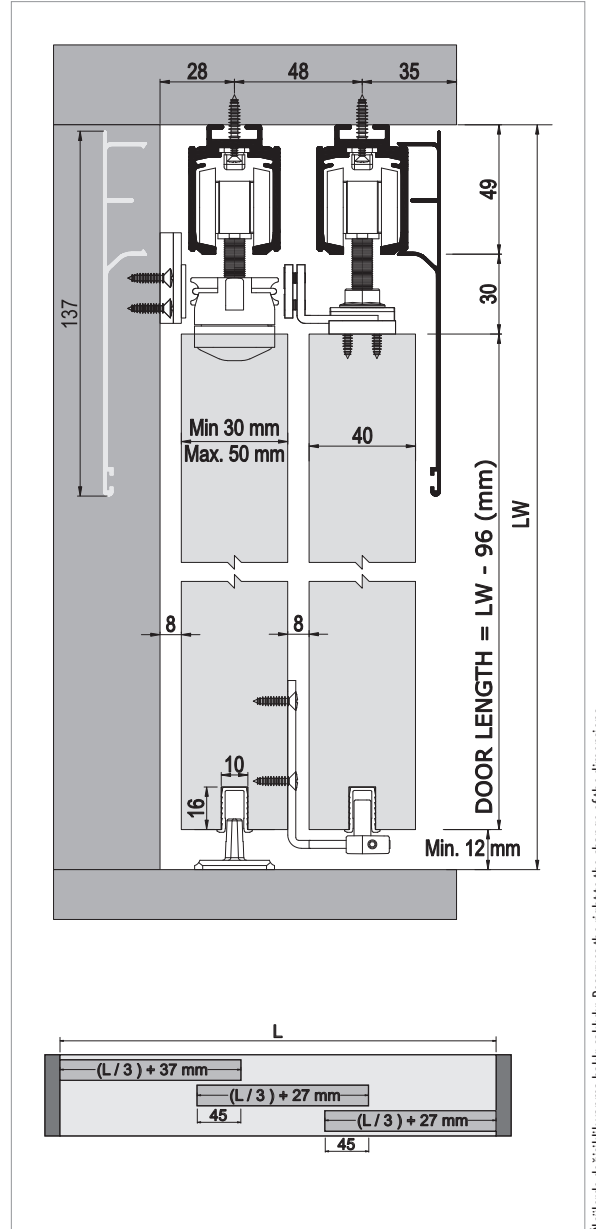

Ölçülerde değişiklik yapma hakkı saklıdır. Reserves the right to the change of the dimensions.

Kod / Code No	Açıklama / Description	Renk / Colour	Birim / Unit			Profil mt. / Profiles mt.	Bağ / Bnd.
127-0252-1600	MultiDoor 252 Teleskopik Sürme Kapı Sistemi / Telescopic Sliding Door System	Gri / Grey	2 Kapı / 1 Set	12	216	-	-
127-0251-1600	MultiDoor 251 İlave Kapı Sistemi / Additional Door System	Gri / Grey	1 Kapı / 1 Kit	8	400	-	-
127-0152-1300-510	İlave Çelik Halat / Additional Wire Rope	Gri / Grey	mt.	-	-	-	-
150-9750-1400	Alüminyum Üst Ray Profili / Aluminium Top Rail Profile	Pres / Uncoated	mt.	-	-	2,0 3,0 6,0	2 ad/pcs
150-9162-1410	Alüminyum Alt Klavuz Profili / Aluminium Bottom Slider Profile	Eloksal / Mat Anodized	mt.	-	-	- 3,0 6,0	20 ad/pcs
150-9765-1410	Alüminyum Alın Kapama / Aluminium Cover Front	Eloksal / Mat Anodized	mt.	-	-	2,0 3,0 6,0	2 ad/pcs

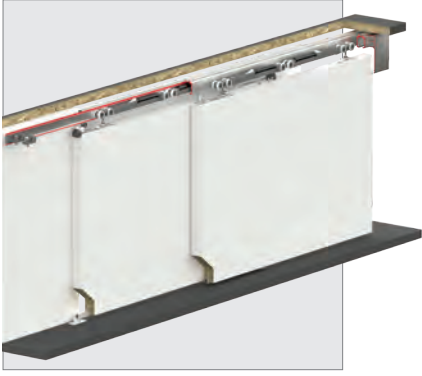

## Bilgi / Information

- Minimum kapı genişliği 976 mm olmalıdır.
- Min. Door width 976 mm

## Yavaşlatıcı Alternatifi / Soft Closer Alternative

- Sistem üzerinde çift yöne yavaşlatıcı mevcuttur.
- The system has two way soft closing.



## 127-0262 1 Set İçeriği / 1 Set Includes



## 127-0261 1 Takım İçeriği (Opsiyonel Ek Kapı) / 1 Kit Includes (Optional Additional Door)

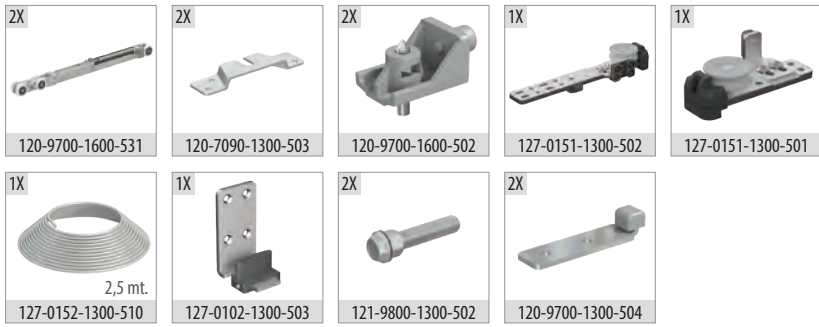

## Ray Profilleri / Rail Profiles

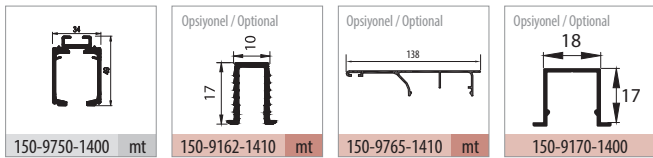

## Teknik Detay / Technical Detail

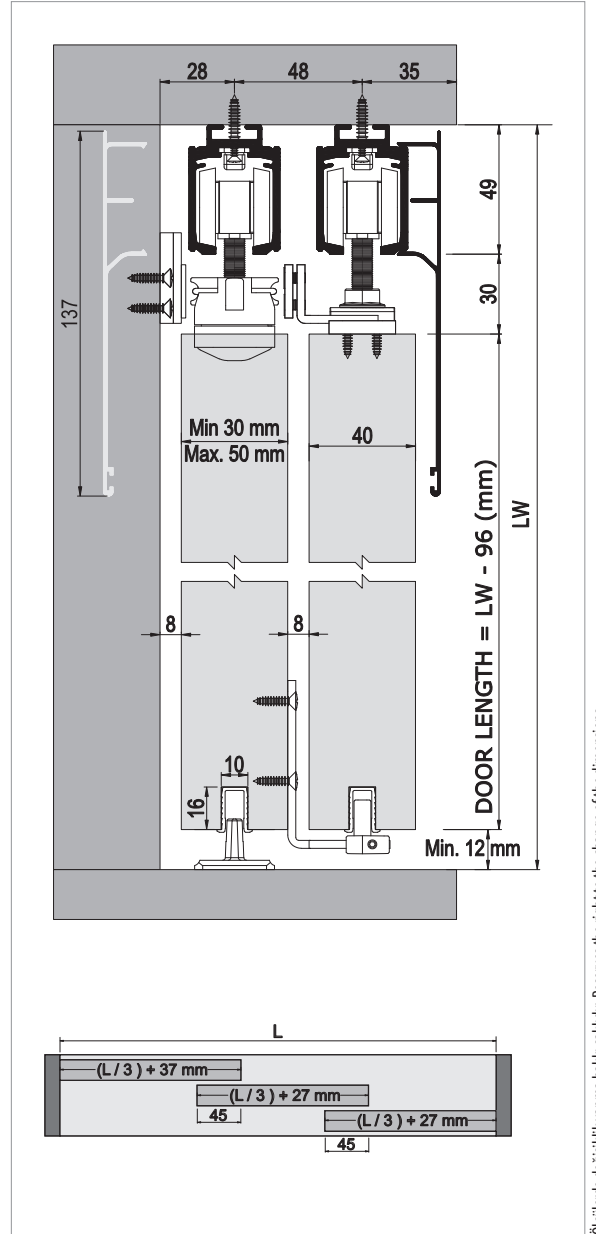

Ölçülerde değişiklik yapma hakkı saklıdır. Reserves the right to the change of the dimensions.

Kod / Code No	Açıklama / Description	Renk / Colour	Birim / Unit			Profil mt. / Profiles mt.	Bağ / Bnd.
127-0262-1600	MultiDoor 262 Teleskopik Sürme Kapı Sistemi / Telescopic Sliding Door System	Gri / Grey	2 Kapı / 1 Set	12	216	-	-
127-0261-1600	MultiDoor 261 İlave Kapı Sistemi / Additional Door System	Gri / Grey	1 Kapı / 1 Kit	8	400	-	-
127-0152-1300-510	İlave Çelik Halat / Additional Wire Rope	Gri / Grey	mt.	-	-	-	-
150-9750-1400	Alüminyum Üst Ray Profili / Aluminium Top Rail Profile	Pres / Uncoated	mt.	-	-	2,0 3,0 6,0	2 ad/pcs
150-9162-1410	Alüminyum Alt Klavuz Profili / Aluminium Bottom Slider Profile	Eloksal / Mat Anodized	mt.	-	-	- 3,0 6,0	20 ad/pcs
150-9765-1410	Alüminyum Alın Kapama / Aluminium Cover Front	Eloksal / Mat Anodized	mt.	-	-	2,0 3,0 6,0	2 ad/pcs



## MultiDoor 250

80 KG TEK YÖNE YAVAŞLATICILI HALATLI TELESKOPİK SÜRME KAPI SİSTEMİ • SOFTLINE TELESCOPIC SLIDING DOOR SYSTEMS

[albaturas.com](http://albaturas.com)

# MultiDoor 400

60 KG ÇİFT YÖNE YAVAŞLATICILI TELESKOPİK SÜRME KAPI SİSTEMİ • SOFTLINE TELESCOPIC SLIDING DOOR SYSTEMS

Yeni Ürün  
New Product



## Bilgi / Information

- Minimum kapı genişliği 770 mm olmalıdır.
- Min. Door width 770 mm

## Yavaşlatıcı Alternatifi / Soft Closer Alternative

- Sistem üzerinde çift yöne yavaşlatıcı mevcuttur.
- The system has two way soft closing.



## 127-0402 1 Set İçeriği / 1 Set Includes



## 127-0401 1 Takım İçeriği (Opsiyonel Ek Kapı) / 1 Kit Includes (Optional Additional Door)

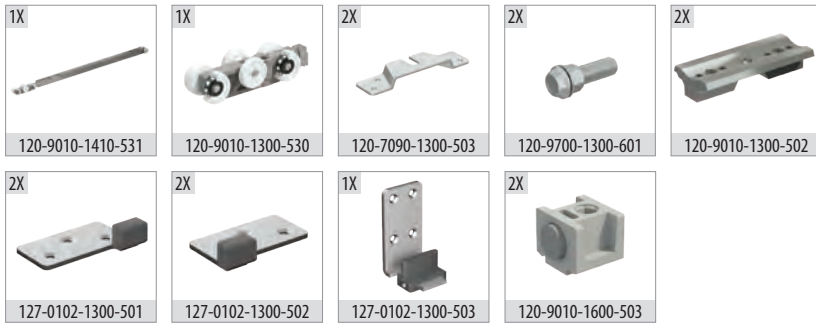

## Ray Profilleri / Rail Profiles

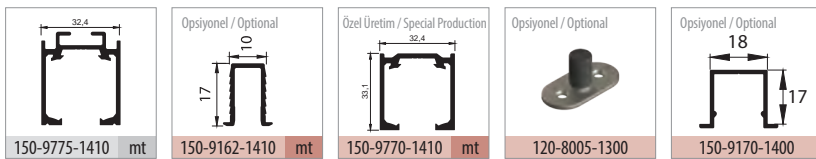

## Teknik Detay / Technical Detail

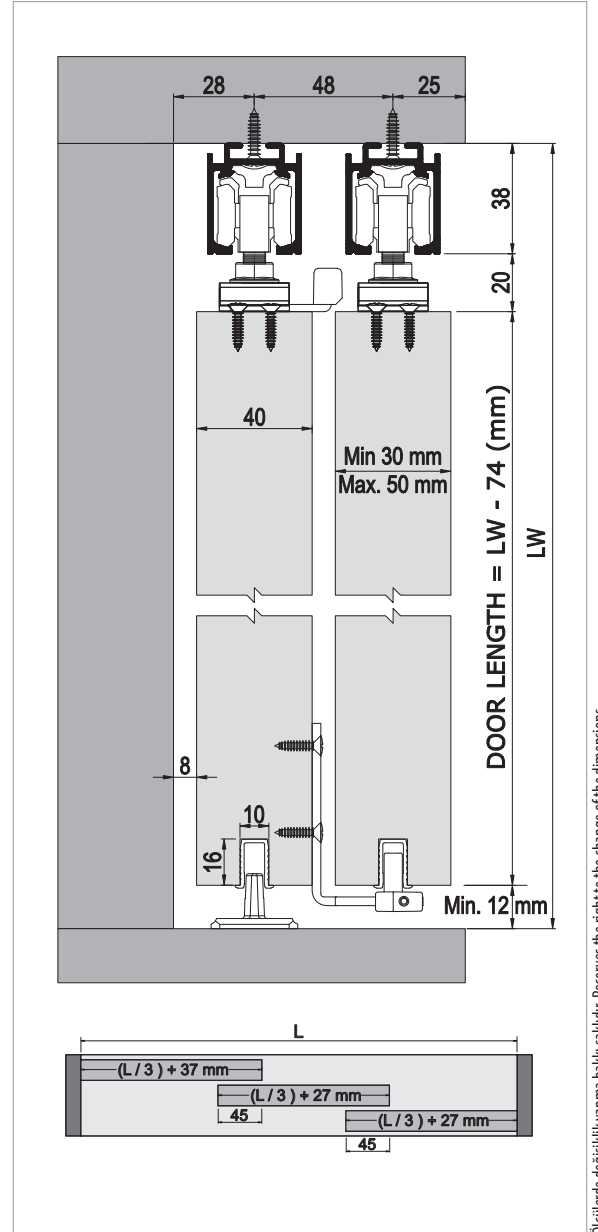

Ölçülerde değişiklik yapma hakkı saklıdır. Reserves the right to the change of the dimensions.

Kod / Code No	Açıklama / Description	Renk / Colour	Birim / Unit			Profil mt. / Profiles mt.	Bağ / Bnd.
127-0402-1410	MultiDoor 402 Teleskopik Sürme Kapı Sistemi / Telescopic Sliding Door System	Gri / Grey	2 Kapı / 1 Set	4	144	-	-
127-0401-1410	MultiDoor 401 İlave Kapı Sistemi / Additional Door System	Gri / Grey	1 Kapı / 1 Kit	4	144	-	-
150-9775-1410	Alüminyum Üst Ray Profili / Aluminium Top Rail Profile	Eloksal / Mat Anodized	mt.	-	-	3,0 4,0 6,0	6 ad/pcs
150-9162-1410	Alüminyum Alt Klavuz Profili / Aluminium Bottom Slider Profile	Eloksal / Mat Anodized	mt.	-	-	- 3,0 6,0	20 ad/pcs
150-9770-1410	Alüminyum Üst Ray Profili / Aluminium Top Rail Profile	Eloksal / Mat Anodized	mt.	-	-	- - 6,0	6 ad/pcs



# MultiDoor 450

60 KG ÇİFT YÖNE YAVAŞLATICILI HALATLI TELESKOPİK SÜRME KAPI SİSTEMİ • SOFTLINE TELESCOPIC SLIDING DOOR SYSTEMS

Yeni Ürün  
New Product



## Bilgi / Information

- Minimum kapı genişliği 810 mm olmalıdır.
- Min. Door width 810 mm

## Yavaşlatıcı Alternatifi / Soft Closer Alternative

- Sistem üzerinde çift yöne yavaşlatıcı mevcuttur.
- The system has two way soft closing.



## 127-0452 1 Set İçeriği / 1 Set Includes



## 127-0451 1 Takım İçeriği (Opsiyonel Ek Kapı) / 1 Kit Includes (Optional Additional Door)



## Ray Profilleri / Rail Profiles

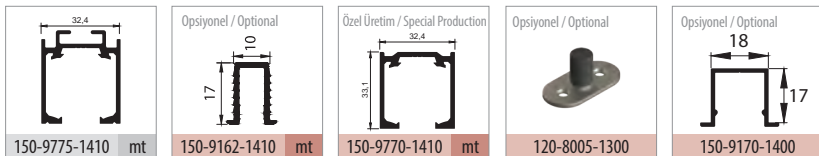

## Teknik Detay / Technical Detail

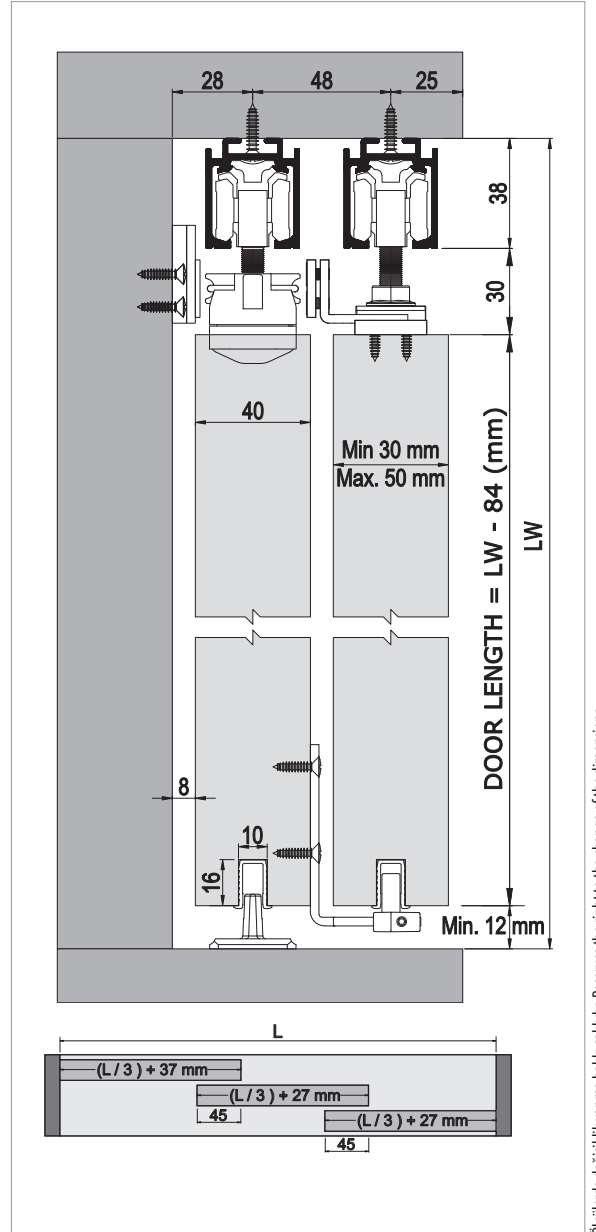

Ölçülerde değişiklik yapma hakkı saklıdır. Reserves the right to the change of the dimensions.

Kod / Code No	Açıklama / Description	Renk / Colour	Birim / Unit			Profil mt. / Profiles mt.	Bağ / Bnd.
127-0452-1410	MultiDoor 452 Teleskopik Sürme Kapı Sistemi / Telescopic Sliding Door System	Gri / Grey	2 Kapı / 1 Set	4	144	-	-
127-0451-1410	MultiDoor 451 İlave Kapı Sistemi / Additional Door System	Gri / Grey	1 Kapı / 1 Kit	4	144	-	-
127-0152-1300-510	İlave Çelik Halat / Additional Wire Rope	Gri / Grey	mt.	-	-	-	-
150-9775-1410	Alüminyum Üst Ray Profili / Aluminium Top Rail Profile	Eloksal / Mat Anodized	mt.	-	-	3,0 4,0 6,0	6 ad/pcs
150-9162-1410	Alüminyum Alt Klavuz Profili / Aluminium Bottom Slider Profile	Eloksal / Mat Anodized	mt.	-	-	- 3,0 6,0	20 ad/pcs
150-9770-1410	Alüminyum Üst Ray Profili / Aluminium Top Rail Profile	Eloksal / Mat Anodized	mt.	-	-	-	6,0 6 ad/pcs

Group 130

# Underline<sup>®</sup>

Kapı Altı Giyotin Serisi  
Door Seal Series

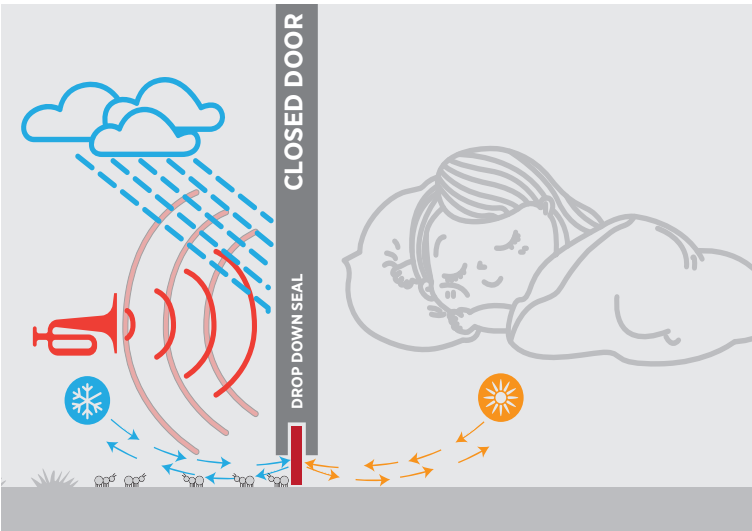
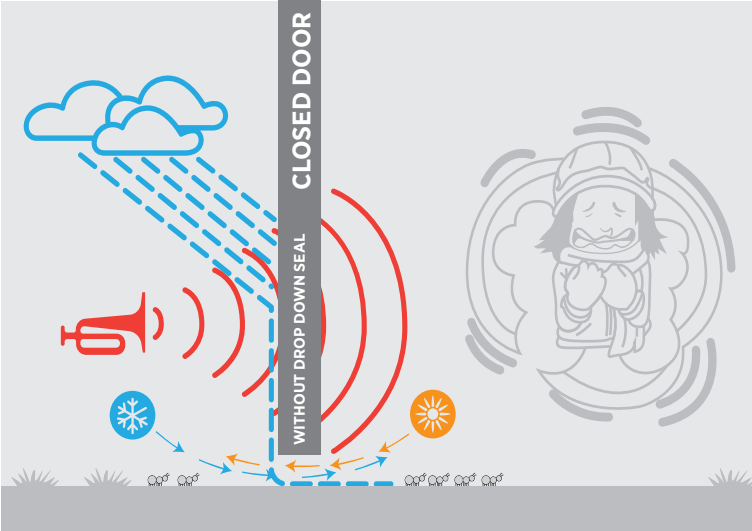

Bu serideki tüm ürünleri incelemek için QR kodu okutabilirsiniz.

You can search the QR code to see all the products in these series.

# Underline

KAPI ALTI GIYOTİN SERİSİ • DOOR SEAL SERIES

Group **130**

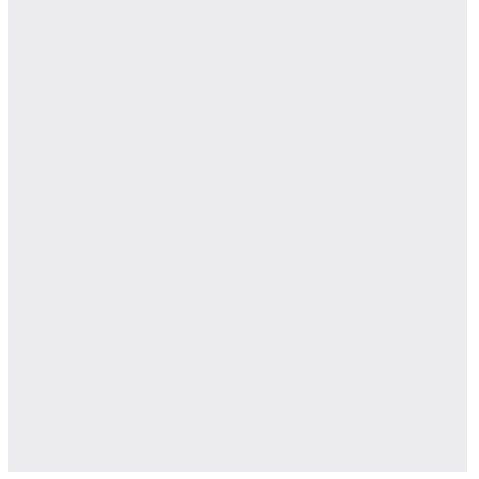
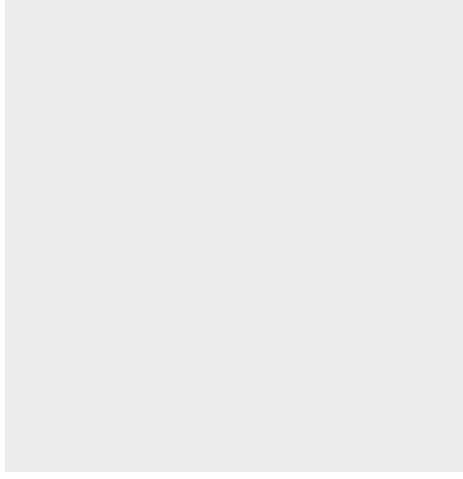
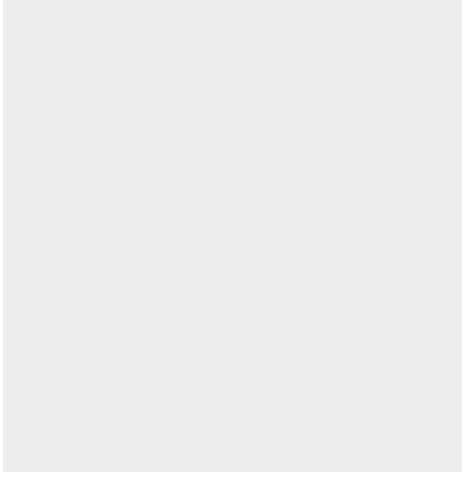
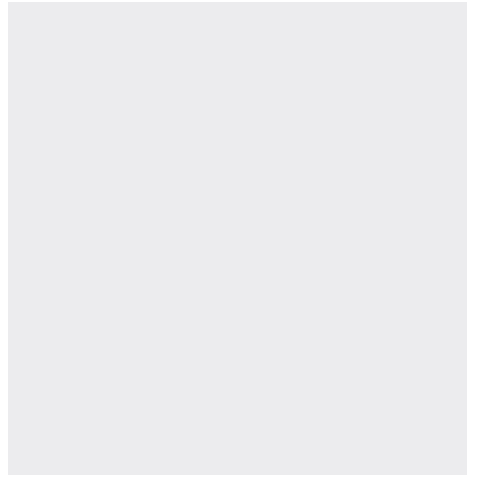
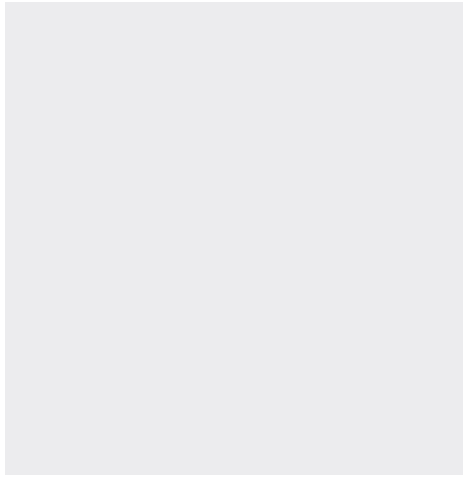
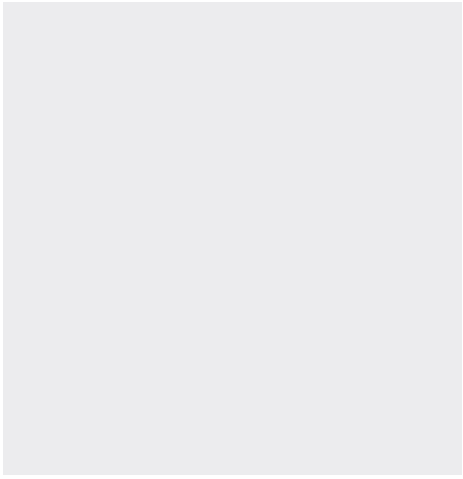
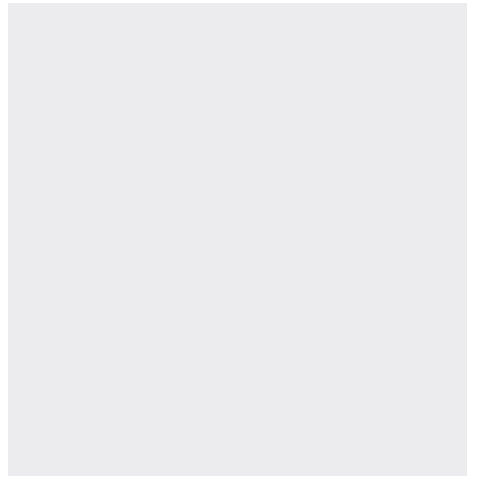

# Underline 200

KAPI ALTI GIYOTINI • DOOR SEAL - INTERNAL



## Bilgi / Information



- 0'dan 20 mm alt açıklığa kadar kapatabilme imkanı sunar.
  - Mekanizma baskı ayarı yapılabilir.
  - 10 cm. kadar kısaltma yapılabilir.
  - Özel ölçü için lütfen müşteri temsilciniz ile irtibata geçiniz.
  - Özel üretimlerde Minimum 200 adet sipariş kabul edilir.
- Usable for 0 - 20 mm drop
  - Pressure can be adjusted
  - Shortened up to 10 cm.
  - Custom sizes, please contact your customer representative.
  - Minimum 200 pcs orders are accepted in for special manufacturers.

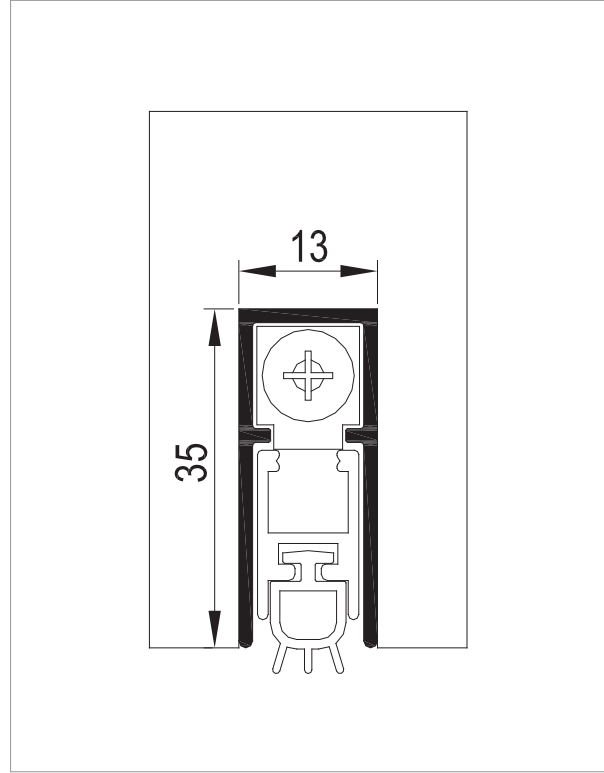

## Teknik Detay / Technical Detail



Ölçülerde değişiklik yapma hakkı saklıdır. Reserves the right to the change of the dimensions.

Kod / Code No	Açıklama / Description	Renk / Colour	Boy / Size (mm)	Birim / Unit		
130-0200-1410-0530	Kapı Altı Giyotini / Door Seal - Internal	Eloksal / Mat Anodized	530 mm	1 Adet / 1 Pcs	10	360
130-0200-1410-0830	Kapı Altı Giyotini / Door Seal - Internal	Eloksal / Mat Anodized	830 mm	1 Adet / 1 Pcs	10	360
130-0200-1410-0930	Kapı Altı Giyotini / Door Seal - Internal	Eloksal / Mat Anodized	930 mm	1 Adet / 1 Pcs	10	360
130-0200-1410-1030	Kapı Altı Giyotini / Door Seal - Internal	Eloksal / Mat Anodized	1.030 mm	1 Adet / 1 Pcs	10	360
130-0200-1410-1130	Kapı Altı Giyotini / Door Seal - Internal	Eloksal / Mat Anodized	1.130 mm	1 Adet / 1 Pcs	10	360
130-0200-1410-1230	Kapı Altı Giyotini / Door Seal - Internal	Eloksal / Mat Anodized	1.230 mm	1 Adet / 1 Pcs	10	360

# Underline 210

YANGIN DAYANIMLI KAPI ALTI GIYOTINI • DOOR SEAL FIRE PROTECTION



## Bilgi / Information

- 0'dan 20 mm alt açıklığa kadar kapatabilme imkanı sunar.
  - Mekanizma baskı ayarı yapılabilir.
  - 10 cm. kadar kısaltma yapılabilir.
  - Özel ölçü için lütfen müşteri temsilciniz ile irtibata geçiniz.
  - Özel üretimlerde Minimum 200 adet sipariş kabul edilir.
- Usable for 0 - 20 mm drop
  - Pressure can be adjusted
  - Shortened up to 10 cm.
  - Custom sizes, please contact your customer representative.
  - Minimum 200 pcs orders are accepted in for special manufacturers.



## Teknik Detay / Technical Detail

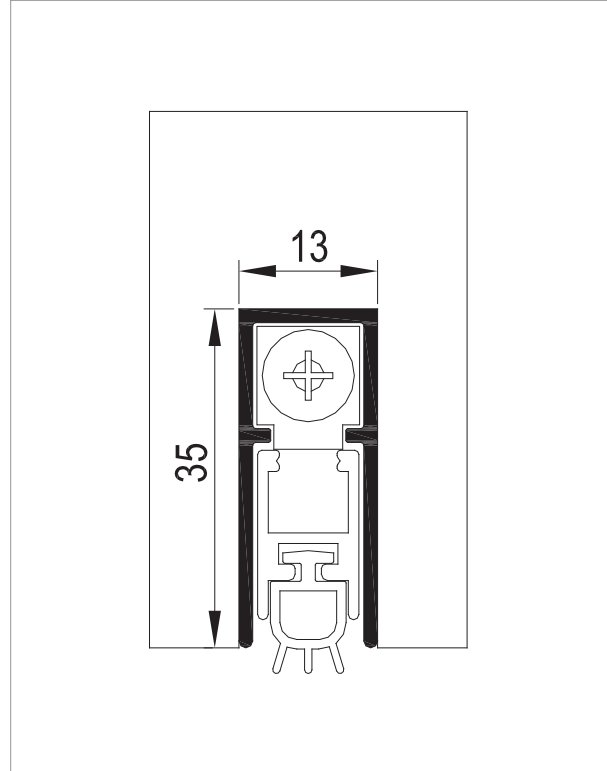

Ölçülerde değişiklik yapma hakkı saklıdır. Reserves the right to the change of the dimensions.

Kod / Code No	Açıklama / Description	Renk / Colour	Boy / Size (mm)	Birim / Unit		
130-0210-1410-0830	Yangına Dayanımlı Kapı Altı Giyotini / Door Seal ( Fire Protection )- Internal	Eloksal / Mat Anodized	830 mm	1 Adet / 1 Pcs	10	360
130-0210-1410-0930	Yangına Dayanımlı Kapı Altı Giyotini / Door Seal ( Fire Protection )- Internal	Eloksal / Mat Anodized	930 mm	1 Adet / 1 Pcs	10	360
130-0210-1410-1030	Yangına Dayanımlı Kapı Altı Giyotini / Door Seal ( Fire Protection )- Internal	Eloksal / Mat Anodized	1.030 mm	1 Adet / 1 Pcs	10	360
130-0210-1410-1130	Yangına Dayanımlı Kapı Altı Giyotini / Door Seal ( Fire Protection )- Internal	Eloksal / Mat Anodized	1.130 mm	1 Adet / 1 Pcs	10	360
130-0210-1410-1230	Yangına Dayanımlı Kapı Altı Giyotini / Door Seal ( Fire Protection )- Internal	Eloksal / Mat Anodized	1.230 mm	1 Adet / 1 Pcs	10	360

# Underline 220

KAPI ALTI GIYOTINI-DIŞTAN • DOOR SEAL -EXTERNAL

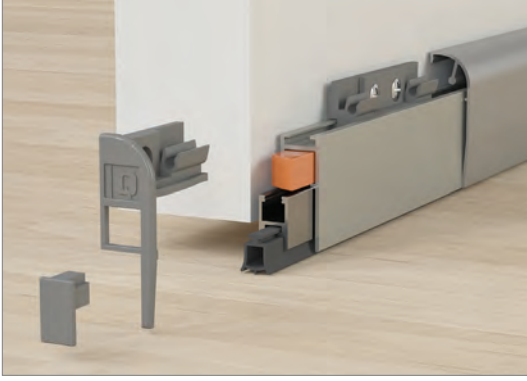

## Bilgi / Information



- Tüm ahşap ve alüminyum kapı detaylarında kullanılabilir.
- 0'dan 20 mm alt açıklığa kadar kapatabilme imkanı sunar.
- Mekanizma baskı ayarı yapılabilir.
- 10 cm. kadar kısaltma yapılabilir.
- Özel ölçü için lütfen müşteri temsilciniz ile iletişime geçiniz.
- Özel üretimlerde Minimum 200 adet sipariş kabul edilir.
- Usable for wooden and aluminium doors
- Usable for 0 - 20 mm drop
- Pressure can be adjusted
- Shortened up to 10 cm.
- Custom sizes, please contact your customer representative.
- Minimum 200 pcs orders are accepted in for special manufacturers.

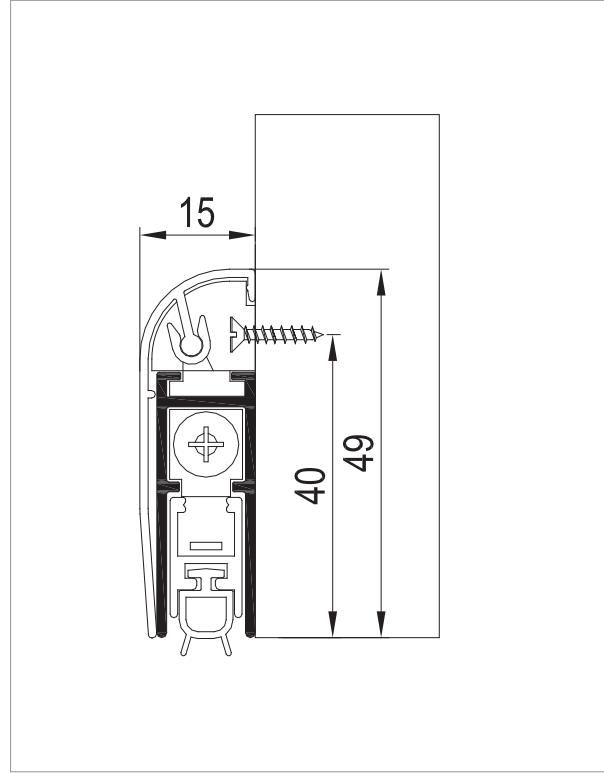

## Teknik Detay / Technical Detail



Ölçülerde değişiklik yapma hakkı saklıdır. Reserves the right to the change of the dimensions.

Kod / Code No	Açıklama / Description	Renk / Colour	Boy / Size (mm)	Birim / Unit		
130-0220-1410-0530	Kapı Altı Giyotini - Dıştan / Door Seal - External	Eloksal / Mat Anodized	530 mm	1 Adet / 1 Pcs	10	360
130-0220-1410-0830	Kapı Altı Giyotini - Dıştan / Door Seal - External	Eloksal / Mat Anodized	830 mm	1 Adet / 1 Pcs	10	360
130-0220-1410-0930	Kapı Altı Giyotini - Dıştan / Door Seal - External	Eloksal / Mat Anodized	930 mm	1 Adet / 1 Pcs	10	360
130-0220-1410-1030	Kapı Altı Giyotini - Dıştan / Door Seal - External	Eloksal / Mat Anodized	1.030 mm	1 Adet / 1 Pcs	10	360
130-0220-1410-1130	Kapı Altı Giyotini - Dıştan / Door Seal - External	Eloksal / Mat Anodized	1.130 mm	1 Adet / 1 Pcs	10	360
130-0220-1410-1230	Kapı Altı Giyotini - Dıştan / Door Seal - External	Eloksal / Mat Anodized	1.230 mm	1 Adet / 1 Pcs	10	360

# Underline 230

YANGINA DAYANIMLI KAPI ALTI GIYOTINI - DIŞTAN • DOOR SEAL FIRE PROTECTION-EXTERNAL



## Bilgi / Information

- Tüm ahşap ve alüminyum kapı detaylarında kullanılabilir.
- 0'dan 20 mm alt açıklığa kadar kapatılma imkanı sunar.
- Mekanizma baskı ayarı yapılabilir.
- 10 cm. kadar kısaltma yapılabilir.
- Özel ölçü için lütfen müşteri temsilciniz ile irtibata geçiniz.
- Özel üretimlerde Minimum 200 adet sipariş kabul edilir.
- Usable for wooden and aluminium doors
- Usable for 0 - 20 mm drop
- Pressure can be adjusted
- Shortened up to 10 cm.
- Custom sizes, please contact your customer representative.
- Minimum 200 pcs orders are accepted in for special manufacturers.



## Teknik Detay / Technical Detail

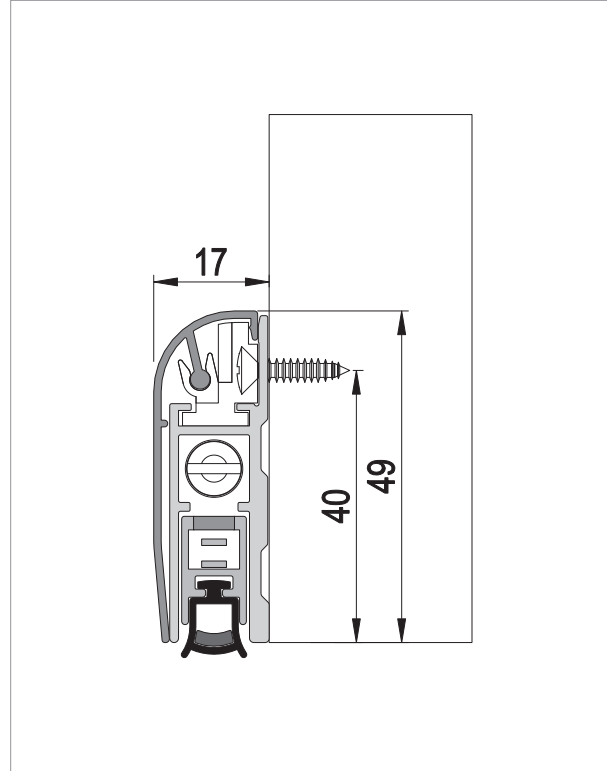

Ölçülerde değişiklik yapma hakkı saklıdır. Reserves the right to the change of the dimensions.

Kod / Code No	Açıklama / Description	Renk / Colour	Boy / Size (mm)	Birim / Unit		
130-0230-1410-0830	Yangına Dayanımlı Kapı Altı Giyotini-Dıştan / Door Seal ( Fire Protection )- External	Eloksal / Mat Anodized	830 mm	1 Adet / 1 Pcs	10	360
130-0230-1410-0930	Yangına Dayanımlı Kapı Altı Giyotini-Dıştan / Door Seal ( Fire Protection )- External	Eloksal / Mat Anodized	930 mm	1 Adet / 1 Pcs	10	360
130-0230-1410-1030	Yangına Dayanımlı Kapı Altı Giyotini-Dıştan / Door Seal ( Fire Protection )- External	Eloksal / Mat Anodized	1.030 mm	1 Adet / 1 Pcs	10	360
130-0230-1410-1130	Yangına Dayanımlı Kapı Altı Giyotini-Dıştan / Door Seal ( Fire Protection )- External	Eloksal / Mat Anodized	1.130 mm	1 Adet / 1 Pcs	10	360
130-0230-1410-1230	Yangına Dayanımlı Kapı Altı Giyotini-Dıştan / Door Seal ( Fire Protection )- External	Eloksal / Mat Anodized	1.230 mm	1 Adet / 1 Pcs	10	360



### Bilgi / Information

- Tüm ahşap ve alüminyum kapı detaylarında kullanılabilir.
- 0'dan 13 mm alt açıklığa kadar kapatabilme imkanı sunar.
- Mekanizma baskı ayarı yapılabilir.
- 20 cm. kadar kısaltma yapılabilir.
- Özel ölçü için lütfen müşteri temsilciniz ile iletişime geçiniz.
- Özel üretimlerde minimum 200 adet sipariş kabul edilir.
- Usable for wooden and aluminium doors
- Usable for 0 - 13 mm drop
- Pressure can be adjusted
- Shortened up to 20 cm.
- Custom sizes, please contact your customer representative.
- Minimum 200 pcs orders are accepted in for special manufacturers.

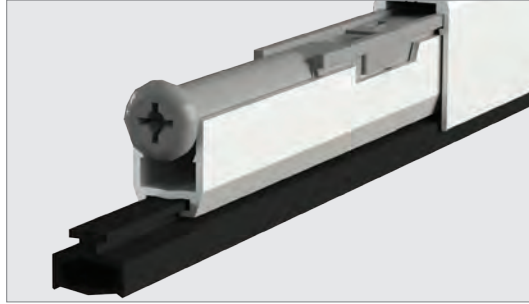

### Teknik Detay / Technical Detail

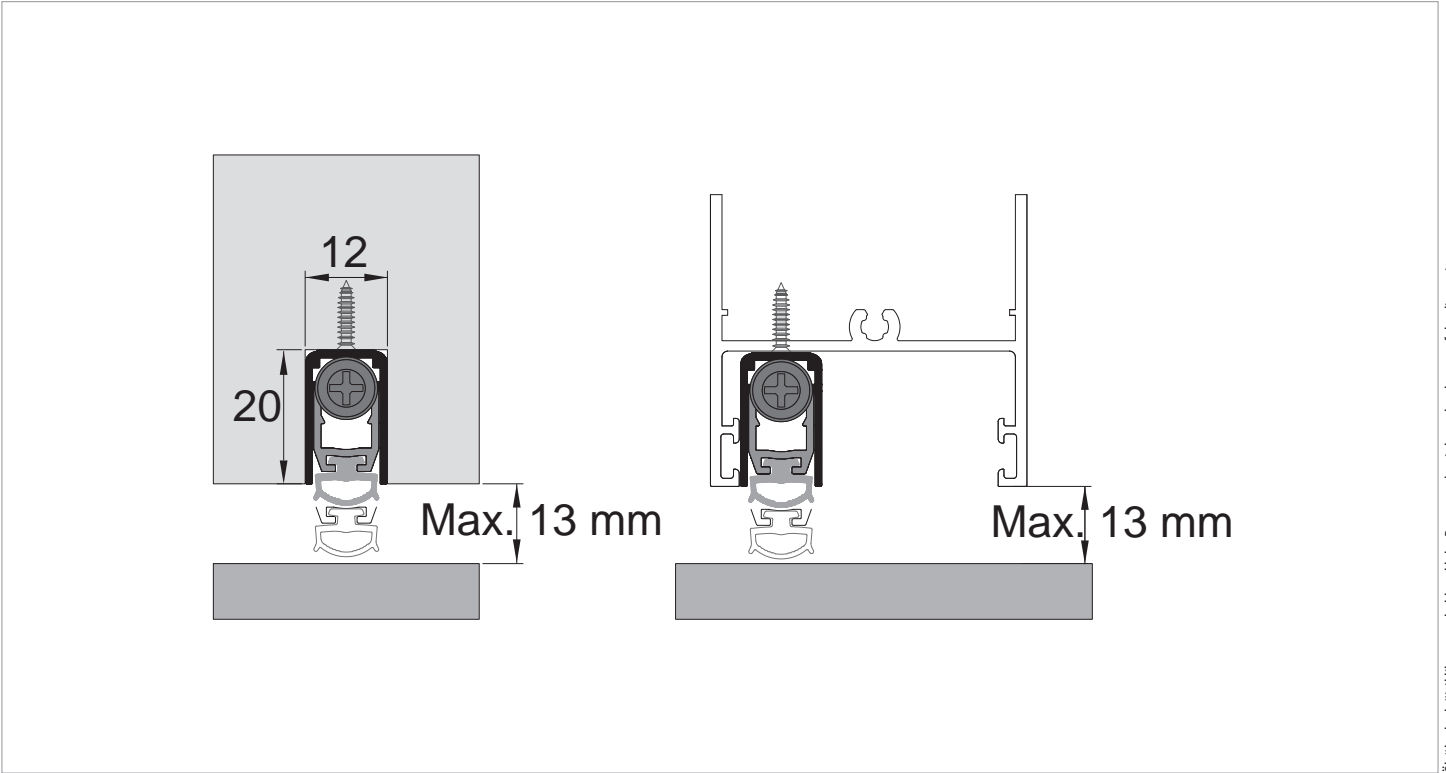

Ölçülerde değişiklik yapma hakkı saklıdır. Reserves the right to the change of the dimensions.

Kod / Code No	Açıklama / Description	Renk / Colour	Boy / Size (mm)	Birim / Unit		
130-0300-1410-0460	Underline 300 - Kapı Altı Giyotini / Door Seal - Internal	Eloksal / Mat Anodized	460 mm	1 Adet / 1 Pcs	10	360
130-0300-1410-0630	Underline 300 - Kapı Altı Giyotini / Door Seal - Internal	Eloksal / Mat Anodized	630 mm	1 Adet / 1 Pcs	10	360
130-0300-1410-0830	Underline 300 - Kapı Altı Giyotini / Door Seal - Internal	Eloksal / Mat Anodized	830 mm	1 Adet / 1 Pcs	10	360
130-0300-1410-1030	Underline 300 - Kapı Altı Giyotini / Door Seal - Internal	Eloksal / Mat Anodized	1.030 mm	1 Adet / 1 Pcs	10	360
130-0300-1410-1230	Underline 300 - Kapı Altı Giyotini / Door Seal - Internal	Eloksal / Mat Anodized	1.230 mm	1 Adet / 1 Pcs	10	360





## Underline 200

KAPI ALTI GIYOTINI • DOOR SEAL

[albaturas.com](http://albaturas.com)

Group 131

# Door Hardware

Kapı Donanımları

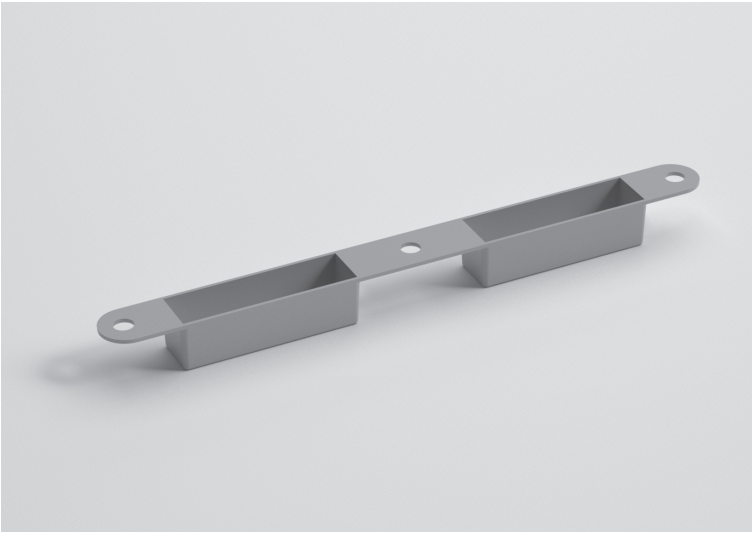

Bu serideki tüm ürünleri incelemek için QR kodu okutabilirsiniz.

You can search the QR code to see all the products in these series.

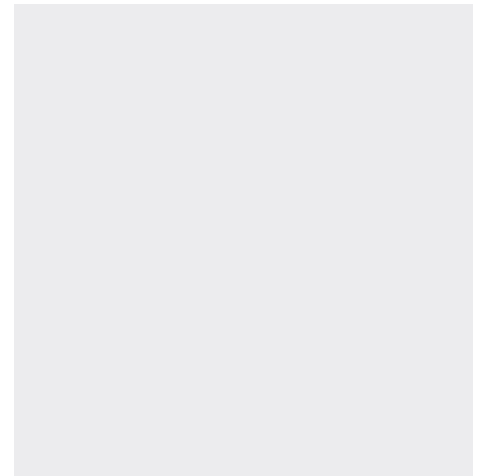
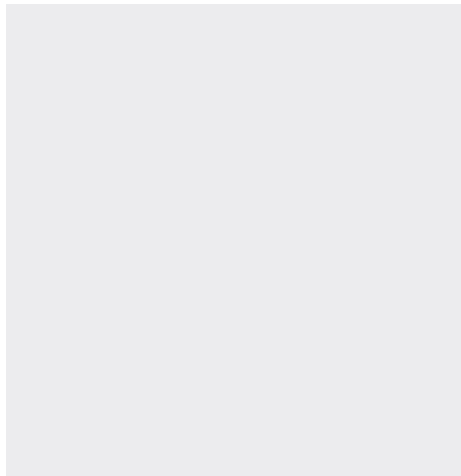
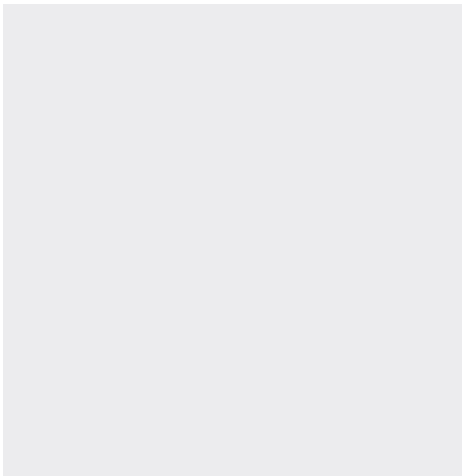
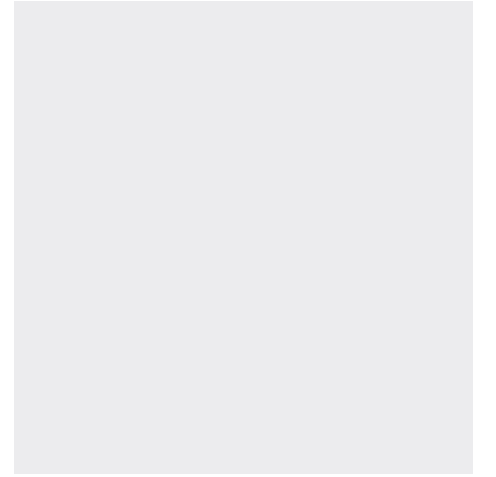

# 131-0100

KİLİT KARŞILIĞI CEBİ • LOCK POCKET

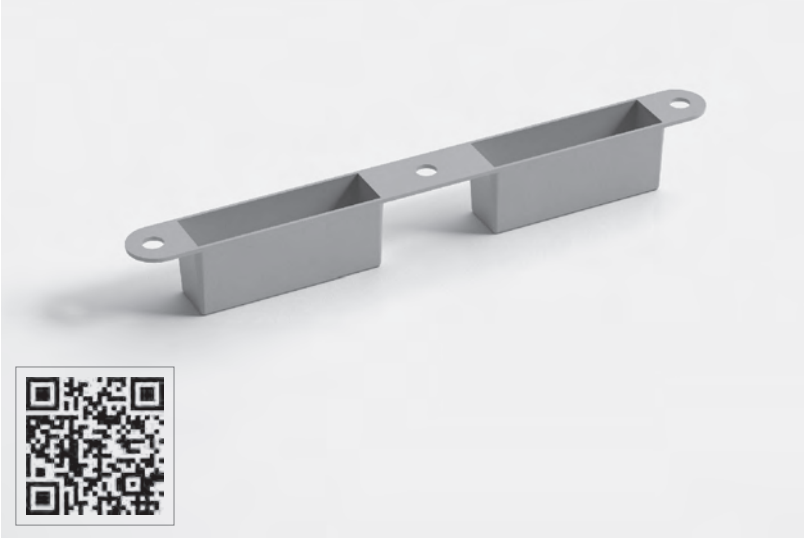

## Teknik Detay / Technical Detail

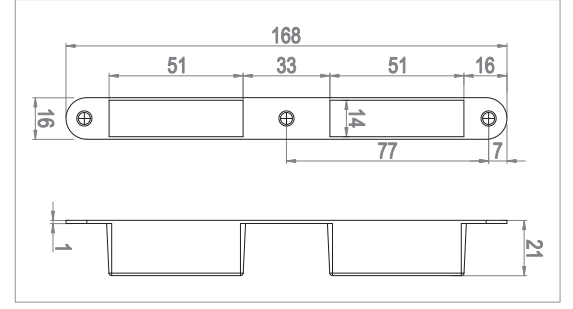

## Bilgi / Information

- Ahşap kapılarda kilit karşılığının altındaki detayı kapatmak amacı ile kullanılır.
- Kullanımda olan kilit DIN normlarına uygundur.
- It is used to close the details bottom of the door lock striker on the doors of wood
- Suitable for lock DIN standarts which use in the markets

Kod / Code No	Açıklama / Description	Renk / Colour	Birim / Unit		
131-0100-1660	Kilit Karşılığı Cebi / Lock Pocket	Krem / Cream	1 Adet / 1 Pcs	100	6.000
131-0100-1650	Kilit Karşılığı Cebi / Lock Pocket	Beyaz / White	1 Adet / 1 Pcs	100	6.000
131-0100-1670	Kilit Karşılığı Cebi / Lock Pocket	Kahve / Brown	1 Adet / 1 Pcs	100	6.000
131-0100-1600	Kilit Karşılığı Cebi / Lock Pocket	Gri / Grey	1 Adet / 1 Pcs	100	6.000

# 131-0110

KİLİT KARŞILIĞI CEBİ • LOCK POCKET

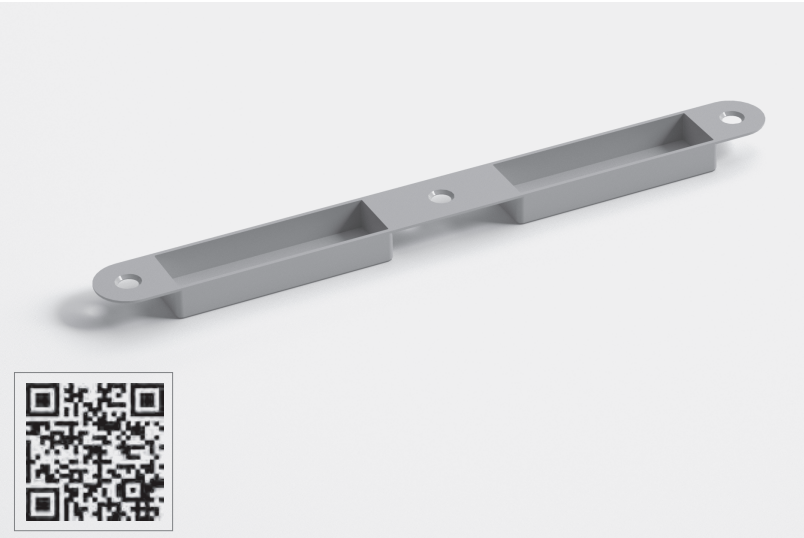

## Teknik Detay / Technical Detail

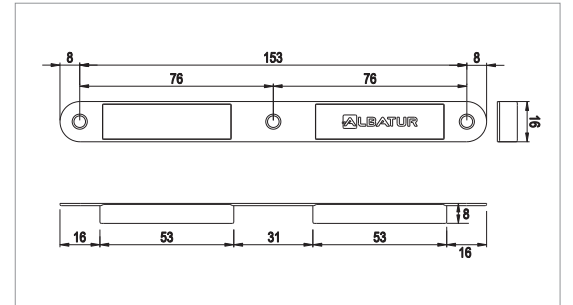

## Bilgi / Information

- Ahşap kapılarda kilit karşılığının altındaki detayı kapatmak amacı ile kullanılır.
- Kullanımda olan kilit DIN normlarına uygundur.
- It is used to close the details bottom of the door lock striker on the doors of wood
- Suitable for lock DIN standarts which use in the markets

Kod / Code No	Açıklama / Description	Renk / Colour	Birim / Unit		
131-0110-1660	Kilit Karşılığı Cebi / Lock Pocket	Krem / Cream	1 Adet / 1 Pcs	100	6.000
131-0110-1650	Kilit Karşılığı Cebi / Lock Pocket	Beyaz / White	1 Adet / 1 Pcs	100	6.000
131-0110-1670	Kilit Karşılığı Cebi / Lock Pocket	Kahve / Brown	1 Adet / 1 Pcs	100	6.000

# 131-0120

KİLİT KARŞILIĞI CEBİ • LOCK POCKET

YeniÜrün  
NewProduct

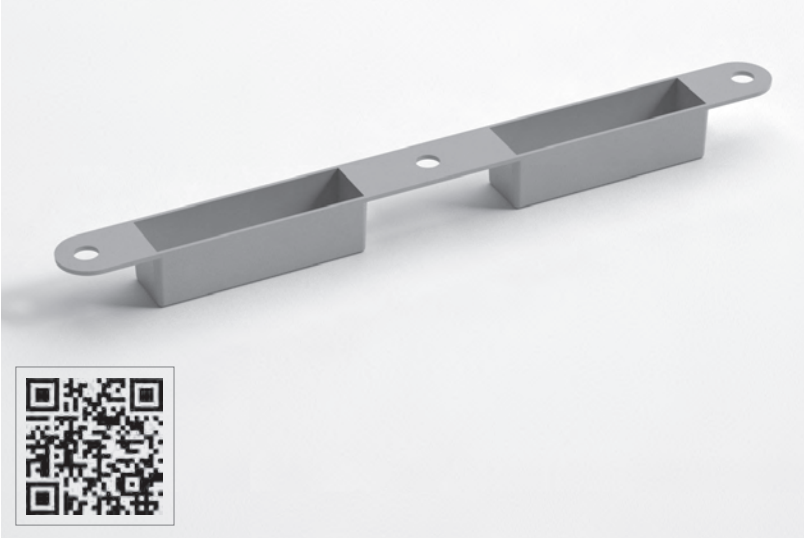

## Teknik Detay / Technical Detail

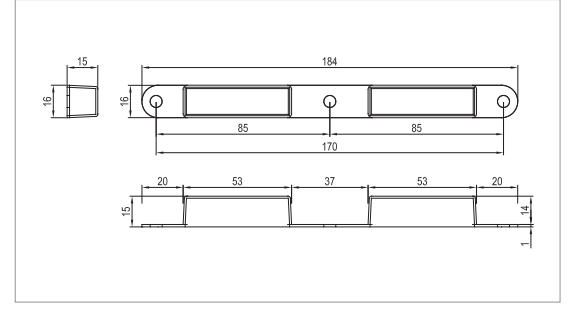

## Bilgi / Information

- Ahşap kapılarda kilit karşılığının altındaki detayı kapatmak amacı ile kullanılır.
- Kullanımda olan kilit DIN normlarına uygundur.
- It is used to close the details bottom of the door lock striker on the doors of wood
- Suitable for lock DIN standarts which use in the markets

Kod / Code No	Açıklama / Description	Renk / Colour	Birim / Unit		
131-0120-1600	Kilit Karşılığı Cebi / Lock Pocket	Gri / Grey	1 Adet / 1 Pcs	100	6.000

# 131-0130

KİLİT KARŞILIĞI CEBİ • LOCK POCKET

YeniÜrün  
NewProduct

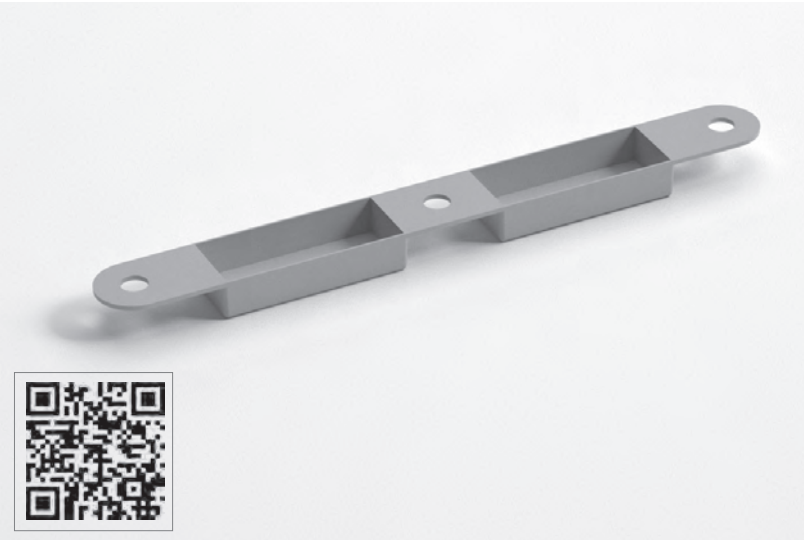

## Teknik Detay / Technical Detail

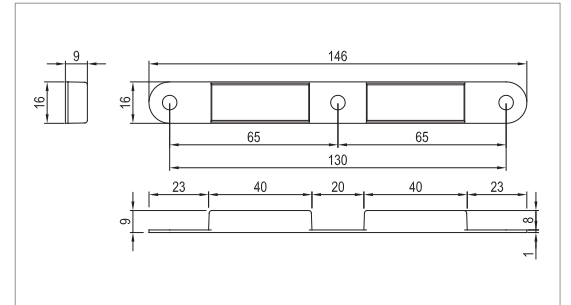

## Bilgi / Information

- Ahşap kapılarda kilit karşılığının altındaki detayı kapatmak amacı ile kullanılır.
- Kullanımda olan kilit DIN normlarına uygundur.
- It is used to close the details bottom of the door lock striker on the doors of wood
- Suitable for lock DIN standarts which use in the markets

Kod / Code No	Açıklama / Description	Renk / Colour	Birim / Unit		
131-0130-1600	Kilit Karşılığı Cebi / Lock Pocket	Gri / Grey	1 Adet / 1 Pcs	100	6.000

# 131-0200

OTOMATİK KAPI SÜRGÜSÜ (YÖNSÜZ) • AUTOMATIC DOOR BOLT (NONDIRECTIVE)

Yeni Ürün  
New Product



## Teknik Detay / Technical Detail

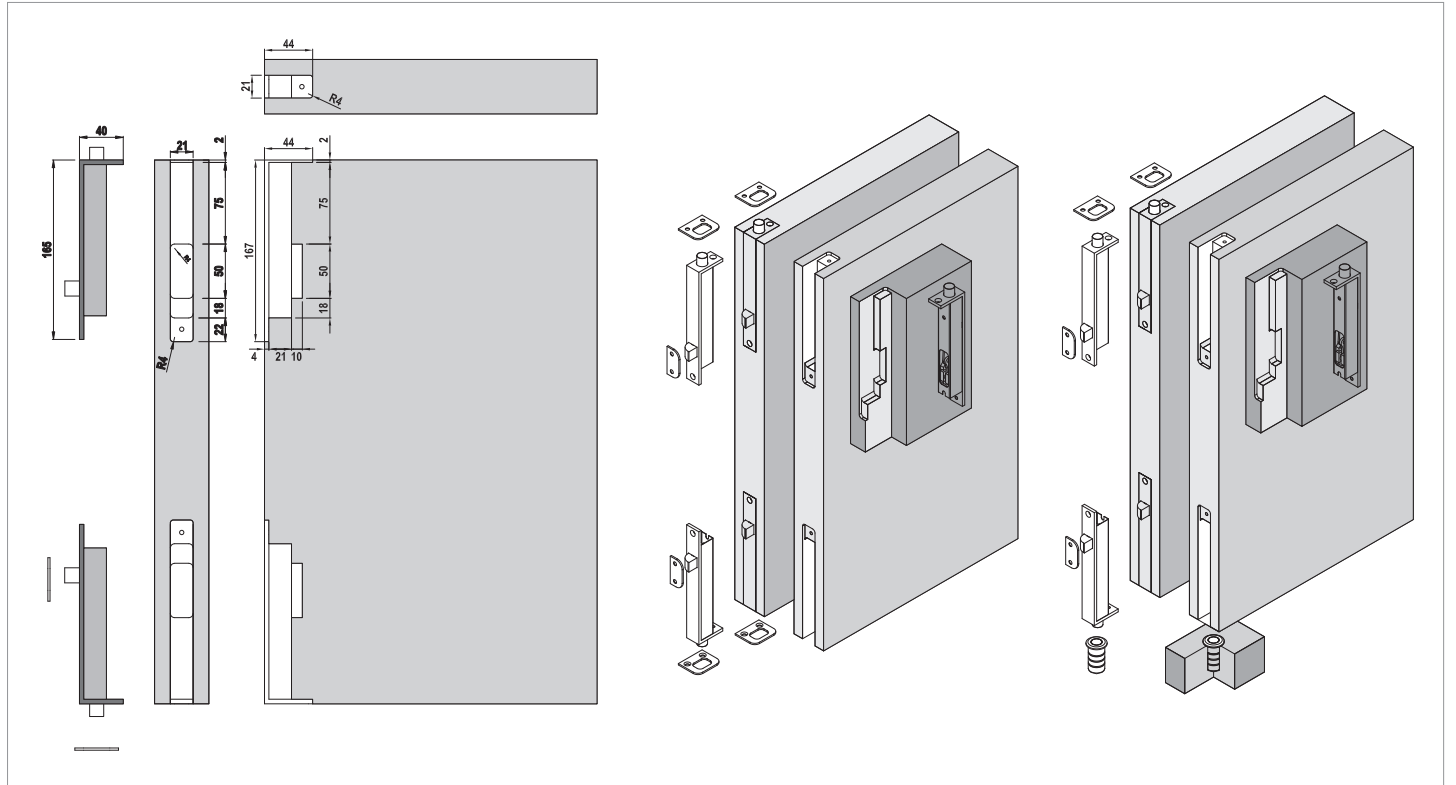

Kod / Code No	Açıklama / Description	Renk / Colour	Birim / Unit		
131-0200-1810	Otomatik Kapı Sürgüsü (Yönsüz) / Automatic Door Bolt (Nondirective)	Altın / Gold	1 Adet / 1 Pcs	24	480
131-0200-1820	Otomatik Kapı Sürgüsü (Yönsüz) / Automatic Door Bolt (Nondirective)	Saten / Satin	1 Adet / 1 Pcs	24	480

# 131-0210

YER SOKETİ • DUST PROOF STRIKE

Yeni Ürün  
New Product



1 Set İçeriği / 1 Set Includes



131-0210-1820

1 Set İçeriği / 1 Set Includes



131-0210-1810



## Teknik Detay / Technical Detail

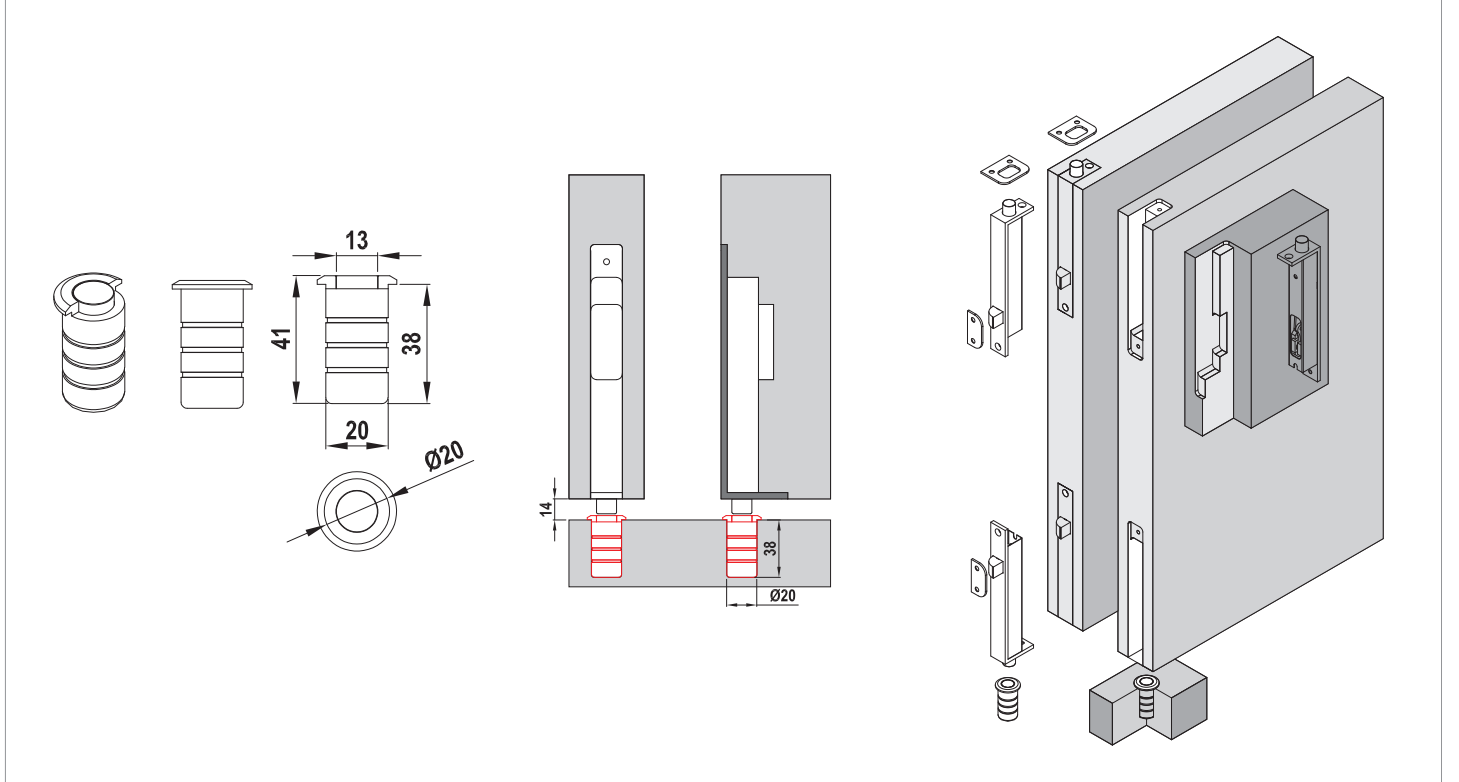

Kod / Code No	Açıklama / Description	Renk / Colour	Birim / Unit		
131-0210-1810	Yer Soketi • Dust Proof Strike	Altın / Gold	1 Adet / 1 Pcs	24	480
131-0210-1820	Yer Soketi • Dust Proof Strike	Saten / Satin	1 Adet / 1 Pcs	24	480

# Menteşe

ÇELİK MENTEŞE • STEEL HINGE



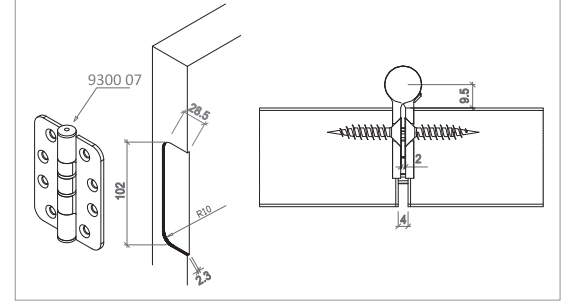

## ■ Teknik Detay / Technical Detail



## ■ Bilgi / Information

- Taşıma kapasitesi, 1 kanat için 3 menteşe kullanılarak 80 kg kadardır.
- Carrying capacity : For 1 door 3 hinges using maximum to 80 kg

Kod / Code No	Açıklama / Description	Renk / Colour	Birim / Unit		
122-9300-1410-507	Çelik Menteşe / Steel Hinge	Galvaniz / Galvanized	1 Adet / 1 Pcs	50	4800

# Menteşe

ÇELİK MENTEŞE • STEEL HINGE

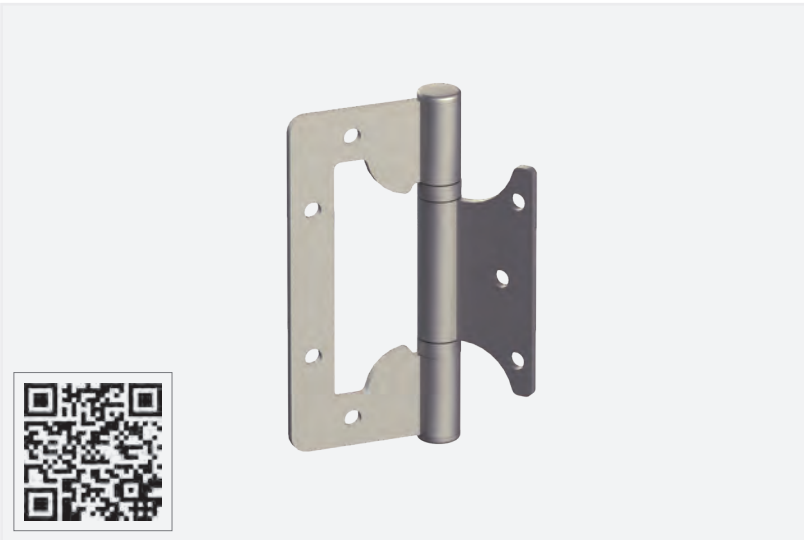

## ■ Teknik Detay / Technical Detail

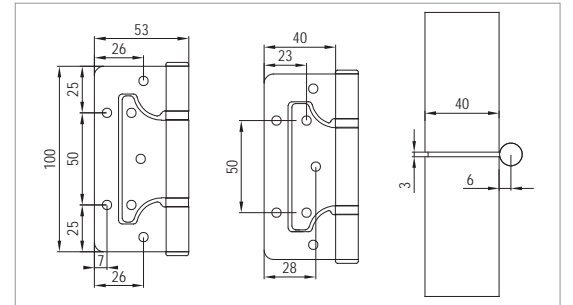

## ■ Bilgi / Information

- Taşıma kapasitesi, 1 kanat için 3 menteşe kullanılarak 40 kg kadardır.
- Carrying capacity : For 1 door 3 hinges using maximum to 40 kg

Kod / Code No	Açıklama / Description	Renk / Colour	Birim / Unit		
122-9061-1300-505	Çelik Menteşe / Steel Hinge	Galvaniz / Galvanized	1 Adet / 1 Pcs	50	4800





## Domino 180

180 DERECE AÇILIR KATLANIR KAPI DONANIMI

[alaturas.com](http://alaturas.com)

Group 135

# MagicLift<sup>®</sup>

**Gardırop Donanımları Serisi**

Wardrobe Equipments Series



Bu serideki tüm ürünleri incelemek için QR kodu okutabilirsiniz.

You can search the QR code to see all the products in these series.

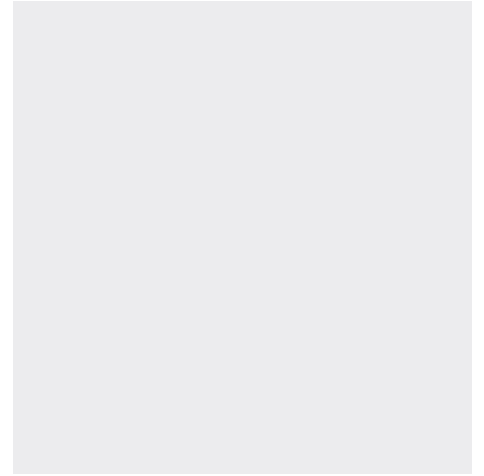
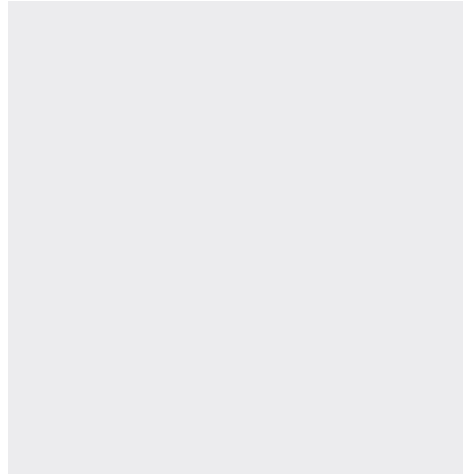
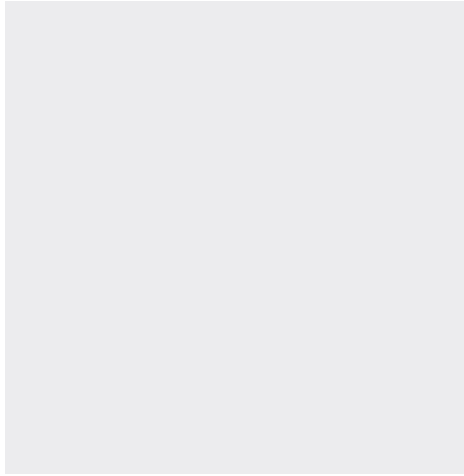
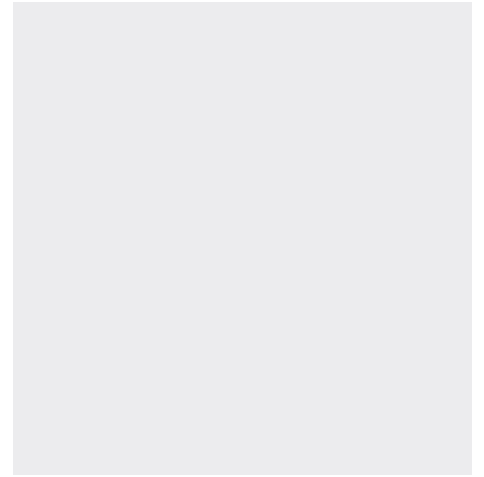
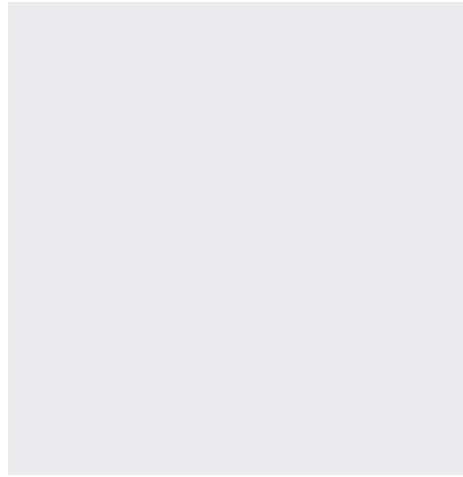
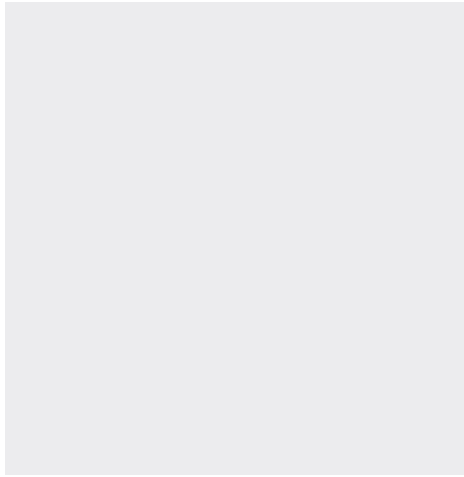
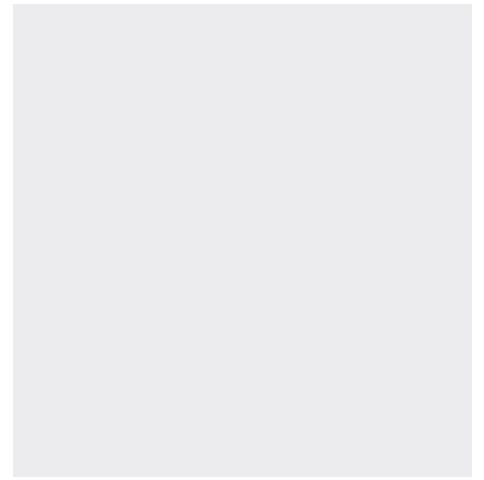
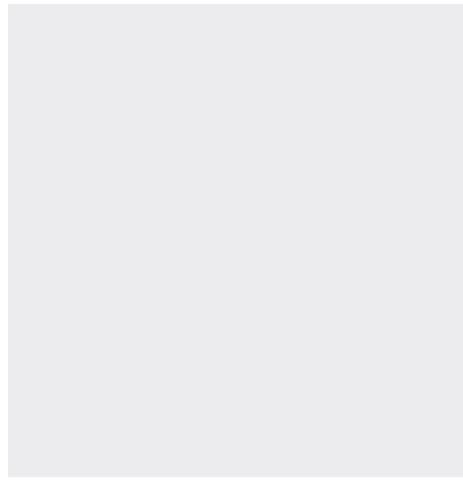

# MagicLift 1100

15 KG GARDIROP ASANSÖRÜ • LIFT FOR WARDROBE



OIL  
DAMPER



## ■ Bilgi / Information

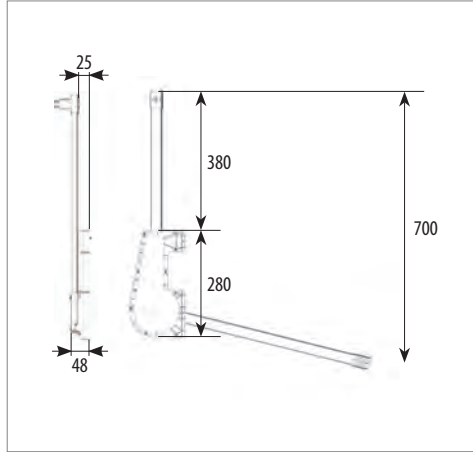

Öçülerde deęişiklik yapma hakkı saklıdır. Reserves the right to the change of the dimensions.

Kod / Code No	Açıklama / Description	Renk / Colour	Birim / Unit		
135-1100-3610	MagicLift 15 Kg - Gardirop asansörü / Lift For Wardrobe	Gri / Grey	1 Adet / 1 Pcs	6	72
135-1100-3620	MagicLift 15 Kg - Gardirop asansörü / Lift For Wardrobe	Antrasit / Anthracite	1 Adet / 1 Pcs	6	72

# MagicLift 1110

10 KG GARDIROP ASANSÖRÜ • LIFT FOR WARDROBE

Özel Üretim  
Special Production



OIL  
DAMPER

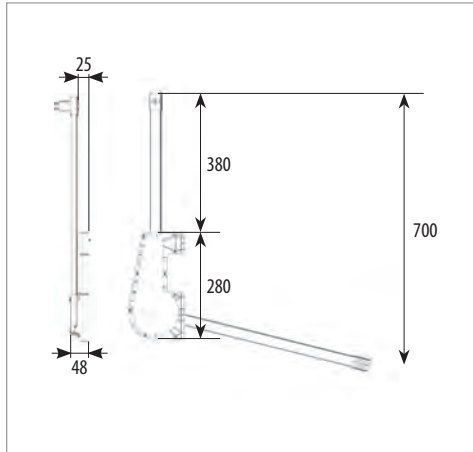
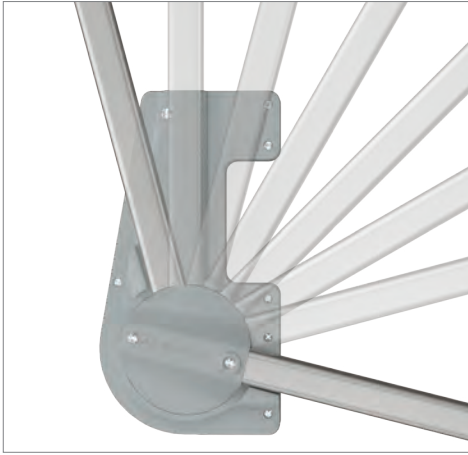

## ■ Bilgi / Information

Ölülerde değişiklik yapma hakkı saklıdır. Reserves the right to the change of the dimensions.

Kod / Code No	Açıklama / Description	Renk / Colour	Birim / Unit		
135-1110-3610	MagicLift 10 Kg - Gardirop asansörü / Lift For Wardrobe	Gri / Grey	1 Adet / 1 Pcs	6	72
135-1110-3620	MagicLift 10 Kg - Gardirop asansörü / Lift For Wardrobe	Antrasit / Anthracite	1 Adet / 1 Pcs	6	72

# 135-1101

GARDIROP ASANSÖRÜ MONTAJ APARATI • LIFT FOR WARDROBE MOUNTING APPARATUS



Kod / Code No	Açıklama / Description	Renk / Colour	Birim / Unit		
135-1101-3610	Gardırop Asansörü Montaj Aparatı • Lift For Wardrobe Mounting Apparatus	Gri / Grey	1 Adet / 1 Pcs	6	72
135-1101-3620	Gardırop Asansörü Montaj Aparatı • Lift For Wardrobe Mounting Apparatus	Antrasit / Anthracite	1 Adet / 1 Pcs	6	72



[albaturas.com](http://albaturas.com)

# MagicLift 1200

12 KG GARDIROP ASANSÖRÜ • LIFT FOR WARDROBE

Yeni Ürün  
New Product



OIL  
DAMPER

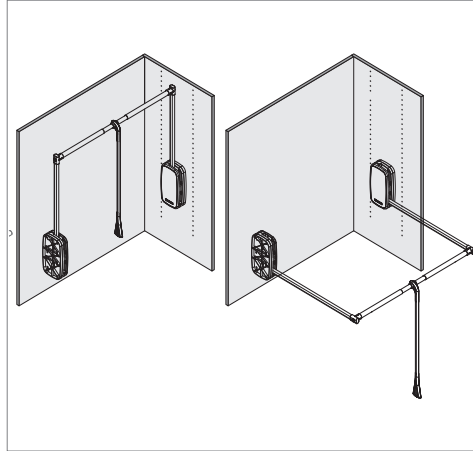
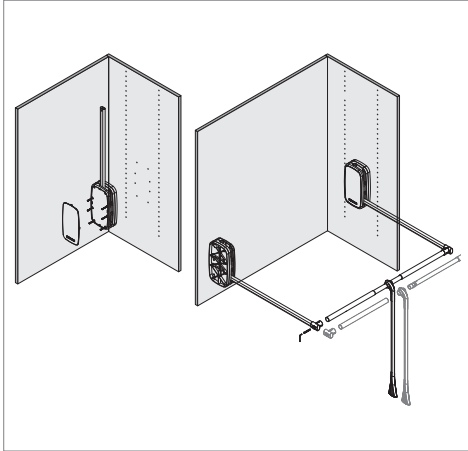
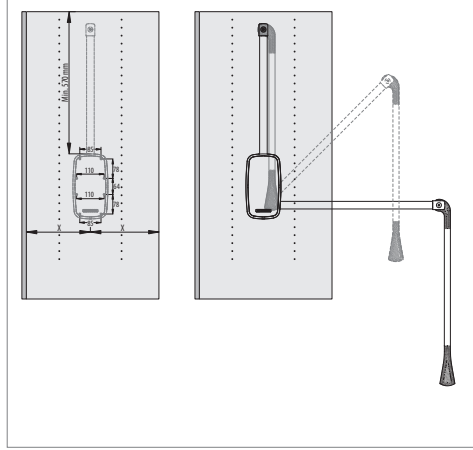
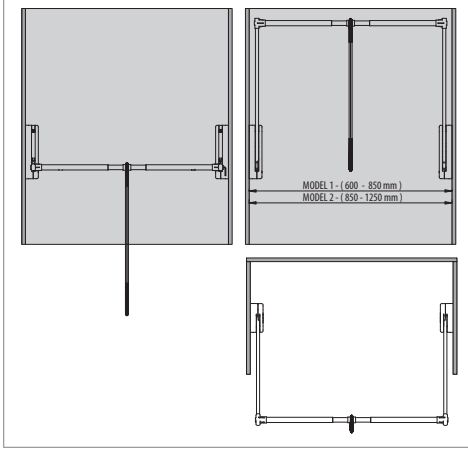

## Bilgi / Information

Ölülerde değişiklik yapma hakkı saklıdır. Reserves the right to the change of the dimensions.

Kod / Code No	Açıklama / Description	Renk / Colour	Birim / Unit		
135-1200-3610	MagicLift 12 Kg - Gardirop asansörü / Lift For Wardrobe	Gri / Grey	1 Adet / 1 Pcs	6	72
135-1200-3620	MagicLift 12 Kg - Gardirop asansörü / Lift For Wardrobe	Antrasit / Anthracite	1 Adet / 1 Pcs	6	72





## MagicLift 1200

12 KG GARDIROP ASANSÖRÜ • LIFT FOR WARDROBE

[albaturas.com](http://albaturas.com)

Group 140

# Ventil<sup>®</sup> Aluminium

**Alüminyum Dekoratif Menfez Serisi**

Aluminium Air Ventilation Cover Series

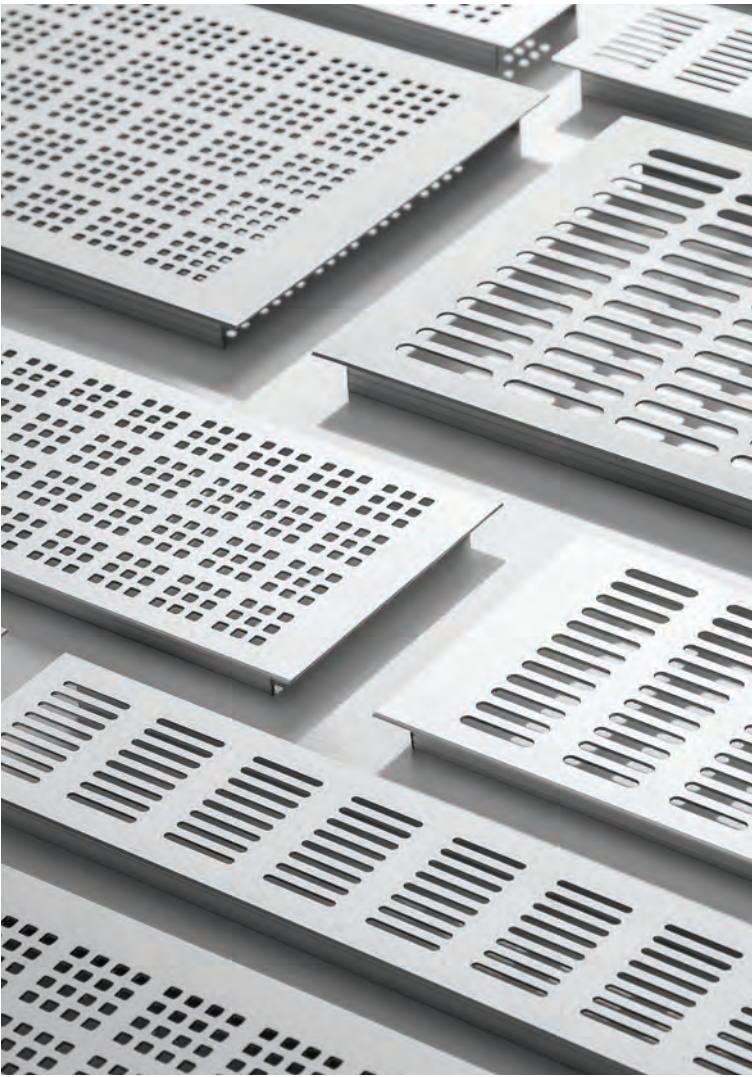

Bu serideki tüm ürünleri incelemek için QR kodu okutabilirsiniz.

You can search the QR code to see all the products in these series.



Ventil **440**



Ventil **460**



Ventil **480**

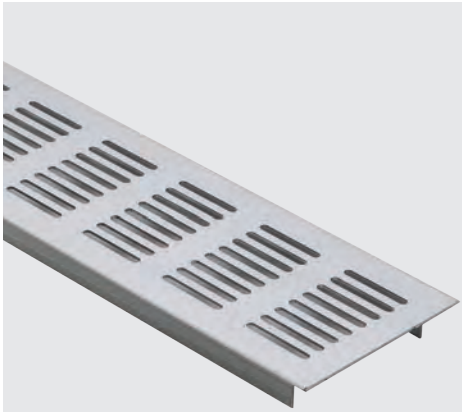

Ventil **900**

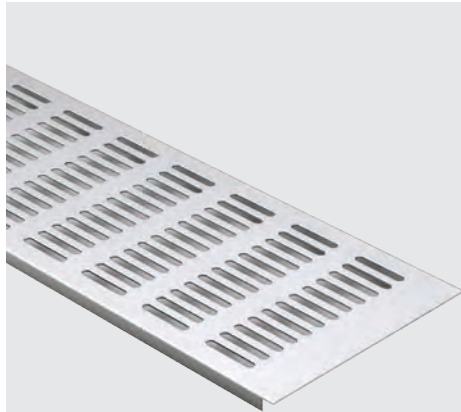

Ventil **700**

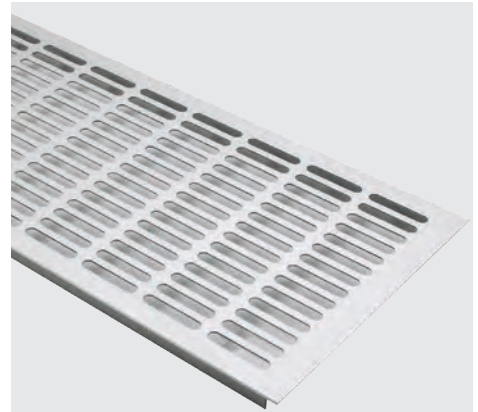

Ventil **750**



Ventil **950**



Ventil **800**

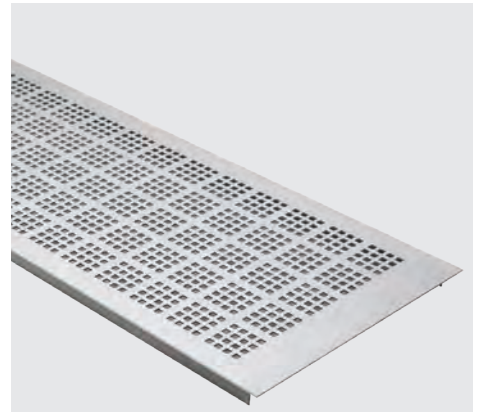

Ventil **850**

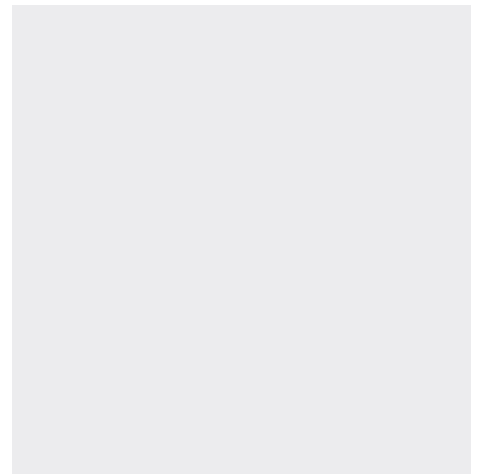
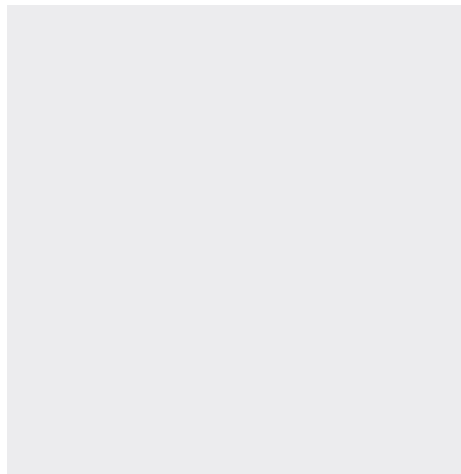
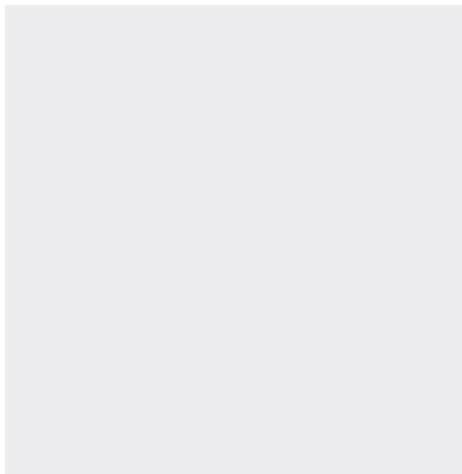

# Ventil Aluminium

ALÜMİNYUM DEKORATİF MENFEZ • ALUMINIUM AIR VENTILATION COVER

## 140-0440 • BAR MENFEZ • AIR VENTILATION COVER



## Bilgi / Information

- Eni 60 mm
- Width 60 mm

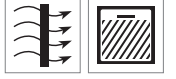

Kod / Code No	Boy / Size	Renk / Colour	Birim / Unit		
140-0440-1410-0423	423 mm	Eloksal / Mat Anodized	1 Adet / 1 Pcs	10	630
140-0440-1410-0610	610 mm	Eloksal / Mat Anodized	1 Adet / 1 Pcs	10	420
140-0440-1410-0900	900 mm	Eloksal / Mat Anodized	1 Adet / 1 Pcs	10	420
140-0440-1420-0423	423 mm	Parlak / Bright	1 Adet / 1 Pcs	10	630
140-0440-1420-0610	610 mm	Parlak / Bright	1 Adet / 1 Pcs	10	420
140-0440-1420-0900	900 mm	Parlak / Bright	1 Adet / 1 Pcs	10	420

## 140-0460 • BAR MENFEZ • AIR VENTILATION COVER



## Bilgi / Information

- Eni 90 mm
- Width 90 mm

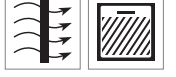

Kod / Code No	Boy / Size	Renk / Colour	Birim / Unit		
140-0460-1410-0423	423 mm	Eloksal / Mat Anodized	1 Adet / 1 Pcs	10	630
140-0460-1410-0610	610 mm	Eloksal / Mat Anodized	1 Adet / 1 Pcs	10	420
140-0460-1410-0900	900 mm	Eloksal / Mat Anodized	1 Adet / 1 Pcs	10	420
140-0460-1420-0423	423 mm	Parlak / Bright	1 Adet / 1 Pcs	10	630
140-0460-1420-0610	610 mm	Parlak / Bright	1 Adet / 1 Pcs	10	420
140-0460-1420-0900	900 mm	Parlak / Bright	1 Adet / 1 Pcs	10	420

## 140-0480 • BAR MENFEZ • AIR VENTILATION COVER



## Bilgi / Information

- Eni 120 mm
- Width 120 mm

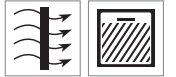

Kod / Code No	Boy / Size	Renk / Colour	Birim / Unit		
140-0480-1410-0423	423 mm	Eloksal / Mat Anodized	1 Adet / 1 Pcs	10	630
140-0480-1410-0610	610 mm	Eloksal / Mat Anodized	1 Adet / 1 Pcs	10	420
140-0480-1410-0900	900 mm	Eloksal / Mat Anodized	1 Adet / 1 Pcs	10	420
140-0480-1420-0423	423 mm	Parlak / Bright	1 Adet / 1 Pcs	10	630
140-0480-1420-0610	610 mm	Parlak / Bright	1 Adet / 1 Pcs	10	420
140-0480-1420-0900	900 mm	Parlak / Bright	1 Adet / 1 Pcs	10	420



## Ventil Aluminium

ALÜMİNYUM DEKORATİF MENFEZ • ALUMINIUM AIR VENTILATION COVER

[albaturas.com](http://albaturas.com)

# Ventil Aluminium

ALÜMİNYUM DEKORATİF MENFEZ • ALUMINIUM AIR VENTILATION COVER

## 140-0900 • KOZA MENFEZ • AIR VENTILATION COVER

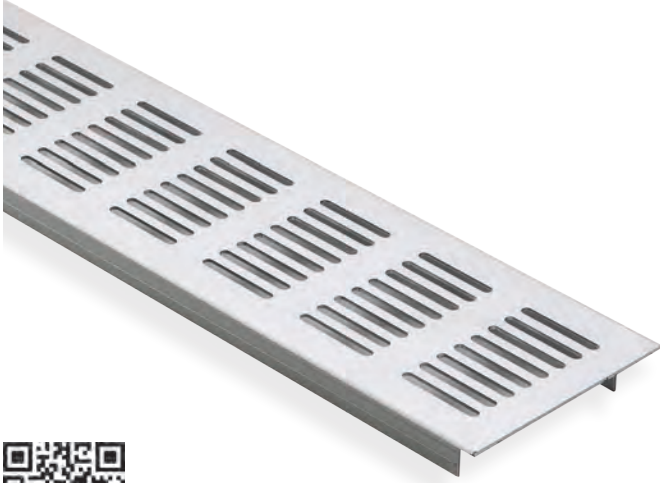

## Bilgi / Information

- Eni 70 mm
- Birim adet fiyatlandır.
- Pakette 2 adet mevcuttur.

- Width 70 mm
- Unit prices.
- 2 Pcs in a bag.

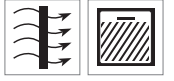

Kod / Code No	Boy / Size	Renk / Colour	Birim / Unit		
140-0900-1410-0200	200 mm	Eloksal / Mat Anodized	1 Adet / 1 Pcs	20	3.000
140-0900-1410-0270	270 mm	Eloksal / Mat Anodized	1 Adet / 1 Pcs	20	2.000
140-0900-1410-0423	423 mm	Eloksal / Mat Anodized	1 Adet / 1 Pcs	20	1.200
140-0900-1410-0500	500 mm	Eloksal / Mat Anodized	1 Adet / 1 Pcs	20	1.200
140-0900-1410-0610	610 mm	Eloksal / Mat Anodized	1 Adet / 1 Pcs	20	800
140-0900-1410-0763	763 mm	Eloksal / Mat Anodized	1 Adet / 1 Pcs	20	500
140-0900-1420-0270	270 mm	Parlak / Bright	1 Adet / 1 Pcs	20	2.000
140-0900-1420-0423	423 mm	Parlak / Bright	1 Adet / 1 Pcs	20	1.200
140-0900-1420-0500	500 mm	Parlak / Bright	1 Adet / 1 Pcs	20	1.200
140-0900-1420-0610	610 mm	Parlak / Bright	1 Adet / 1 Pcs	20	800

## 140-0700 • KOZA MENFEZ • AIR VENTILATION COVER

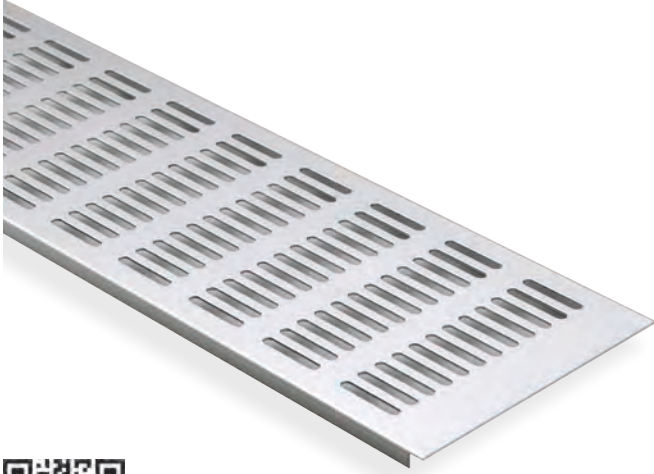

## Bilgi / Information

- Eni 120 mm
- Birim adet fiyatlandır.
- Pakette 2 adet mevcuttur.

- Width 120 mm
- Unit prices.
- 2 Pcs in a bag.

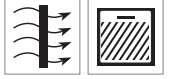

Kod / Code No	Boy / Size	Renk / Colour	Birim / Unit		
140-0700-1410-0200	200 mm	Eloksal / Mat Anodized	1 Adet / 1 Pcs	20	2.500
140-0700-1410-0270	270 mm	Eloksal / Mat Anodized	1 Adet / 1 Pcs	20	2.000
140-0700-1410-0423	423 mm	Eloksal / Mat Anodized	1 Adet / 1 Pcs	20	800
140-0700-1410-0500	500 mm	Eloksal / Mat Anodized	1 Adet / 1 Pcs	20	800
140-0700-1410-0610	610 mm	Eloksal / Mat Anodized	1 Adet / 1 Pcs	20	800
140-0700-1410-0763	763 mm	Eloksal / Mat Anodized	1 Adet / 1 Pcs	20	600
140-0700-1420-0270	270 mm	Parlak / Bright	1 Adet / 1 Pcs	20	2.000
140-0700-1420-0423	423 mm	Parlak / Bright	1 Adet / 1 Pcs	20	800
140-0700-1420-0500	500 mm	Parlak / Bright	1 Adet / 1 Pcs	20	800
140-0700-1420-0610	610 mm	Parlak / Bright	1 Adet / 1 Pcs	20	800

## 140-0750 • KOZA MENFEZ • AIR VENTILATION COVER



## Bilgi / Information

- Eni 200 mm
- Birim adet fiyatlandır.
- Pakette 2 adet mevcuttur.

- Width 200 mm
- Unit prices.
- 2 Pcs in a bag.

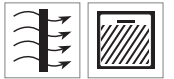

Kod / Code No	Boy / Size	Renk / Colour	Birim / Unit		
140-0750-1410-0270	270 mm	Eloksal / Mat Anodized	1 Adet / 1 Pcs	10	800
140-0750-1410-0423	423 mm	Eloksal / Mat Anodized	1 Adet / 1 Pcs	10	600
140-0750-1410-0500	500 mm	Eloksal / Mat Anodized	1 Adet / 1 Pcs	10	600
140-0750-1410-0610	610 mm	Eloksal / Mat Anodized	1 Adet / 1 Pcs	10	400
140-0750-1410-0763	763 mm	Eloksal / Mat Anodized	1 Adet / 1 Pcs	10	250
140-0750-1410-1000	1000 mm	Eloksal / Mat Anodized	1 Adet / 1 Pcs	4	120
140-0750-1410-2000	2000 mm	Eloksal / Mat Anodized	1 Adet / 1 Pcs	4	120

# Ventil Aluminium

ALÜMİNYUM DEKORATİF MENFEZ • ALUMINIUM AIR VENTILATION COVER

## 140-0950 • KARE MENFEZ • AIR VENTILATION COVER



### Bilgi / Information

- Eni 70 mm
- Birim adet fiyatlandır.
- Pakette 2 adet mevcuttur.

- Width 70 mm
- Unit prices.
- 2 Pcs in a bag.

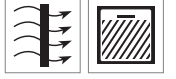

Kod / Code No	Boy / Size	Renk / Colour	Birim / Unit		
140-0950-1410-0200	200 mm	Eloksal / Mat Anodized	1 Adet / 1 Pcs	20	3.000
140-0950-1410-0270	270 mm	Eloksal / Mat Anodized	1 Adet / 1 Pcs	20	2.000
140-0950-1410-0423	423 mm	Eloksal / Mat Anodized	1 Adet / 1 Pcs	20	1.200
140-0950-1410-0500	500 mm	Eloksal / Mat Anodized	1 Adet / 1 Pcs	20	1.200
140-0950-1410-0610	610 mm	Eloksal / Mat Anodized	1 Adet / 1 Pcs	20	800
140-0950-1410-0763	763 mm	Eloksal / Mat Anodized	1 Adet / 1 Pcs	20	500

## 140-0800 • KARE MENFEZ • AIR VENTILATION COVER

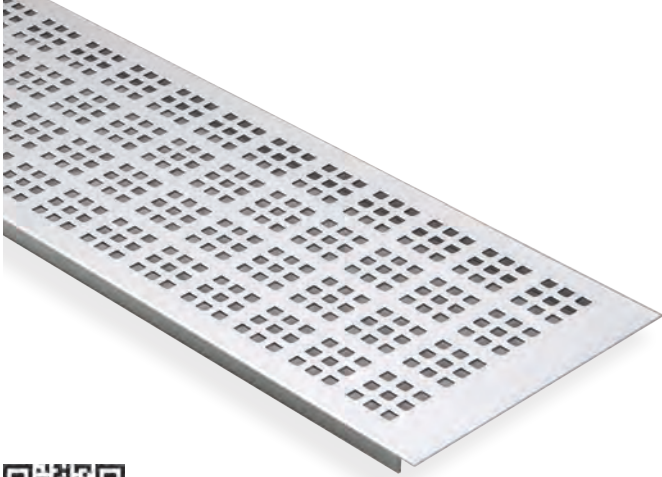

### Bilgi / Information

- Eni 120 mm
- Birim adet fiyatlandır.
- Pakette 2 adet mevcuttur.

- Width 120 mm
- Unit prices.
- 2 Pcs in a bag.

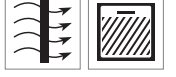

Kod / Code No	Boy / Size	Renk / Colour	Birim / Unit		
140-0800-1410-0200	200 mm	Eloksal / Mat Anodized	1 Adet / 1 Pcs	20	2.500
140-0800-1410-0270	270 mm	Eloksal / Mat Anodized	1 Adet / 1 Pcs	20	2.000
140-0800-1410-0423	423 mm	Eloksal / Mat Anodized	1 Adet / 1 Pcs	20	800
140-0800-1410-0500	500 mm	Eloksal / Mat Anodized	1 Adet / 1 Pcs	20	800
140-0800-1410-0610	610 mm	Eloksal / Mat Anodized	1 Adet / 1 Pcs	20	800
140-0800-1410-0763	763 mm	Eloksal / Mat Anodized	1 Adet / 1 Pcs	20	600

## 140-0850 • KARE MENFEZ • AIR VENTILATION COVER



### Bilgi / Information

- Eni 200 mm
- Birim adet fiyatlandır.
- Pakette 2 adet mevcuttur.

- Width 200 mm
- Unit prices.
- 2 Pcs in a bag.



Kod / Code No	Boy / Size	Renk / Colour	Birim / Unit		
140-0850-1410-0270	270 mm	Eloksal / Mat Anodized	1 Adet / 1 Pcs	10	800
140-0850-1410-0423	423 mm	Eloksal / Mat Anodized	1 Adet / 1 Pcs	10	600
140-0850-1410-0500	500 mm	Eloksal / Mat Anodized	1 Adet / 1 Pcs	10	600
140-0850-1410-0610	610 mm	Eloksal / Mat Anodized	1 Adet / 1 Pcs	10	400
140-0850-1410-0763	763 mm	Eloksal / Mat Anodized	1 Adet / 1 Pcs	10	250

Group 141

# Ventil® Plastic

**Plastik Dekoratif Menfez Serisi**

Plastic Air Ventilation Cover Series



Bu serideki tüm ürünleri incelemek için QR kodu okutabilirsiniz.

You can search the QR code to see all the products in these series.





**141-0680**

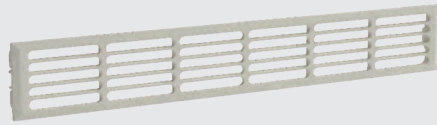

**141-0650**

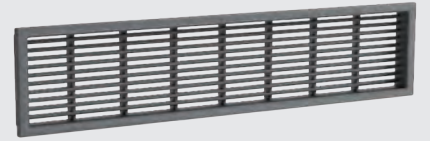

**141-0630**



**141-0640**



**141-0670**



**141-0600**



**141-0620**



**141-0625**



**141-0660**



**141-0610**

## Ventil 0680

PLASTİK • PLASTIC • 76 x 430 mm

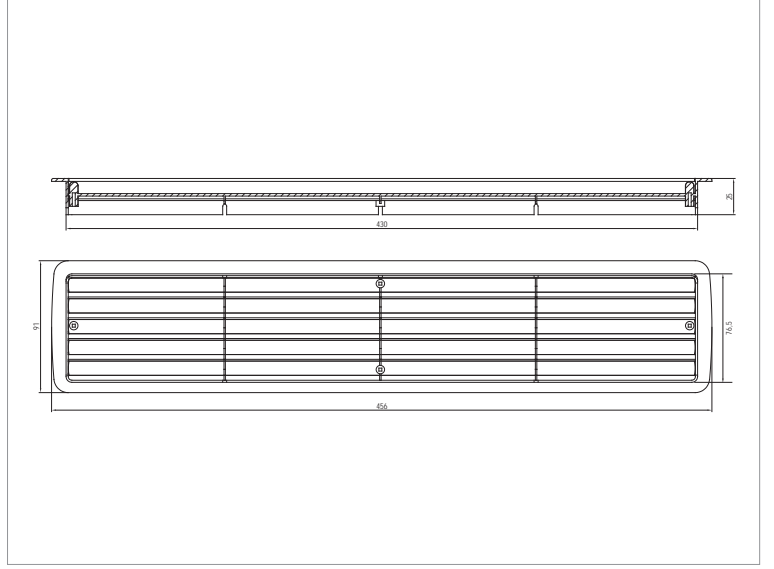

Kod / Code No	Renk / Colour	Br. / Unit		
141-0680-1700	M.Gri / M.Grey	1 Adet / 1 Pcs	10	280
141-0680-1650	Beyaz / White	1 Adet / 1 Pcs	10	280
141-0680-1670	K.Kahve / D.Brown	1 Adet / 1 Pcs	10	280
141-0680-1600	Gri / Grey	1 Adet / 1 Pcs	10	280
141-0680-1680	Akçaağaç / Oak	1 Adet / 1 Pcs	10	280

### Bilgi / Information



- Birim adet fiyatlandırır. • Unit prices.
- Pakette 2 adet mevcuttur. • 2 Pcs in a bag.

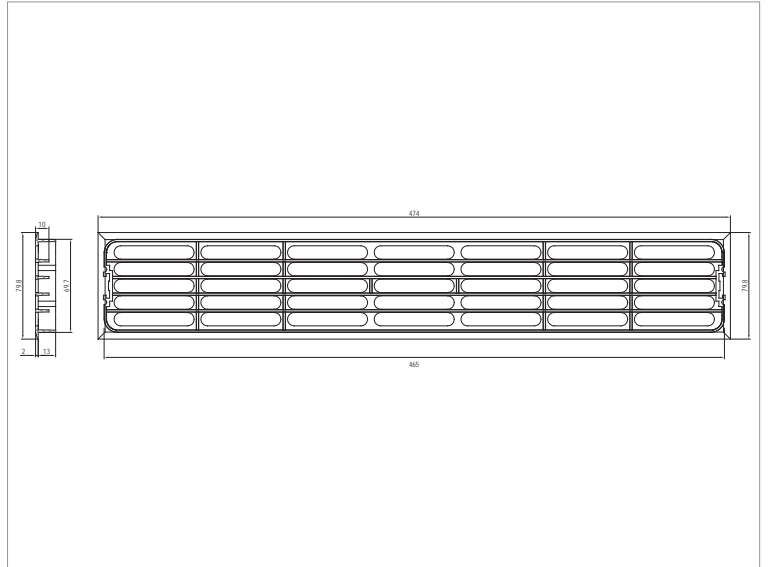
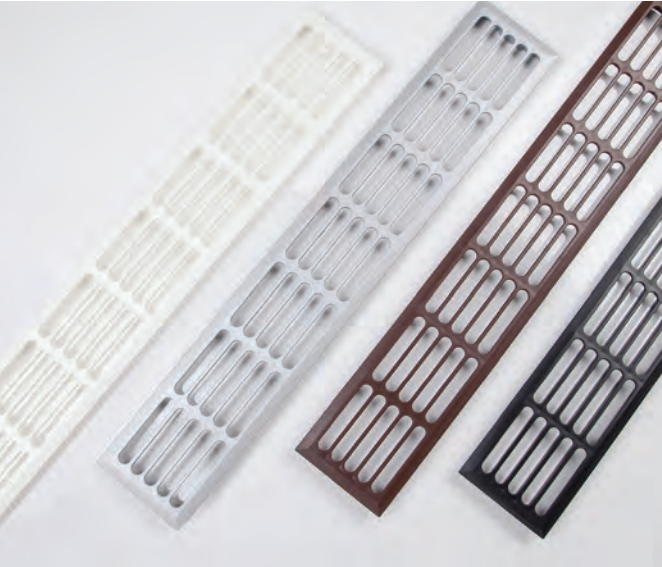

## Ventil 0650

PLASTİK • PLASTIC • 70 x 466 mm



Kod / Code No	Renk / Colour	Br. / Unit		
141-0650-1700	M.Gri / M.Grey	1 Adet / 1 Pcs	14	400
141-0650-1650	Beyaz / White	1 Adet / 1 Pcs	14	400
141-0650-1670	K.Kahve / D.Brown	1 Adet / 1 Pcs	14	400
141-0650-1630	Siyah / Black	1 Adet / 1 Pcs	14	400

### Bilgi / Information

- Birim adet fiyatlandırır. • Unit prices.
- Pakette 2 adet mevcuttur. • 2 Pcs in a bag.



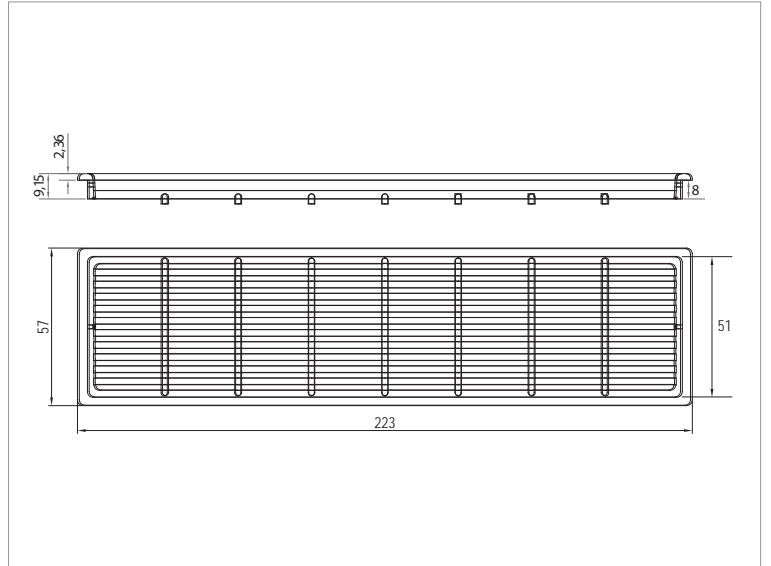
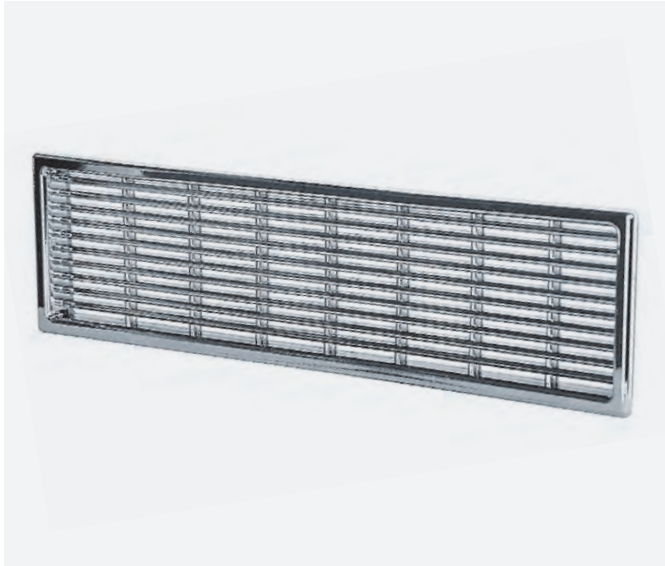

## Ventil 0630

PLASTİK • PLASTIC • 51 x 215 mm



### Bilgi / Information

- Birim adet fiyatlandırır.
- Unit Prices

Kod / Code No	Renk / Colour	Br. / Unit		
141-0630-1800	Krom / Chrome	1 Adet / 1 Pcs	50	2.000
141-0630-1810	Mat Krom / Mat Chrome	1 Adet / 1 Pcs	50	2.000

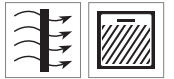

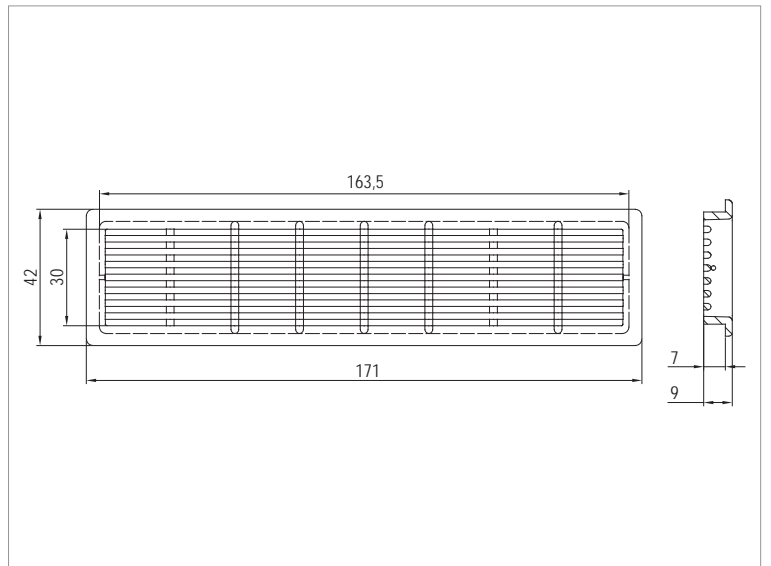
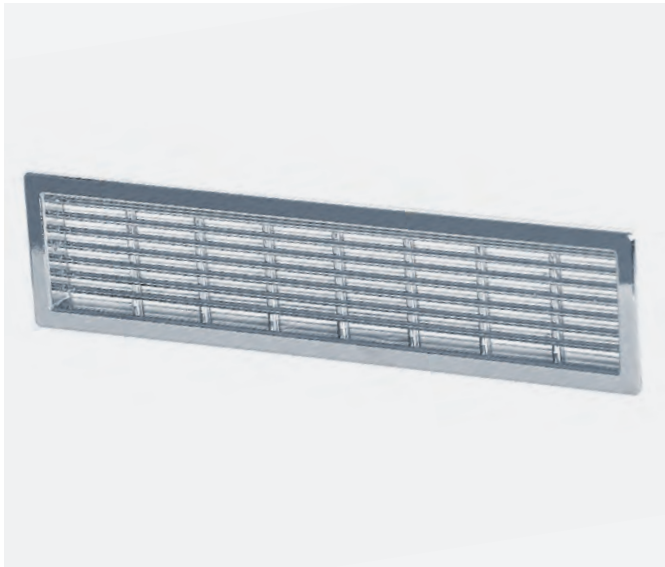

## Ventil 0640

PLASTİK • PLASTIC • 35 x 164 mm



### Bilgi / Information

- Birim adet fiyatlandırır.
- Unit Prices

Kod / Code No	Renk / Colour	Br. / Unit		
141-0640-1800	Krom / Chrome	1 Adet / 1 Pcs	50	2.000
141-0640-1810	Mat Krom / Mat Chrome	1 Adet / 1 Pcs	50	2.000

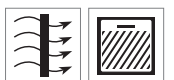

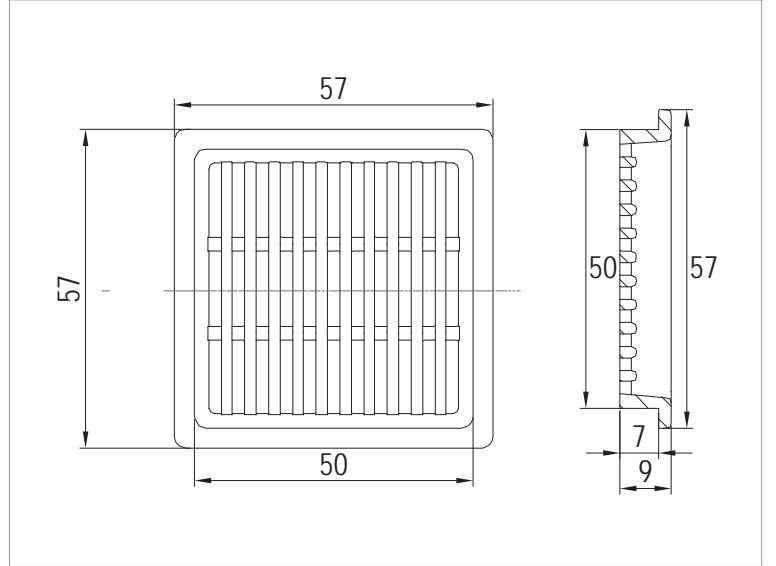

## Ventil 0670

PLASTİK • PLASTIC • 50 x 50 mm



### Bilgi / Information

- Birim adet fiyatlandırır.
- Unit Prices

Kod / Code No	Renk / Colour	Br. / Unit		
141-0670-1800	Krom / Chrome	1 Adet / 1 Pcs	50	2.500
141-0670-1810	Mat Krom / Mat Chrome	1 Adet / 1 Pcs	50	2.500

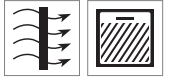

## Ventil 0600

PLASTİK • PLASTIC • 200 x 30 mm

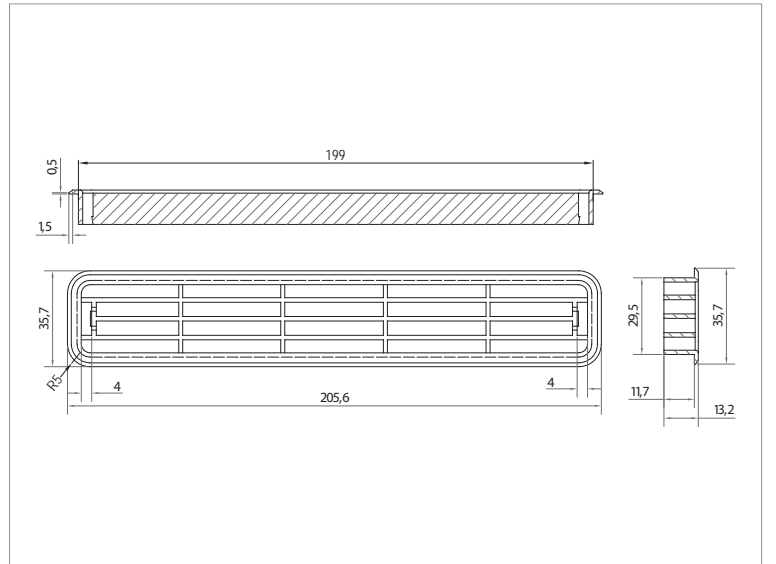
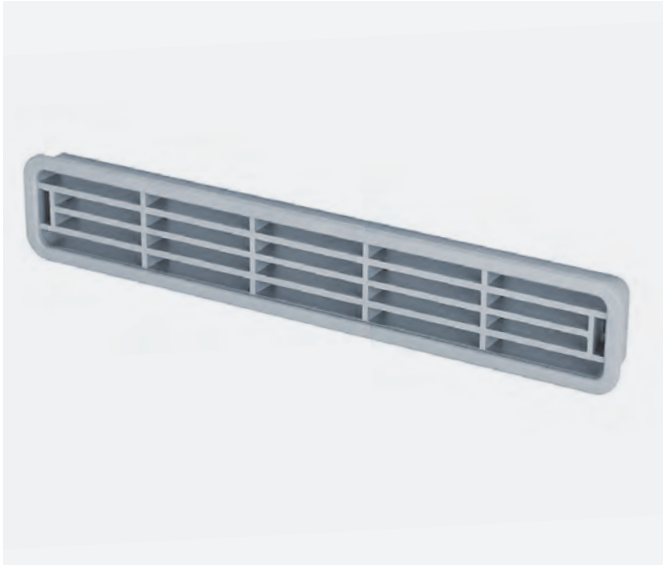

### Bilgi / Information

- Birim adet fiyatlandırır.
- Unit Prices

Kod / Code No	Renk / Colour	Br. / Unit		
141-0600-1600	M.Gri / M.Grey	1 Adet / 1 Pcs	100	6.000
141-0600-1660	Krem / Cream	1 Adet / 1 Pcs	100	6.000
141-0600-1671	Kahve / Brown	1 Adet / 1 Pcs	100	6.000
141-0600-1670	K.Kahve / D.Brown	1 Adet / 1 Pcs	100	6.000
141-0600-1800	Krom / Chrome	1 Adet / 1 Pcs	50	6.000
141-0600-1630	Siyah / Black	1 Adet / 1 Pcs	100	6.000



## Ventil 0620

PLASTİK • PLASTIC • Ø 34 mm

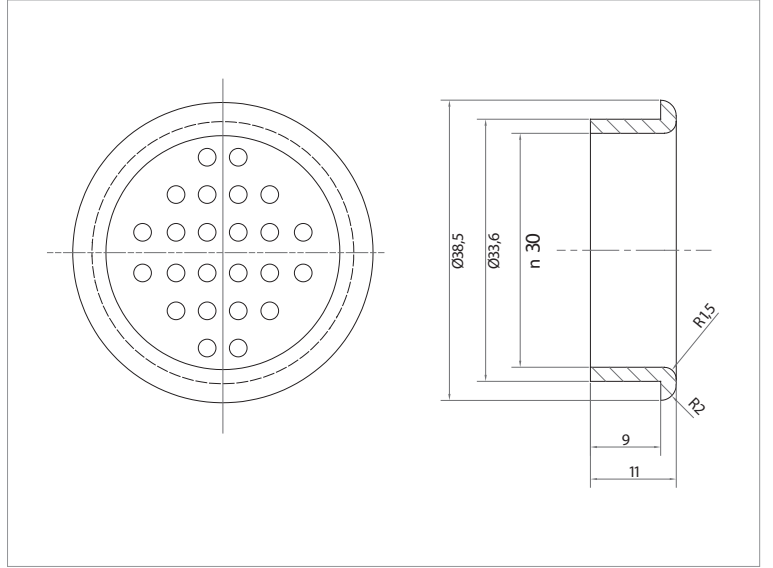

Kod / Code No	Renk / Colour	Br. / Unit		
141-0620-1650	Beyaz / White	1 Adet / 1 Pcs	100	5.000
141-0620-1670	K.Kahve / D.Brown	1 Adet / 1 Pcs	100	5.000
141-0620-1600	Gri / Grey	1 Adet / 1 Pcs	100	5.000
141-0620-1800	Krom / Chrome	1 Adet / 1 Pcs	100	5.000
141-0620-1630	Siyah / Black	1 Adet / 1 Pcs	100	5.000

### Bilgi / Information

- Birim adet fiyatlandırır.
- Unit Prices

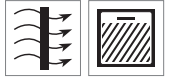

## Ventil 0625

PLASTİK • PLASTIC • Ø 34 mm

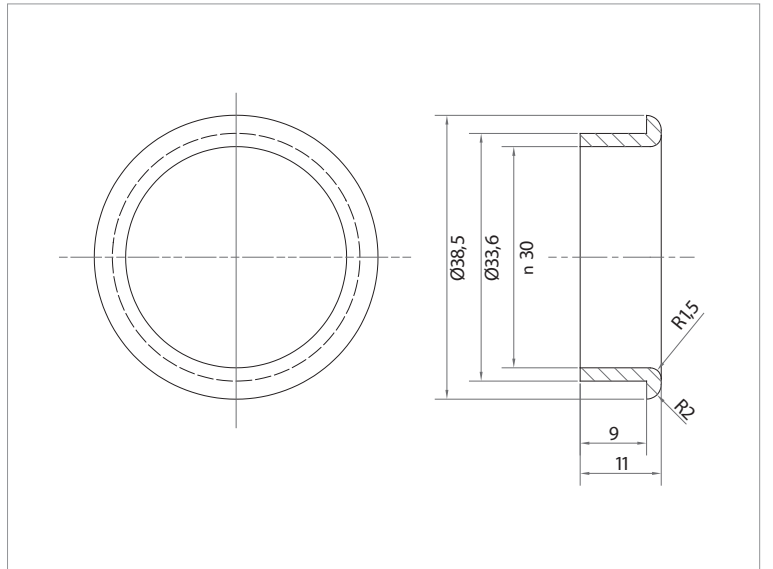

Kod / Code No	Renk / Colour	Br. / Unit		
141-0625-1650	Beyaz / White	1 Adet / 1 Pcs	100	5.000
141-0625-1670	K.Kahve / D.Brown	1 Adet / 1 Pcs	100	5.000
141-0625-1600	Gri / Grey	1 Adet / 1 Pcs	100	5.000
141-0625-1800	Krom / Chrome	1 Adet / 1 Pcs	100	5.000
141-0625-1630	Siyah / Black	1 Adet / 1 Pcs	100	5.000

### Bilgi / Information

- Birim adet fiyatlandırır.
- Unit Prices

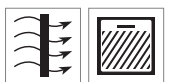

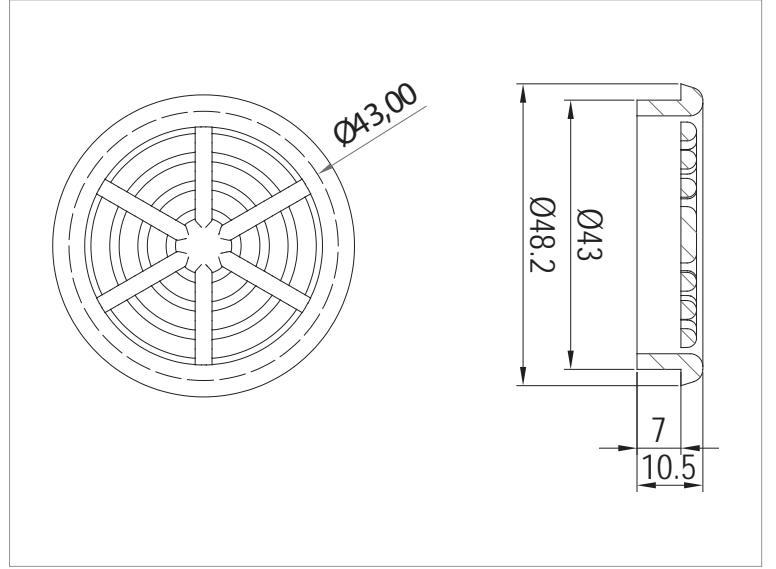

## Ventil 0660

PLASTİK • PLASTIC • Ø 44 mm



### Bilgi / Information

- Birim adet fiyatlandırır.
- Unit Prices

Kod / Code No	Renk / Colour	Br. / Unit		
141-0660-1650	Beyaz / White	1 Adet / 1 Pcs	100	5.000
141-0660-1670	K.Kahve / D.Brown	1 Adet / 1 Pcs	100	5.000
141-0660-1600	Gri / Grey	1 Adet / 1 Pcs	100	5.000
141-0660-1800	Krom / Chrome	1 Adet / 1 Pcs	100	5.000

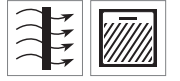

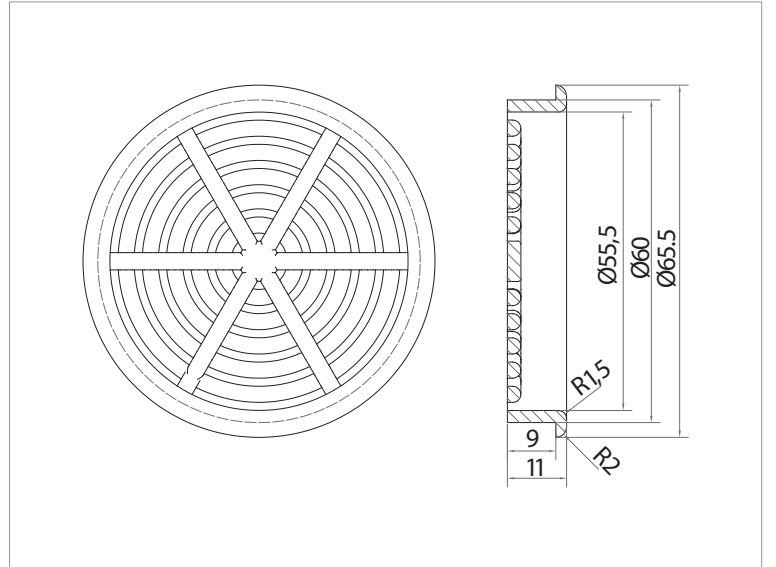

## Ventil 0610

PLASTİK • PLASTIC • Ø 60 mm



### Bilgi / Information

- Birim adet fiyatlandırır.
- Unit Prices

Kod / Code No	Renk / Colour	Br. / Unit		
141-0610-1650	Beyaz / White	1 Adet / 1 Pcs	100	4.000
141-0610-1670	K.Kahve / D.Brown	1 Adet / 1 Pcs	100	4.000
141-0610-1600	Gri / Grey	1 Adet / 1 Pcs	100	4.000
141-0610-1800	Krom / Chrome	1 Adet / 1 Pcs	100	4.000

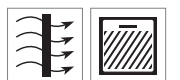



## Ventil

DEKORATİF MENFEZ - AIR VENTILATION COVER

[albaturas.com](http://albaturas.com)

Group 142

# TurnTable<sup>®</sup>

**Döner Tabla Mekanizma Serisi**  
Swivel Plate - Turnable Table Series

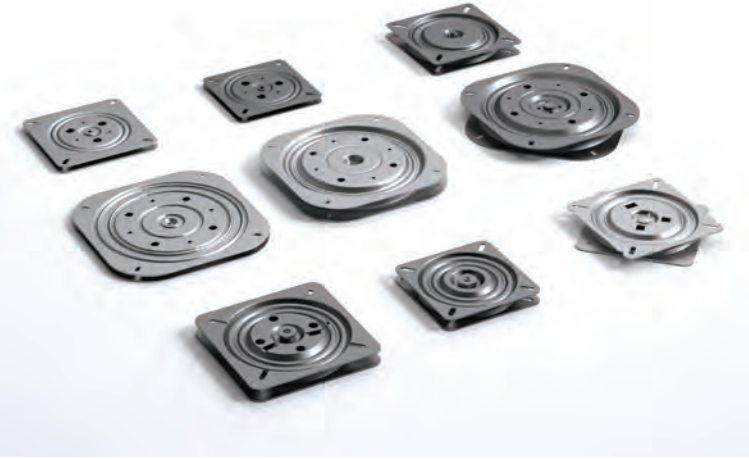

Bu serideki tüm ürünleri incelemek için  
QR kodu okutabilirsiniz.

You can search the QR code to see all the  
products in these series.



# TurnTable

DÖNER TABLA MEKANİZMASI • SWIVEL PLATE - TURNABLE TABLE MECHANISM

Group **142**



**TurnTable 60**



**TurnTable 61**



**TurnTable 62**



**TurnTable 65**



**TurnTable 67**



**TurnTable 68**



**TurnTable 70**



**TurnTable 75**

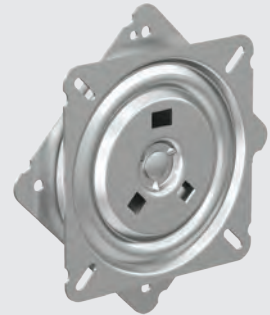

**TurnTable 81**

# TurnTable 60

DÖNER TABLA MEKANİZMASI • SWIVEL PLATE - TURNABLE TABLE MECHANISM



## Teknik Detay / Technical Detail

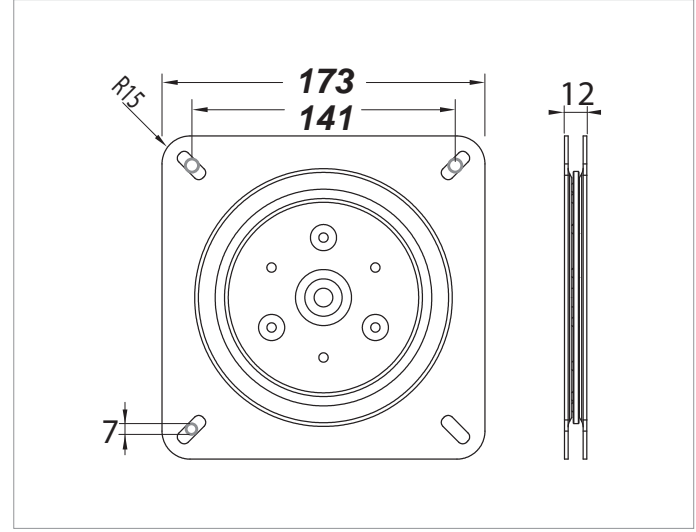

Ölçülerde değişiklik yapma hakkı saklıdır. Reserves the right to the change of the dimensions.



Kod / Code No	Açıklama / Description	L/W mm	Renk / Colour	Birim / Unit		
142-0060-1300	Döner Tabla Mekanizması / Swivel Plate - Turnable Table Mechanism	173 x 173 mm H:12 mm	Galvaniz / Galvanized	1 Adet / 1 Pcs	10	1.280



Ölçülerde değişiklik yapma hakkı saklıdır. Reserves the right to the change of the dimensions.

## TurnTable 61

DÖNER TABLA MEKANİZMASI • SWIVEL PLATE - TURNABLE TABLE MECHANISM



### Teknik Detay / Technical Detail

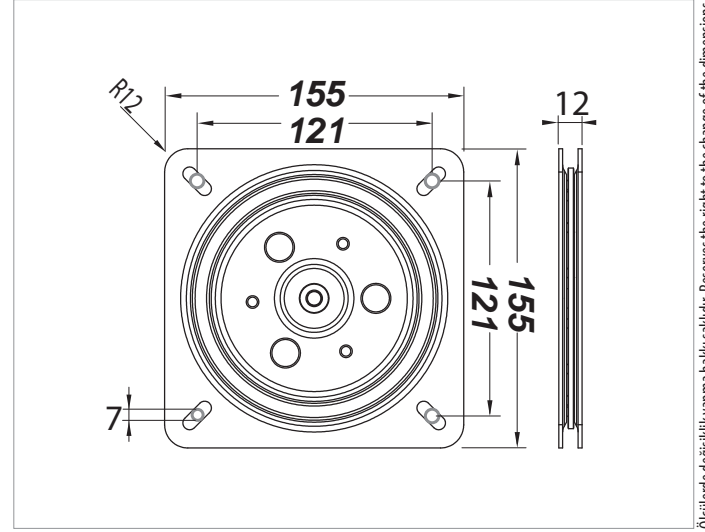

Ölçülerde değişiklik yapma hakkı saklıdır. Reserves the right to the change of the dimensions.

Kod / Code No	Açıklama / Description	L/W mm	Renk / Colour	Birim / Unit		
142-0061-1220	Döner Tabla Mekanizması / Swivel Plate - Turnable Table Mechanism	155 x 155 mm H:12 mm	Siyah / Black	1 Adet / 1 Pcs	10	1.280

## TurnTable 62

DÖNER TABLA MEKANİZMASI • SWIVEL PLATE - TURNABLE TABLE MECHANISM



### Teknik Detay / Technical Detail

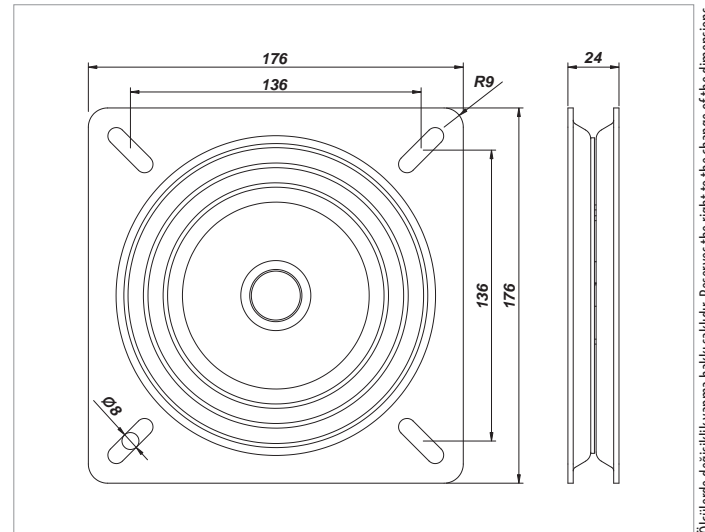

Ölçülerde değişiklik yapma hakkı saklıdır. Reserves the right to the change of the dimensions.

### Bilgi / Information

- Ürünümüz ölçüsel olarak güncellenmiştir.
- Dimension of our product has been updated.

Kod / Code No	Açıklama / Description	L/W mm	Renk / Colour	Birim / Unit		
142-0062-1220	Döner Tabla Mekanizması / Swivel Plate - Turnable Table Mechanism	176 x 176 mm H:24 mm	Siyah / Black	1 Adet / 1 Pcs	5	640

## TurnTable 65

DÖNER TABLA MEKANİZMASI • SWIVEL PLATE - TURNABLE TABLE MECHANISM



### Teknik Detay / Technical Detail

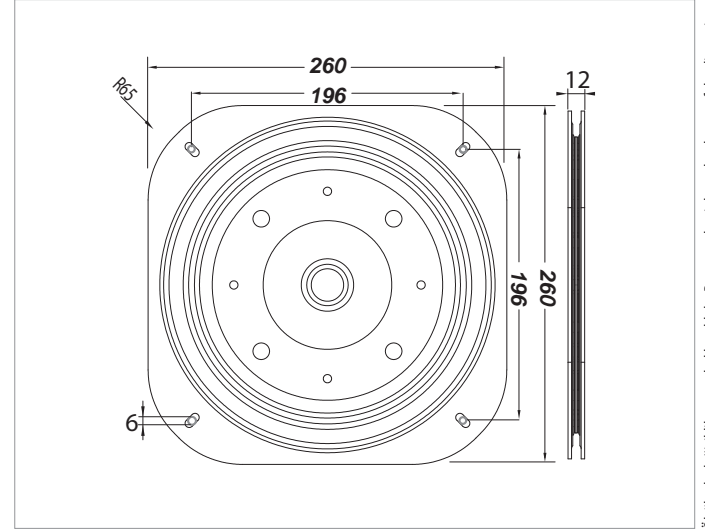

Ölçülerde değişiklik yapma hakkı saklıdır. Reserves the right to the change of the dimensions.

Kod / Code No	Açıklama / Description	L/W mm	Renk / Colour	Birim / Unit		
142-0065-1300	Döner Tabla Mekanizması / Swivel Plate - Turnable Table Mechanism	260 x 260 mm H:12 mm	Galvaniz / Galvanized	1 Adet / 1 Pcs	10	800

## TurnTable 67

DÖNER TABLA MEKANİZMASI • SWIVEL PLATE - TURNABLE TABLE MECHANISM



### Teknik Detay / Technical Detail

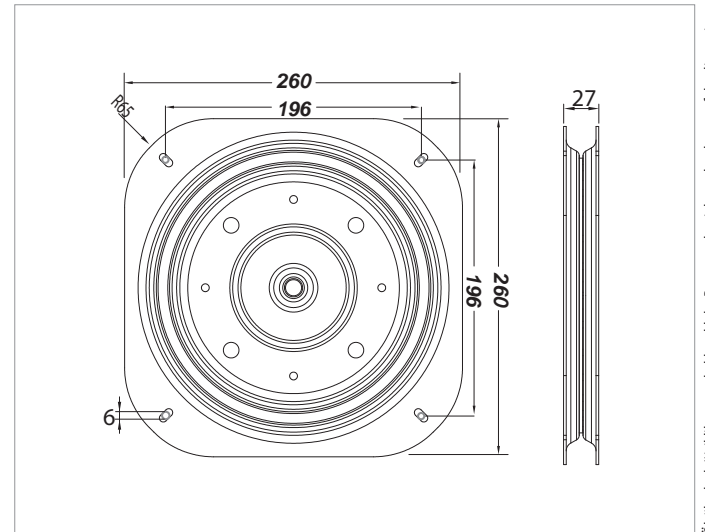

Ölçülerde değişiklik yapma hakkı saklıdır. Reserves the right to the change of the dimensions.

Kod / Code No	Açıklama / Description	L/W mm	Renk / Colour	Birim / Unit		
142-0067-1300	Döner Tabla Mekanizması / Swivel Plate - Turnable Table Mechanism	260 x 260 mm H:27 mm	Galvaniz / Galvanized	1 Adet / 1 Pcs	5	400

## TurnTable 68

DÖNER TABLA MEKANİZMASI • SWIVEL PLATE - TURNABLE TABLE MECHANISM



### ■ Teknik Detay / Technical Detail

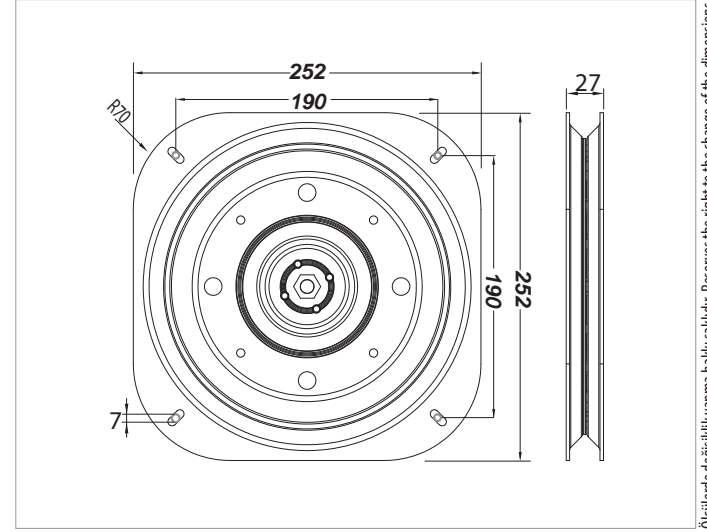

Ölçülerde değişiklik yapma hakkı saklıdır. Reserves the right to the change of the dimensions.

Kod / Code No	Açıklama / Description	L/W mm	Renk / Colour	Birim / Unit		
142-0068-1220	Döner Tabla Mekanizması / Swivel Plate - Turnable Table Mechanism	252 x 252 mm H:27 mm	Siyah / Black	1 Adet / 1 Pcs	5	240

## TurnTable 70

KONUM SABİTLEYİCİ • SWIVEL LOCATION STABILIZER



### ■ Teknik Detay / Technical Detail

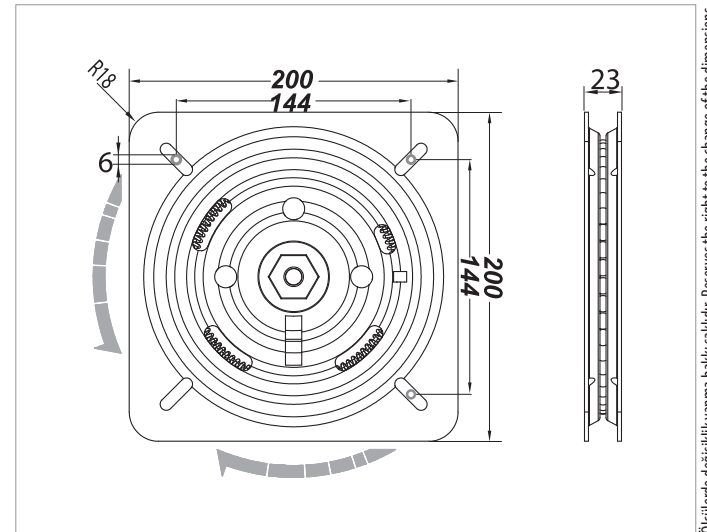

Ölçülerde değişiklik yapma hakkı saklıdır. Reserves the right to the change of the dimensions.

Kod / Code No	Açıklama / Description	L/W mm	Renk / Colour	Birim / Unit		
142-0070-1220	Konum Sabitleyici / Swivel Location Stabilizer	200 x 200 mm H:23 mm	Siyah / Black	1 Adet / 1 Pcs	6	288

## TurnTable 75

DÖNER TABLA MEKANİZMASI • SWIVEL PLATE - TURNABLE TABLE MECHANISM



### Teknik Detay / Technical Detail

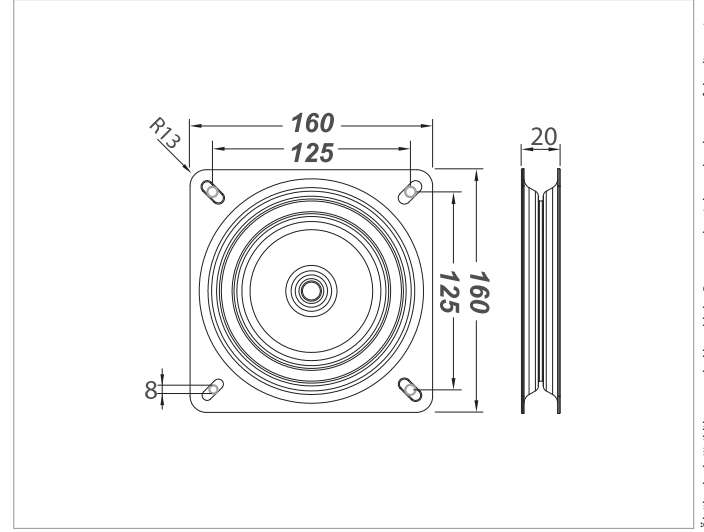

Ölçülerde değişiklik yapma hakkı saklıdır. Reserves the right to the change of the dimensions.

Kod / Code No	Açıklama / Description	L/W mm	Renk / Colour	Birim / Unit		
142-0075-1220	Döner Tabla Mekanizması / Swivel Plate - Turnable Table Mechanism	160 x 160 mm H:20 mm	Siyah / Black	1 Adet / 1 Pcs	5	480

## TurnTable 81

KONUM SABİTLEYİCİ • SWIVEL LOCATION STABILIZER

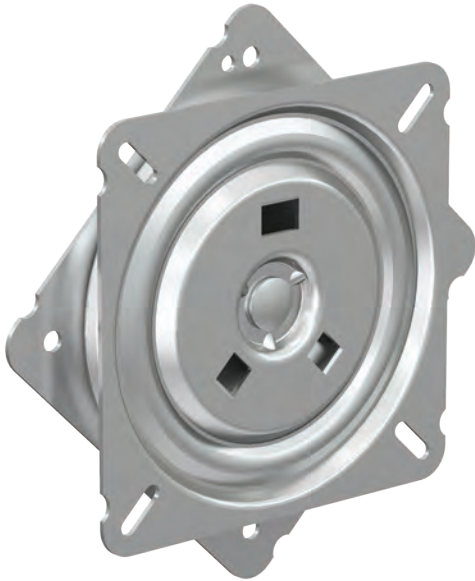

### Teknik Detay / Technical Detail

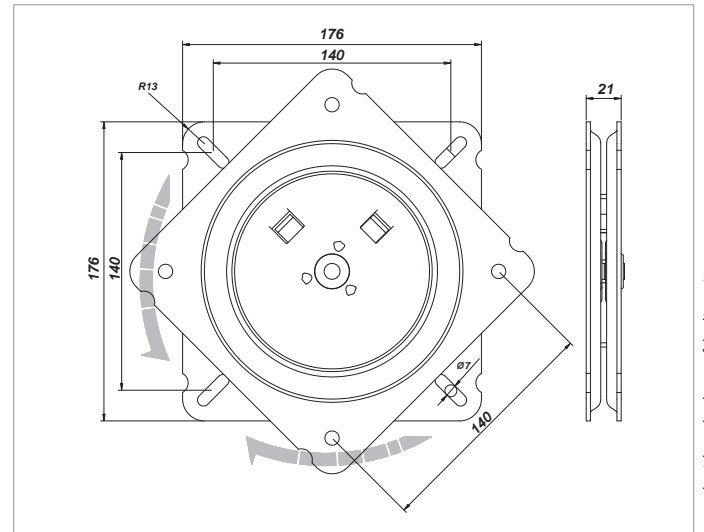

Ölçülerde değişiklik yapma hakkı saklıdır. Reserves the right to the change of the dimensions.

Kod / Code No	Açıklama / Description	L/W mm	Renk / Colour	Birim / Unit		
142-0081-1300	Konum Sabitleyici / Swivel Location Stabilizer	176 x 176 mm H:21 mm	Galvaniz / Galvanized	1 Adet / 1 Pcs	5	640



## TurnTable Series

DÖNER TABLA MEKANİZMASI • SWIVEL PLATE - TURNABLE TABLE MECHANISM

Group **143**

# Master+

**Mobilya Aksesuarları**  
Furniture Accessories

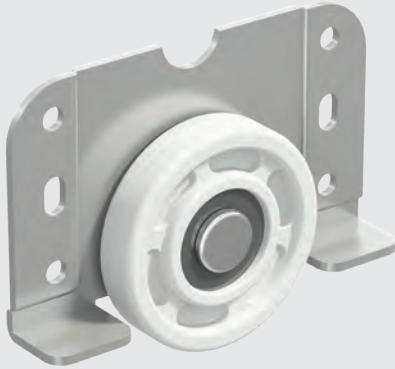

Bu serideki tüm ürünleri incelemek için QR kodu okutabilirsiniz.

You can search the QR code to see all the products in these series.



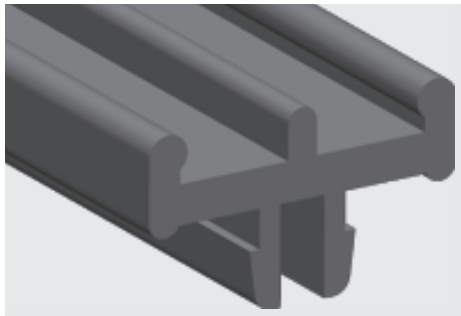

151-0001

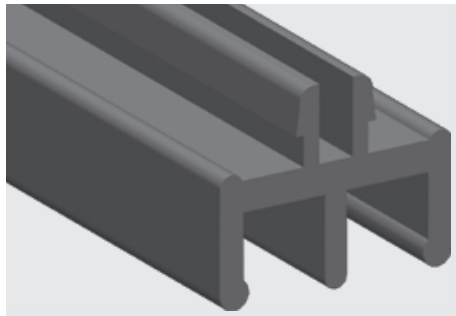

151-0002

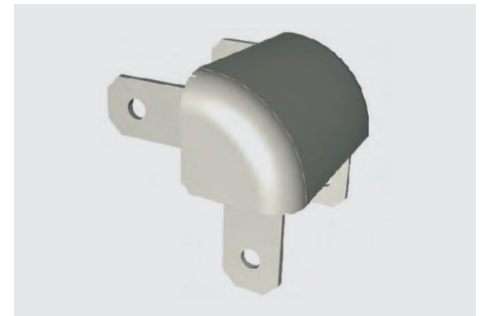

143-1328-001



143-1328-002

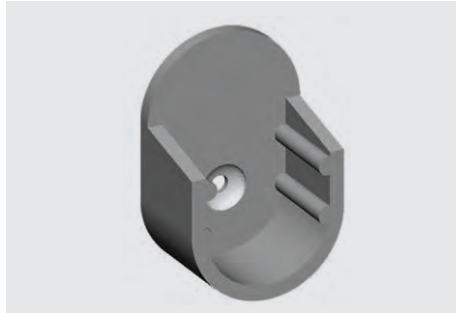

143-2413



143-7056



143-1000



143-1010



143-1020



143-1030



143-1040



143-1050



143-1060



143-1070

# PVC Profil

PVC PROFILE

## 151-0001

ALT PVC PROFİL • BOTTOM PVC PROFILE

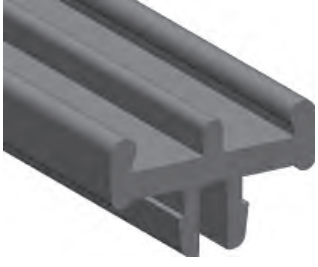

### ■ Teknik Detay / Technical Detail

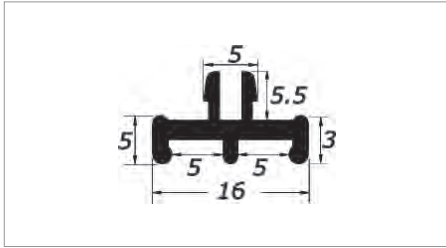

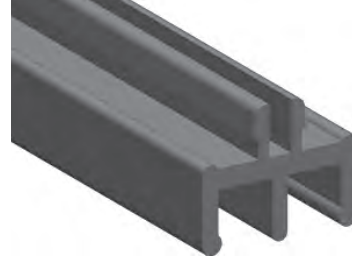

## 151-0002

ÜST PVC PROFİL • Top PVC PROFILE

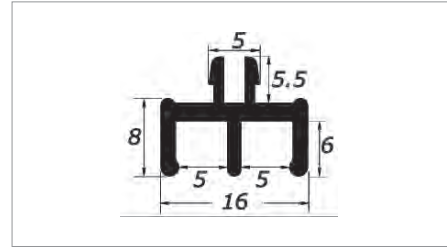

### ■ Teknik Detay / Technical Detail



Kod / Code No	Açıklama / Description	L ( mt )	Renk / Colour	Birim / Unit		
151-0001-1600-3000	Alt PVC Profil / Bottom PVC Profile	3,00 mt	Gri / Grey	1 Adet / 1 Pcs	50	50
151-0002-1600-3000	Üst PVC Profil / Top PVC Profile	3,00 mt	Gri / Grey	1 Adet / 1 Pcs	50	50

# Tezgah Önü Tapası

BANCO RETURN TO PLUG

## 143-1328-001

TEZGAH ÖNÜ TAPASI • BANCO RETURN TO PLUG



### ■ Teknik Detay / Technical Detail

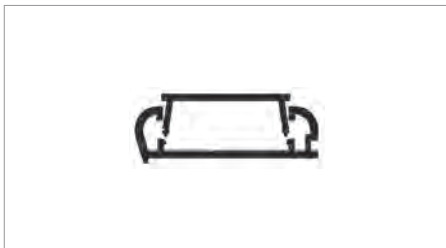



## 143-1328-002

TEZGAH ÖNÜ TAPASI • BANCO RETURN TO PLUG



### ■ Teknik Detay / Technical Detail



Kod / Code No	Açıklama / Description	Renk / Colour	Birim / Unit		
143-1328-1700	Tezgah Önü Tapası / Banco Return to Plug	Gri / Grey	1 Adet / 1 Pcs	20	1.920
143-1328-1800	Tezgah Önü Tapası / Banco Return to Plug	Parlak / Bright	1 Adet / 1 Pcs	20	1.920

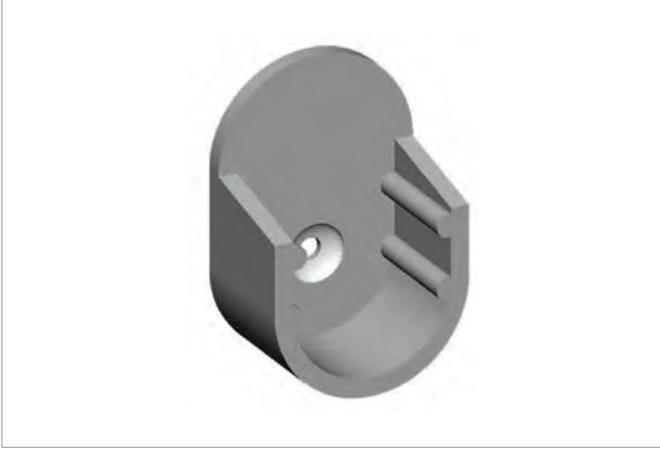

# 143-2413

PLASTİK ASKI BORU FLANŞI • HANGER PIPE FLANGE

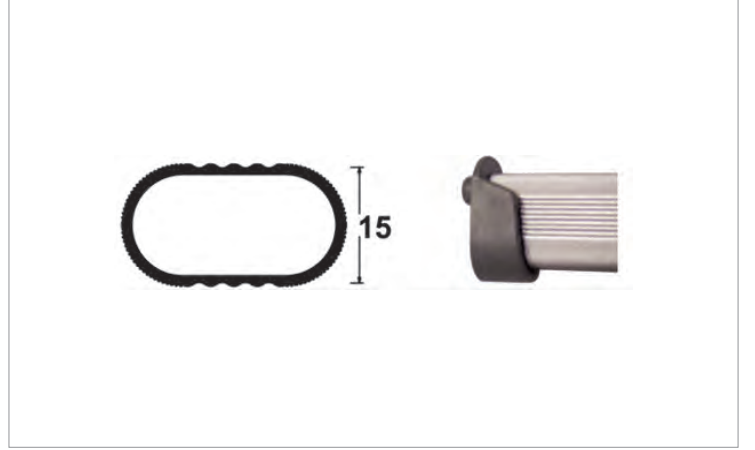

## Teknik Detay / Technical Detail



Kod / Code No	Açıklama / Description	Renk / Colour	Birim / Unit		
143-2413-1600	Plastik Askı Boru Flanşı / Hanger Pipe Flange	Gri / Grey	1 Adet / 1 Pcs	200	19.200

# 143-7056

120 KG BAZA TAŞIYICI TEKER • BED BASE CARRIER ROLLER



## Teknik Detay / Technical Detail

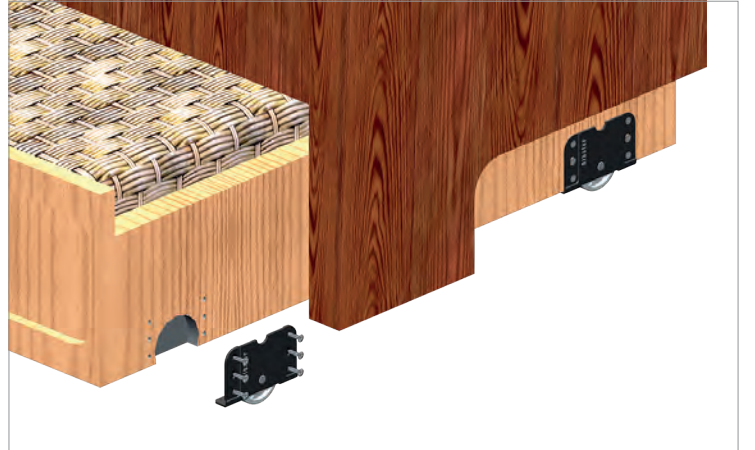

## Bilgi / Information

- 1 takım 4 adet mekanizmadan oluşur.
- 1 set 4 pcs.



Kod / Code No	Açıklama / Description	Renk / Colour	Birim / Unit		
143-7056-1200	120 Kg Baza Taşıyıcı Teker / Carrier Roller	Gri / Grey	4 Adet / 1 Set	24	768

# 143-1000

PANEL BİLEŞENİ • PANEL COMPONENT

link+

Yeni Ürün  
New Product



## Teknik Detay / Technical Detail

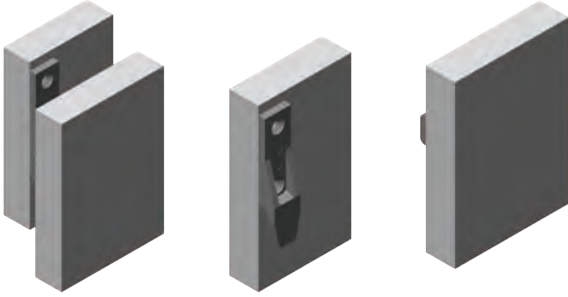
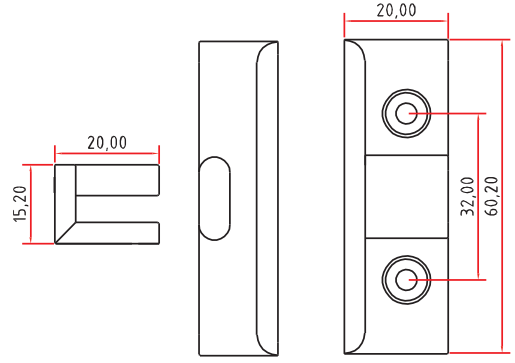

Kod / Code No	Açıklama / Description	Renk / Colour	Birim / Unit		
143-1000-1630	Panel Bileşeni / Panel Component	Siyah / Black	1 Adet / 1 Pcs	100	6000

# 143-1010

PANEL BİLEŞENİ • PANEL COMPONENT

link+

Yeni Ürün  
New Product



## Teknik Detay / Technical Detail

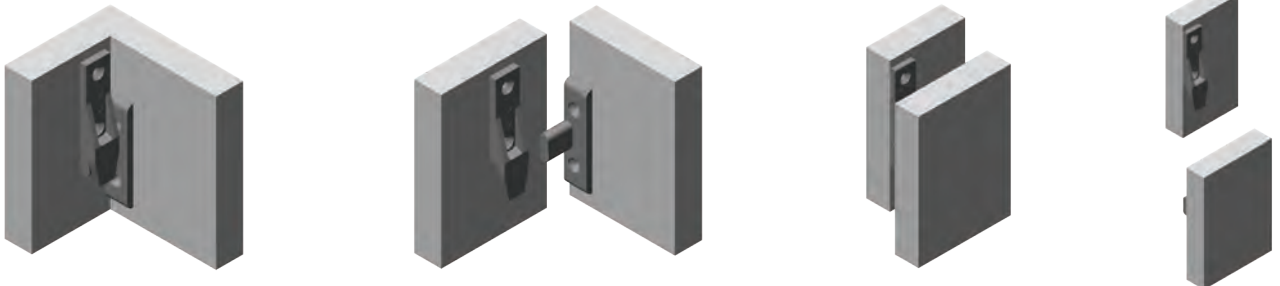
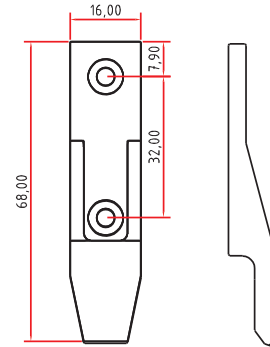

Kod / Code No	Açıklama / Description	Renk / Colour	Birim / Unit		
143-1010-1630	Panel Bileşeni / Panel Component	Siyah / Black	1 Adet / 1 Pcs	100	6000

# 143-1020

PANEL BİLEŞENİ • PANEL COMPONENT



YeniÜrün  
NewProduct



## Teknik Detay / Technical Detail

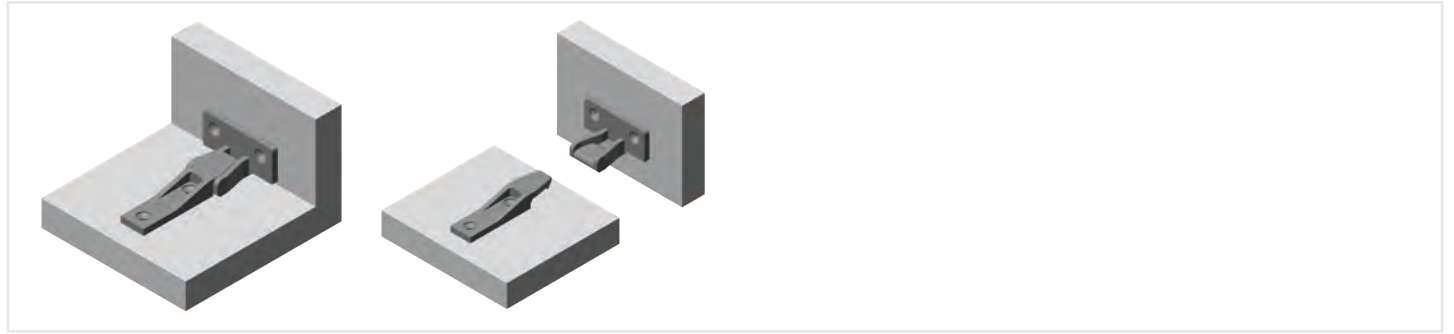
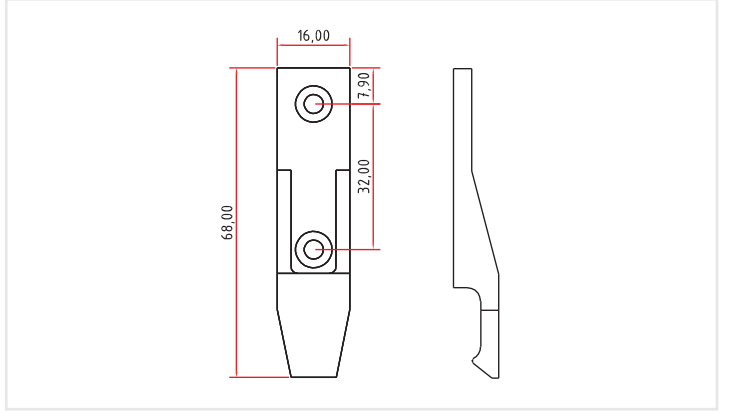

Kod / Code No	Açıklama / Description	Renk / Colour	Birim / Unit		
143-1020-1630	Panel Bileşeni / Panel Component	Siyah / Black	1 Adet / 1 Pcs	100	6000

# 143-1030

PANEL BİLEŞENİ • PANEL COMPONENT



YeniÜrün  
NewProduct

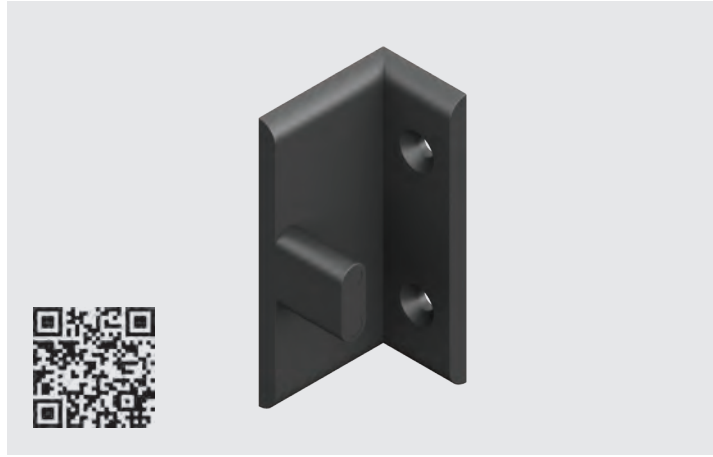

## Teknik Detay / Technical Detail

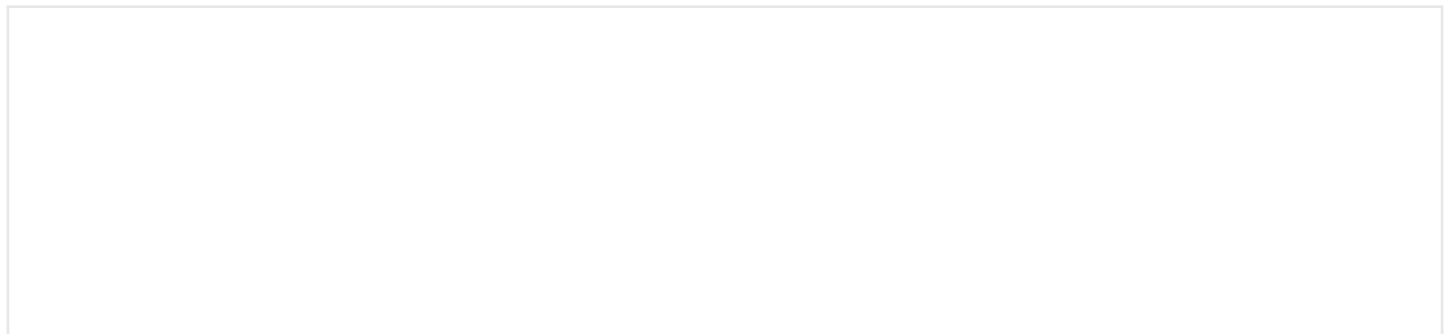
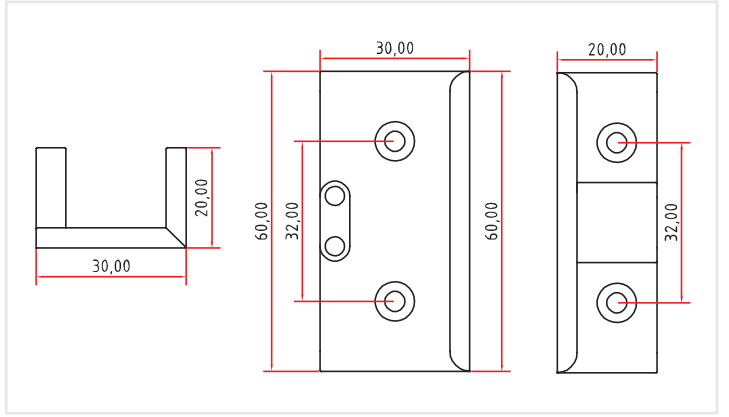

Kod / Code No	Açıklama / Description	Renk / Colour	Birim / Unit		
143-1030-1630	Panel Bileşeni / Panel Component	Siyah / Black	1 Adet / 1 Pcs	100	6000

# 143-1040

PANEL BİLEŞENİ • PANEL COMPONENT

link+

Yeni Ürün  
New Product



## Teknik Detay / Technical Detail

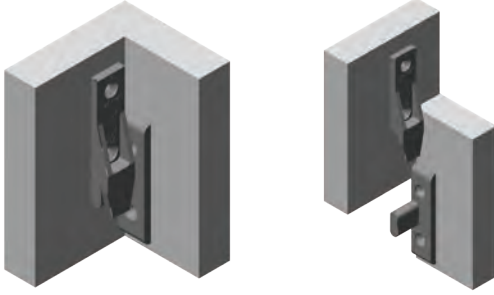
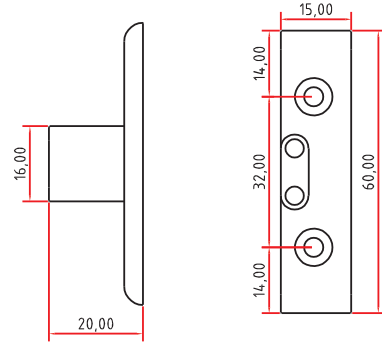

Kod / Code No	Açıklama / Description	Renk / Colour	Birim / Unit		
143-1040-1630	Panel Bileşeni / Panel Component	Siyah / Black	1 Adet / 1 Pcs	100	6000

# 143-1050

PANEL BİLEŞENİ • PANEL COMPONENT

link+

Yeni Ürün  
New Product



## Teknik Detay / Technical Detail

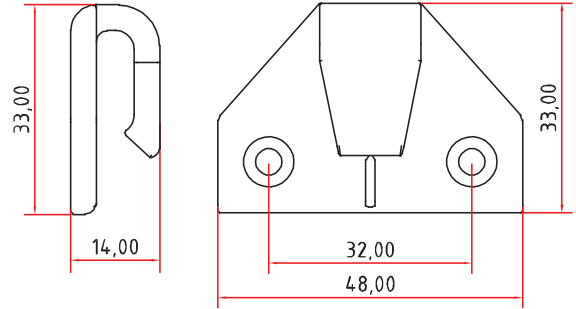

Kod / Code No	Açıklama / Description	Renk / Colour	Birim / Unit		
143-1050-1630	Panel Bileşeni / Panel Component	Siyah / Black	1 Adet / 1 Pcs	100	6000

# 143-1060

PANEL BİLEŞENİ • PANEL COMPONENT



Yeni Ürün  
New Product

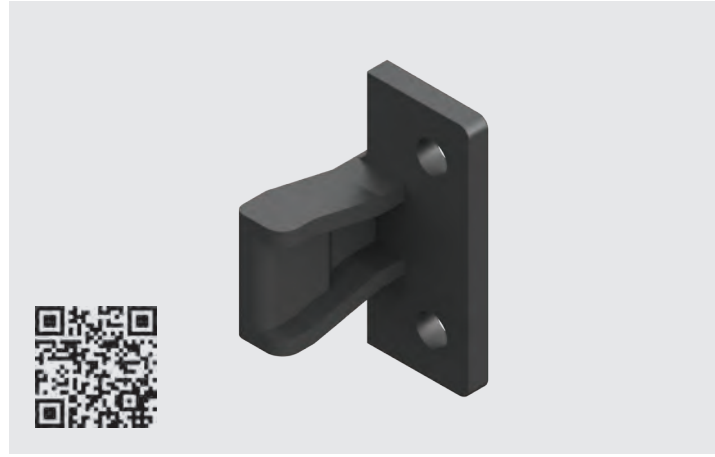

## Teknik Detay / Technical Detail

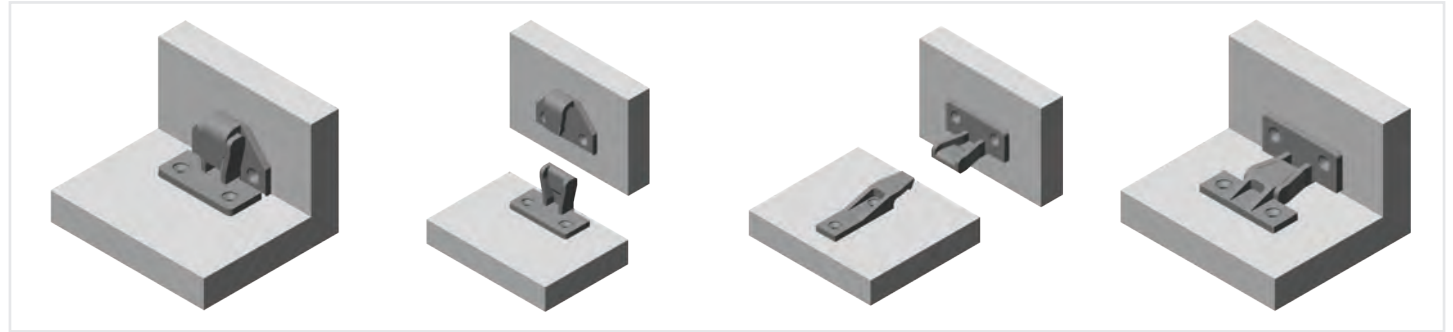
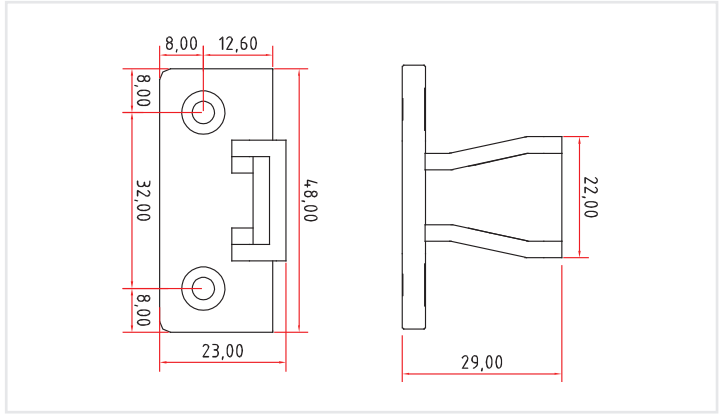

Kod / Code No	Açıklama / Description	Renk / Colour	Birim / Unit		
143-1060-1630	Panel Bileşeni / Panel Component	Siyah / Black	1 Adet / 1 Pcs	100	6000

# 143-1070

PANEL BİLEŞENİ • PANEL COMPONENT



Yeni Ürün  
New Product



## Teknik Detay / Technical Detail

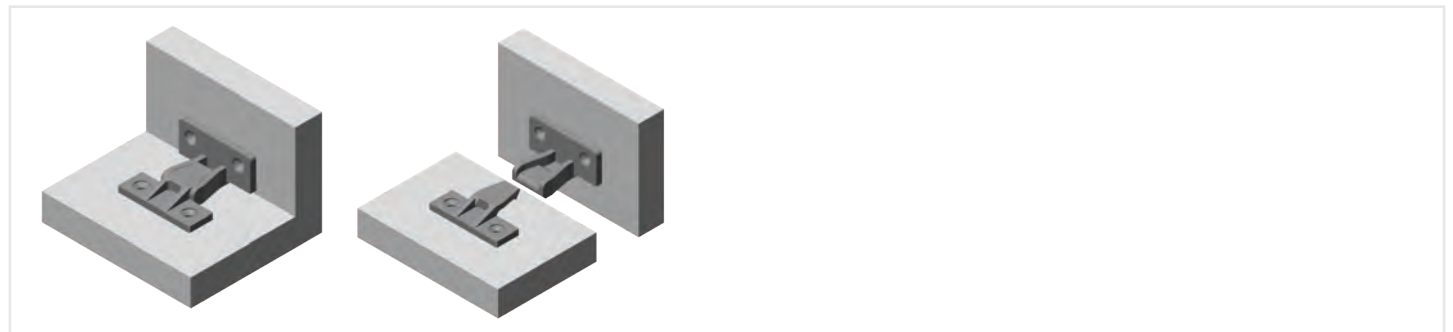
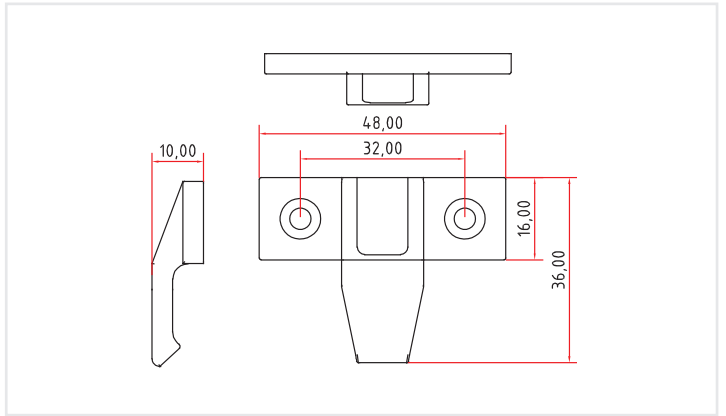

Kod / Code No	Açıklama / Description	Renk / Colour	Birim / Unit		
143-1070-1630	Panel Bileşeni / Panel Component	Siyah / Black	1 Adet / 1 Pcs	100	6000

Group 144

# Feet

**Koltuk ve Baza Ayakları Serisi**  
Furniture Feet Series



Bu serideki tüm ürünleri incelemek için QR kodu okutabilirsiniz.

You can search the QR code to see all the products in these series.



# Feet

KOLTUK VE BAZA AYAKLARI • FURNITURE FEET

Group **144**



Feet **0001**



Feet **0129**



Feet **0115**



Feet **0120**

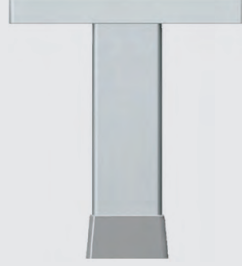

Feet **0121**



Feet **0127**



Feet **0131**

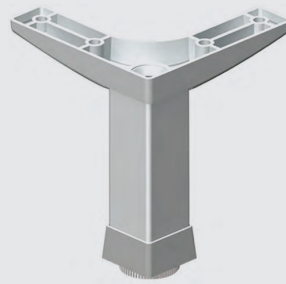

Feet **0123**



Feet **0124**



Feet **0125**



Feet **0126**



Feet **0132**



Feet **0147**

# Feet

KOLTUK VE BAZA AYAKLARI SERİSİ • FURNITURE FEET SERIES



Özel Üretim  
Special Production

## 144-0001 • ALÜMİNYUM TELESKOPİK STAND • ALUMINIUM TELESCOPIC STAND

## Bilgi / Information

- \* Siparişe özel Minimum 2000 adet üretilmektedir.
- \* Koli içeriği 9 adettir.
- \* Lütfen teklif isteyiniz.
- \* Produced minimum 2.000 pcs for special order.
- \* Content of the box 9 pieces.
- \* Please ask to us for price offer.



Kod / Code No	Açıklama / Description	Renk / Colour	Birim / Unit		
144-0001-1410	Alüminyum Çok Amaçlı Stand / Aluminium Teleskopik Stands	Eloksal / Mat Anodized	1 Adet / 1 Pcs	6	72



## ■ 144-0129 • AYARLI BAZA MEKANİZMASI • FURNITURE FEET



Kod / Code No	Renk / Colour	H (cm)	Birim / Unit		
144-0129-1300-0060	Galvaniz / Galvanized	6 cm	1 Adet / 1 Pcs	50	1.600
144-0129-1300-0080	Galvaniz / Galvanized	8 cm	1 Adet / 1 Pcs	50	1.600
144-0129-1300-0100	Galvaniz / Galvanized	10 cm	1 Adet / 1 Pcs	50	1.600
144-0129-1300-0120	Galvaniz / Galvanized	12 cm	1 Adet / 1 Pcs	50	1.600

## ■ 144-0115 • ALÜMİNYUM SUNTA DESTEK AYAK • ALUMINIUM FURNITURE FEET • W 25 x 25 mm



Kod / Code No	Renk / Colour	H (cm)	Birim / Unit		
144-0115-1410-0050	Eloksal / Mat Anodized	5 cm	1 Adet / 1 Pcs	100	3.200
144-0115-1410-0060	Eloksal / Mat Anodized	6 cm	1 Adet / 1 Pcs	100	3.200
144-0115-1410-0080	Eloksal / Mat Anodized	8 cm	1 Adet / 1 Pcs	100	2.400
144-0115-1410-0100	Eloksal / Mat Anodized	10 cm	1 Adet / 1 Pcs	100	2.400
144-0115-1410-0120	Eloksal / Mat Anodized	12 cm	1 Adet / 1 Pcs	100	1.800
144-0115-1410-0150	Eloksal / Mat Anodized	15 cm	1 Adet / 1 Pcs	100	1.800
144-0115-1410-0200	Eloksal / Mat Anodized	20 cm	1 Adet / 1 Pcs	80	1.440

## ■ 144-0120 • ALÜMİNYUM BAZA KÖŞE AYAK • ALUMINIUM FURNITURE FEET • W 25 x 25 mm



Kod / Code No	Renk / Colour	H (cm)	Birim / Unit		
144-0120-1410-0060	Eloksal / Mat Anodized	6 cm	1 Adet / 1 Pcs	100	3.200
144-0120-1410-0080	Eloksal / Mat Anodized	8 cm	1 Adet / 1 Pcs	100	2.400
144-0120-1410-0100	Eloksal / Mat Anodized	10 cm	1 Adet / 1 Pcs	100	2.400
144-0120-1410-0120	Eloksal / Mat Anodized	12 cm	1 Adet / 1 Pcs	100	1.800
144-0120-1410-0150	Eloksal / Mat Anodized	15 cm	1 Adet / 1 Pcs	60	1.080
144-0120-1410-0200	Eloksal / Mat Anodized	20 cm	1 Adet / 1 Pcs	60	1.080
144-0120-1410-0220	Eloksal / Mat Anodized	22 cm	1 Adet / 1 Pcs	60	1.080
144-0120-1410-0250	Eloksal / Mat Anodized	25 cm	1 Adet / 1 Pcs	60	1.080

## ■ 144-0121 • ALÜMİNYUM BAZA ORTA AYAK • ALUMINIUM FURNITURE FEET • W 25 x 25 mm



Kod / Code No	Renk / Colour	H (cm)	Birim / Unit		
144-0121-1410-0060	Eloksal / Mat Anodized	6 cm	1 Adet / 1 Pcs	50	1.600
144-0121-1410-0080	Eloksal / Mat Anodized	8 cm	1 Adet / 1 Pcs	50	1.600
144-0121-1410-0100	Eloksal / Mat Anodized	10 cm	1 Adet / 1 Pcs	50	1.200
144-0121-1410-0120	Eloksal / Mat Anodized	12 cm	1 Adet / 1 Pcs	50	1.200
144-0121-1410-0150	Eloksal / Mat Anodized	15 cm	1 Adet / 1 Pcs	50	900
144-0121-1410-0200	Eloksal / Mat Anodized	20 cm	1 Adet / 1 Pcs	50	900
144-0121-1410-0220	Eloksal / Mat Anodized	22 cm	1 Adet / 1 Pcs	50	900
144-0121-1410-0250	Eloksal / Mat Anodized	25 cm	1 Adet / 1 Pcs	50	900

## 144-0127 • ALÜMİNYUM BAZA AYAK • ALUMINIUM FURNITURE FEET • Ø 30 mm



Kod / Code No	Renk / Colour	H (cm)	Birim / Unit		
144-0127-1410-0060	Eloksal / Mat Anodized	6 cm	1 Adet / 1 Pcs	100	3.200
144-0127-1410-0080	Eloksal / Mat Anodized	8 cm	1 Adet / 1 Pcs	100	2.400
144-0127-1410-0100	Eloksal / Mat Anodized	10 cm	1 Adet / 1 Pcs	100	2.400
144-0127-1410-0120	Eloksal / Mat Anodized	12 cm	1 Adet / 1 Pcs	100	1.800
144-0127-1410-0150	Eloksal / Mat Anodized	15 cm	1 Adet / 1 Pcs	100	1.800
144-0127-1410-0200	Eloksal / Mat Anodized	20 cm	1 Adet / 1 Pcs	50	900
144-0127-1410-0220	Eloksal / Mat Anodized	22 cm	1 Adet / 1 Pcs	50	900
144-0127-1410-0250	Eloksal / Mat Anodized	25 cm	1 Adet / 1 Pcs	50	900

## 144-0131 • ALÜMİNYUM BAZA AYAK • ALUMINIUM FURNITURE FEET W 38 x 38 mm



Kod / Code No	Renk / Colour	H (cm)	Birim / Unit		
144-0131-1410-0050	Eloksal / Mat Anodized	5 cm	1 Adet / 1 Pcs	100	1.800
144-0131-1410-0060	Eloksal / Mat Anodized	6 cm	1 Adet / 1 Pcs	100	1.800
144-0131-1410-0080	Eloksal / Mat Anodized	8 cm	1 Adet / 1 Pcs	100	1.800
144-0131-1410-0100	Eloksal / Mat Anodized	10 cm	1 Adet / 1 Pcs	100	1.800
144-0131-1410-0120	Eloksal / Mat Anodized	12 cm	1 Adet / 1 Pcs	100	1.800
144-0131-1410-0150	Eloksal / Mat Anodized	15 cm	1 Adet / 1 Pcs	50	900
144-0131-1410-0200	Eloksal / Mat Anodized	20 cm	1 Adet / 1 Pcs	50	900
144-0131-1410-0220	Eloksal / Mat Anodized	22 cm	1 Adet / 1 Pcs	50	900
144-0131-1410-0250	Eloksal / Mat Anodized	25 cm	1 Adet / 1 Pcs	50	900

## 144-0123 • ALÜMİNYUM BAZA AYAK • ALUMINIUM FURNITURE FEET • W 25 x 25 mm



Kod / Code No	Renk / Colour	H (cm)	Birim / Unit		
144-0123-1410-0060	Eloksal / Mat Anodized	6 cm	1 Adet / 1 Pcs	50	1.600
144-0123-1410-0080	Eloksal / Mat Anodized	8 cm	1 Adet / 1 Pcs	50	1.600
144-0123-1410-0100	Eloksal / Mat Anodized	10 cm	1 Adet / 1 Pcs	50	1.600
144-0123-1410-0120	Eloksal / Mat Anodized	12 cm	1 Adet / 1 Pcs	50	1.200
144-0123-1410-0150	Eloksal / Mat Anodized	15 cm	1 Adet / 1 Pcs	50	1.200
144-0123-1410-0200	Eloksal / Mat Anodized	20 cm	1 Adet / 1 Pcs	50	1.200



## 144-0124 • ALÜMİNYUM ORTA AYAK • ALUMINIUM FURNITURE FEET • W 25 x 25 mm



Kod / Code No	Renk / Colour	H (cm)	Birim / Unit		
144-0124-1410-0060	Eloksal / Mat Anodized	6 cm	1 Adet / 1 Pcs	50	1.600
144-0124-1410-0080	Eloksal / Mat Anodized	8 cm	1 Adet / 1 Pcs	50	1.600
144-0124-1410-0100	Eloksal / Mat Anodized	10 cm	1 Adet / 1 Pcs	50	1.600
144-0124-1410-0120	Eloksal / Mat Anodized	12 cm	1 Adet / 1 Pcs	50	1.200
144-0124-1410-0150	Eloksal / Mat Anodized	15 cm	1 Adet / 1 Pcs	50	1.200
144-0124-1410-0200	Eloksal / Mat Anodized	20 cm	1 Adet / 1 Pcs	50	1.200



## ■ 144-0125 • ALÜMİNYUM AYARLI BAZA AYAK • FURNITURE FEET • Ø 30 mm



Kod / Code No	Renk / Colour	H (cm)	Birim / Unit		
144-0125-1410-0060	Eloksal / Mat Anodized	6 cm	1 Adet / 1 Pcs	50	1.600
144-0125-1410-0080	Eloksal / Mat Anodized	8 cm	1 Adet / 1 Pcs	50	1.600
144-0125-1410-0100	Eloksal / Mat Anodized	10 cm	1 Adet / 1 Pcs	50	1.600
144-0125-1410-0120	Eloksal / Mat Anodized	12 cm	1 Adet / 1 Pcs	50	1.200
144-0125-1410-0150	Eloksal / Mat Anodized	15 cm	1 Adet / 1 Pcs	50	1.200
144-0125-1410-0200	Eloksal / Mat Anodized	20 cm	1 Adet / 1 Pcs	50	1.200



## ■ 144-0126 • ALÜMİNYUM AYARLI BAZA ORTA AYAK • FURNITURE FEET • Ø 30 mm



Kod / Code No	Renk / Colour	H (cm)	Birim / Unit		
144-0126-1410-0060	Eloksal / Mat Anodized	6 cm	1 Adet / 1 Pcs	50	1.600
144-0126-1410-0080	Eloksal / Mat Anodized	8 cm	1 Adet / 1 Pcs	50	1.600
144-0126-1410-0100	Eloksal / Mat Anodized	10 cm	1 Adet / 1 Pcs	50	1.600
144-0126-1410-0120	Eloksal / Mat Anodized	12 cm	1 Adet / 1 Pcs	50	1.200
144-0126-1410-0150	Eloksal / Mat Anodized	15 cm	1 Adet / 1 Pcs	50	1.200
144-0126-1410-0200	Eloksal / Mat Anodized	20 cm	1 Adet / 1 Pcs	50	1.200



## ■ 144-0132 • ALÜMİNYUM BAZA AYAK • ALUMINIUM FURNITURE FEET • W 40 x 40 mm



Kod / Code No	Renk / Colour	H (cm)	Birim / Unit		
144-0132-1410-0060	Eloksal / Mat Anodized	6 cm	1 Adet / 1 Pcs	60	1.920
144-0132-1410-0080	Eloksal / Mat Anodized	8 cm	1 Adet / 1 Pcs	60	1.920
144-0132-1410-0100	Eloksal / Mat Anodized	10 cm	1 Adet / 1 Pcs	60	1.920
144-0132-1410-0120	Eloksal / Mat Anodized	12 cm	1 Adet / 1 Pcs	60	1.440
144-0132-1410-0150	Eloksal / Mat Anodized	15 cm	1 Adet / 1 Pcs	60	1.440
144-0132-1410-0200	Eloksal / Mat Anodized	20 cm	1 Adet / 1 Pcs	60	1.440

## ■ 144-0147 • ALÜMİNYUM BAZA AYAK • ALUMINIUM FURNITURE FEET • Ø 50 mm



Kod / Code No	Renk / Colour	H (cm)	Birim / Unit		
144-0147-1410-0060	Eloksal / Mat Anodized	6 cm	1 Adet / 1 Pcs	60	1.920
144-0147-1410-0080	Eloksal / Mat Anodized	8 cm	1 Adet / 1 Pcs	40	1.280
144-0147-1410-0100	Eloksal / Mat Anodized	10 cm	1 Adet / 1 Pcs	40	1.280
144-0147-1410-0120	Eloksal / Mat Anodized	12 cm	1 Adet / 1 Pcs	40	960
144-0147-1410-0150	Eloksal / Mat Anodized	15 cm	1 Adet / 1 Pcs	40	960
144-0147-1410-0200	Eloksal / Mat Anodized	20 cm	1 Adet / 1 Pcs	20	480

Group 150











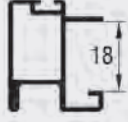
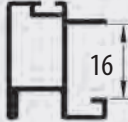
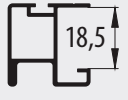
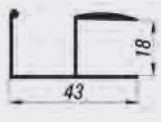

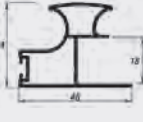
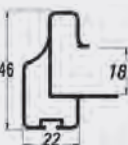
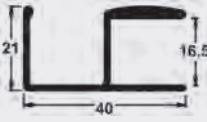

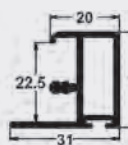
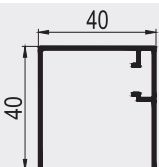
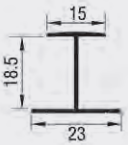
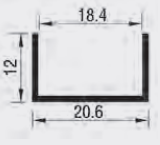
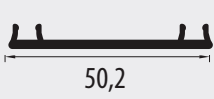

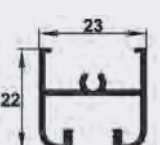
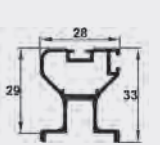
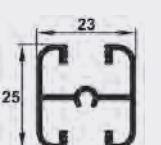
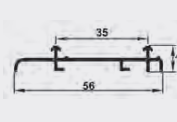
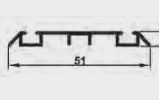
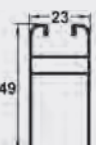
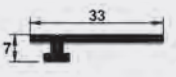

# Alüminyum Profiller

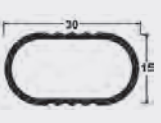
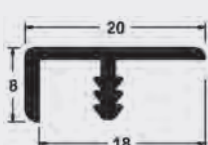
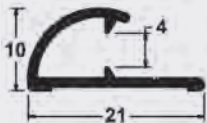
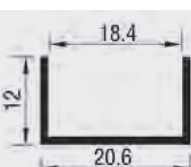
## Aluminium Profiles

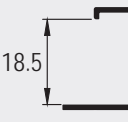

# Alüminyum Profiller

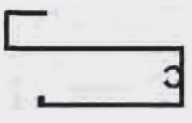
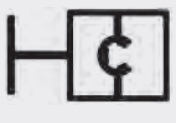
ALUMINIUM PROFILES

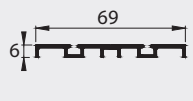
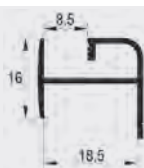
 150-2900	 150-2905	 150-2800	 150-2523	 150-2524	 150-2940
 150-2600	 150-2500	 150-2710	 150-2711	 150-2810	 150-2811
 150-2911	 150-2930	 150-2920	 150-7109	 150-7130	 150-1853
 150-1802	 150-1852	 150-1804	 150-1806	 150-1803	 150-1813
 150-1807	 150-4405	 150-4420	 150-2413	 150-1327	 150-3615
 150-2920	 150-4425	 150-4400	 150-4410	 150-7102	 150-1420
 150-2000	 150-2001	 150-2002	 150-2003	 150-2005	 150-2940

**Not :** Bu sayfada bulunan profiller stok tutulmamaktadır.

Siparişe özel olarak üretilmektedir.

Alüminyum renk tercihleri için müşteri temsilçilerimizle görüşebilirsiniz.

Minimum sipariş tutarı her profil için 500 kg karşılığı olmalıdır.

Termin süreleri için ayrıca bilgi talep edebilirsiniz.

**Note :** Profiles are on this page has not keeping stock.

It is produced specially for the orders.

You can contact our customer representatives for special colour alternatives.

Minimum orders quantity should be 500 kg for each profile.

For the production time you can request information from us.

Group 160

# 160-7000

**Pivot Kapı Mekanizması**

Pivot Hinge Set

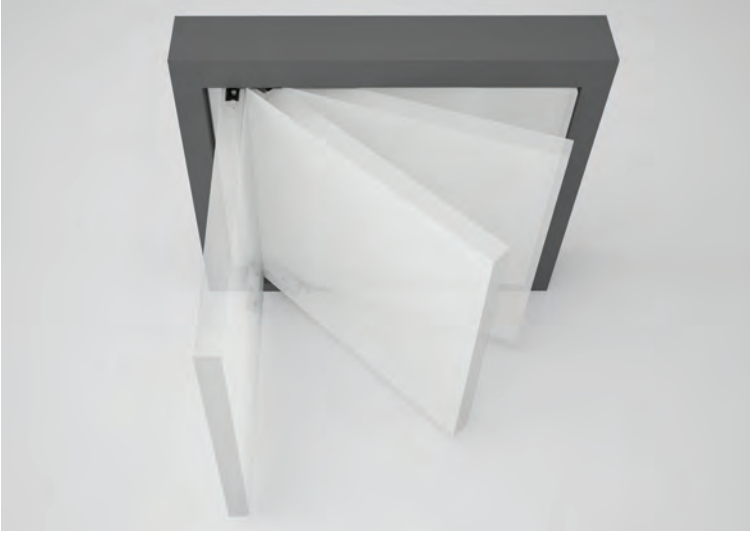

Bu serideki tüm ürünleri incelemek için QR kodu okutabilirsiniz.

You can search the QR code to see all the products in these series.



# 160-7000

80 KG PİVOT KAPI MEKANİZMASI • PIVOT HINGE SET

Yeni Ürün  
New Product



## Bilgi / Information

- Minimum kapı panel kalınlığı 40 mm. olmalıdır.
- Door panel's thickness should be minimum 40 mm.
- Kapı kanatları için tasarlanmış pivot mekanizmasıdır.
- Pivot mechanism designed for door leaves.



## 160-7000 1 Set İçeriği / 1 Set Includes

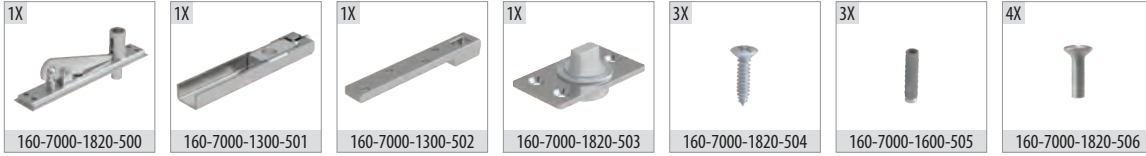

## Teknik Detay / Technical Detail

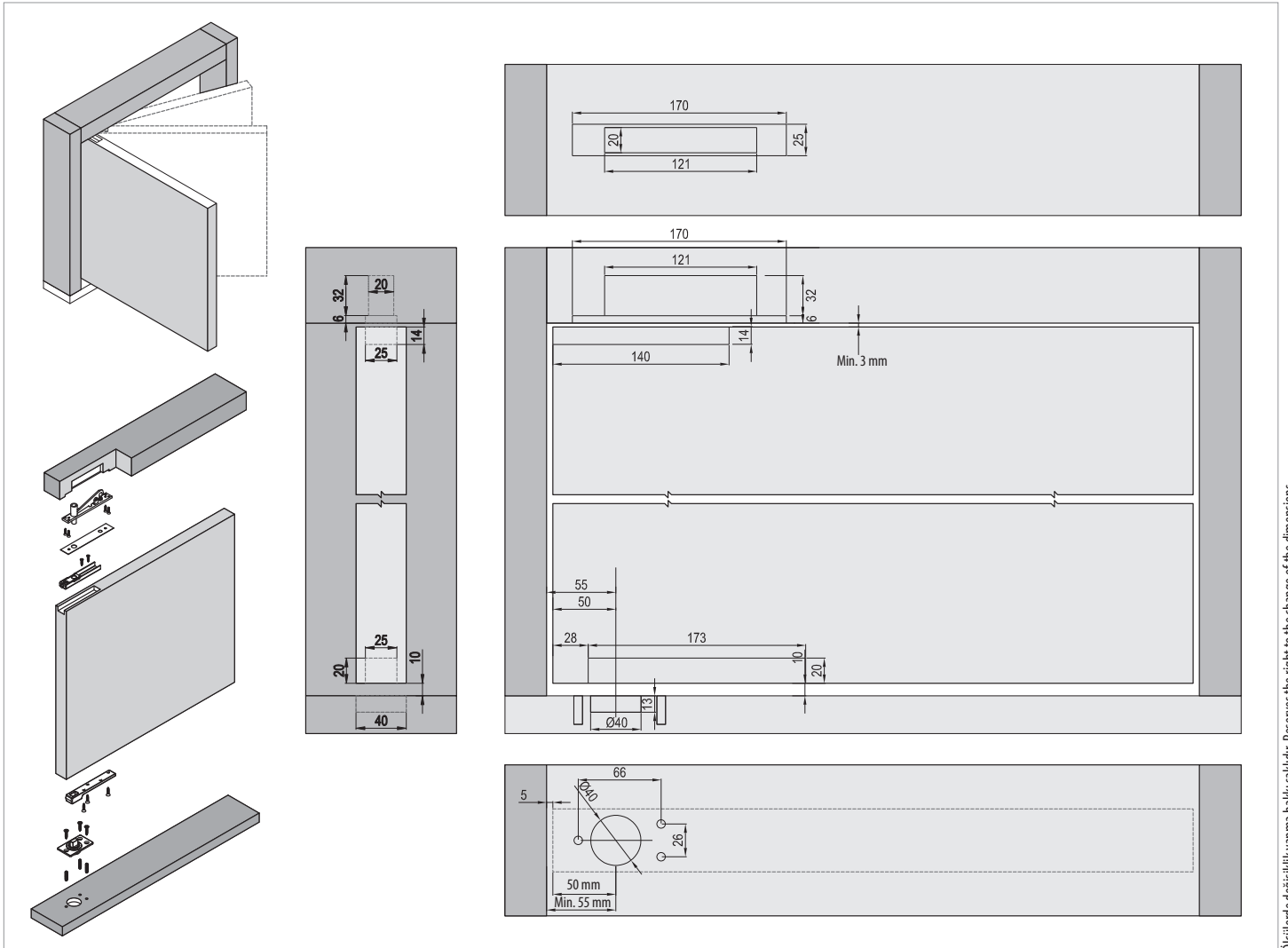

Ölçülerde değişiklik yapma hakkı saklıdır. Reserves the right to the change of the dimensions.

Kod / Code No	Açıklama / Description	Renk / Colour	Birim / Unit		
160-7000-1820	Pivot Kapı Mekanizması / Pivot Hinge Set	Galvaniz / Galvanized	1 Set	12	120

# SETBOX

PAKETLEME • PACKAGING



Mekanizma ve Profiller aynı ambalaj içerisinde bulunur.  
Mechanism and Profiles are in the same package.



Özel dizayn edilmiş straforlar ile dayanıklılık sağlanır.  
Durability is provided with specially designed styrofoam.



Perakende satışlar için şık kutu görünümü sunar.  
Offers a stylish box view for retail sales.



Malzeme tanımlama etiketi ile izlenebilirlik sağlanır.  
Provides traceability with material identification label.



Pratik depolama ve stok kolaylığı sağlar.  
Provides practical storage and stock convenience.



Kolay ulaşılabilirlik ve ergonomik taşıma sağlar.  
Provides easy accessibility and ergonomic transport.



Perakende satışlarda kolaylık sağlar.  
It provides convenience in retail sales.



QR kod ile stok hatalarını önler.  
Prevents inventory errors with QR code.



Lojistik esnasında hasar ve deformasyonları önler.  
Prevents damage and deformations during logistics.



Dayanıklı ambalaj ve hasarsız ürün imkanı sunar.  
It offers durable packaging and undamaged product.



Eksiksiz ürün ve montaj kolaylığı sağlar.  
Provides complete product and ease of assembly.

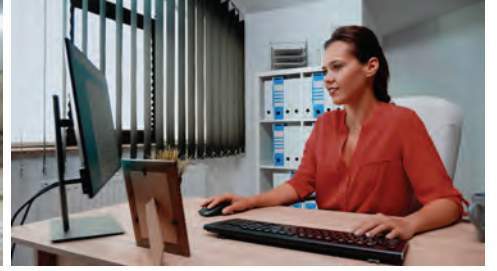

E-ticaret imkanı sunar.  
Offers e-commerce opportunity.

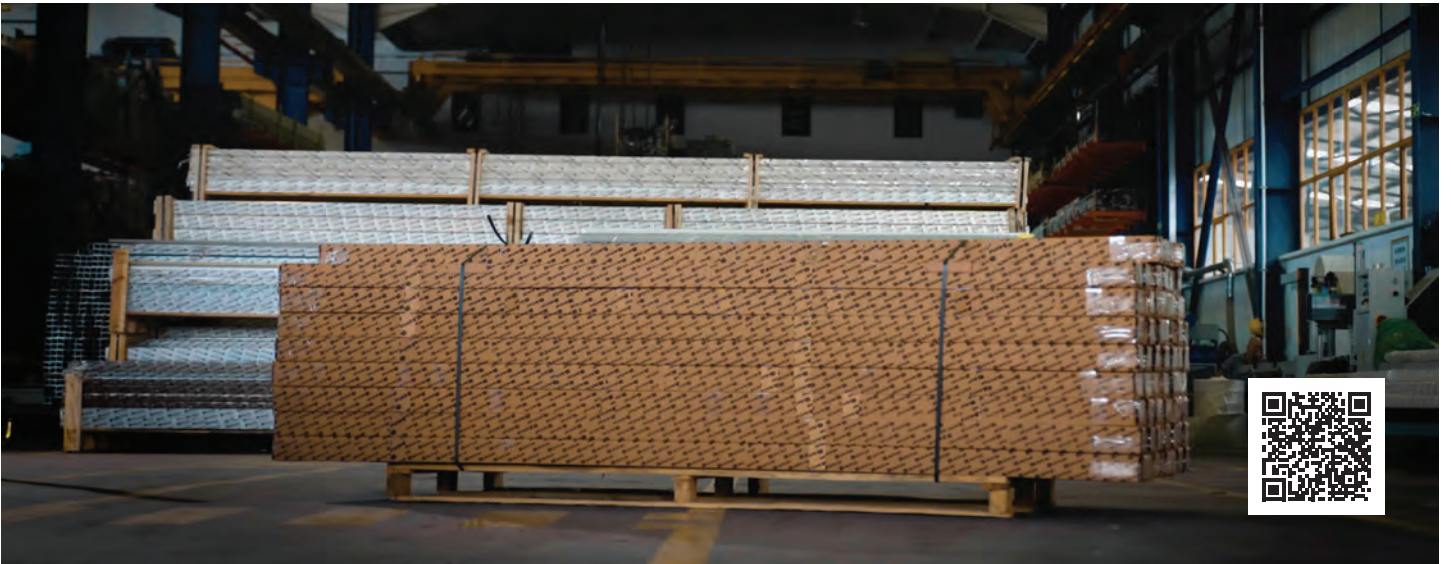

# SETBOX

PAKETLEME • PACKAGING

## STANDART PAKETLEME / STANDARD PACKAGING



### Standart Sevkiyat Düzenimiz ;

Mekanizma ve ray profilleri, ürüne göre değişen bağ ve koli adetlerinde müşterilerimize sevk edilmektedir.

### Standard shipment process ;

Mechanism and rail profiles are packaging and shipping to our customers in changing laps and carton ties and parcels various according to the product.

## SETBOX PAKETLEME / SETBOX PACKAGING



### Değerli İş Ortağımız ;

Sizlere yeni hizmetimiz SETBOX'ı tanıtmak istiyoruz. Paketleme ve sevkiyat süreçlerinize hız katacağını düşündüğümüz SETBOX sistemi, tek paket içerisinde 1 dolaplık ürünü içermektedir.

### SETBOX Paketleme ;

Sürme sistemler için düşünülmüş bu paketleme modelinde, ray profilleri ve mekanizma tek karton ambalaj içerisinde, köpüklerle desteklenmiş olarak 1 set halinde sevk edilmektedir.

Kısaca ; Dolap için 1 setbox içerisinde ; 2 kapak mekanizma + üst ray + alt ray bulunmaktadır.

### Neden SETBOX ;

- Bildiğiniz gibi sürgü sistemleri çok bileşenli ürünlerdir. Tek paketleme sayesinde hatasız ve noksansız sevkiyat gerçekleştirilebilir.
- Depolama açısından kolaylık sağlar.
- Değişken ve benzer ray profillerindeki stok karışıklığını önler. Stoklama maliyetlerinizi düşürür.
- Sevkiyat hazırlık sürenizi kısaltır.
- Ürünlerinizi koli ve köpük ambalajı sayesinde daha uzun süreli muhafaza edebilir ve dış darbelerle göre koruyabilirsiniz.
- İnternet üzerinden E-satış yapan firmalar için sevkiyat kolaylığı sağlar.

### Detay Bilgiler ;

- Farklı boy ve ürün seçenekleri sebebiyle ürünler siparişe özel paketlenmektedir.
- Stokta hazır ürün bulunmamaktadır.
- Ray boyları 2 mt , 2,5 mt, 3 mt olarak uygulanabilir.
- Kapılarda 1 kapı sistemi ve üst ray paketlenir. İstenirse alın kapama profili paket içerisine ilave edilebilir.
- Setbox sistemi ürün fiyatı üzerine paket maliyeti eklenerek sunulur.

Ürüne özel minimum paketleme miktarı ve fiyat teklifi için müşteri temsilciniz ile temasa geçebilirsiniz.

### Dear Business Partner ;

We would like to introduce our new service SETBOX. SETBOX system which we think will add speed to your packaging and shipment process, includes 1 set sliding systems product in one package

### SETBOX Packaging ;

In this packaging model for sliding systems , will be shipping 1 set mechanism with rail profiles and inside one carton package and supporting with foam.

Shortly; For wardrobe 1 setbox including ; 2 door mechanism + Top rail + bottom rail

### Why SETBOX ;

- As you know, sliding systems are multi-component products
- Easy to storage
- Its prevent to stock confusing for similar and variable profiles. It will reduce of your stocking cost
- Will be positive effect and will be shorten to your shipment time
- You can protect your products for longer periods of time and protect them against to external damage because of carton and foam packaging
- Setbox product give advantage for shipment in online sales

### Detailed Informations ;

- The orders can be make special packaging because of different size product and mechanism
- There is no ready product in our stock
- Rail size can be apply 2 mt , 2,5 mt , 3 mt
- For door , 1 door mechanism and Top rail packaging together. If need Closure Profile can be add inside the setbox
- Setbox system product included packaging cost.

You can contact your customer representative for special product minimum specific packaging and price offer.



# Çalışma Koşulları

## WORKING CONDITIONS

### ■ Genel Bilgiler

- Ürünlerimiz; patentli, faydalı model ve endüstriyel tasarım tescil belgelidir.
- Fiyatlarımıza KDV dahil değildir.
- ALBATUR önceden haber vermeksizin fiyat ve satış şartlarını değiştirme hakkını saklı tutar.
- Her yeni fiyat listesi bir öncekini geçersiz kılar.
- Siparişini teyid ederek kesinleşmiş müşterimiz, çalışma koşullarımızı kabul etmiş sayılır.
- Bu fiyat listesinde oluşabilecek tipografik hatalardan firmamız sorumlu değildir.
- ALBATUR önceden haber vermeksizin ürünlerinde dizayn, renk ve hammadde özelliklerini değiştirme hakkını saklı tutar.
- Ürün broşürümüzde, albaturas.com web sitemizde ve kataloglarda verilen teknik ölçüler tavsiye niteliğinde olup, ür-ge sonrasında değişkenlik gösterebilir.
- ALBATUR 'un yazılı izni olmadan katalog ürünlerine ait herhangi bir görüntü kopyalanamaz veya kullanılamaz.
- Ürün paketlemelerinde koli, bağ, palet ölçü ve miktarlarını değiştirme hakkımız saklıdır.
- Firmamız sistemin bir parçası olan ürünlere ilişkin teklî satış yapmama hakkına sahiptir.
- Ödemesi alınmamış siparişler için sevk günündeki fiyatlar geçerlidir.

### ■ Sipariş Alış Düzeni ve Sevkiyat Düzeni

- Siparişler, yazılı olarak mail veya fax yoluyla firmamıza ulaştırmalı ve teyid almalıdır. Aksi durumda oluşabilecek zarar ve gecikmeden firmamız sorumlu değildir.
- Koli, kutu ve paketleme adetlerine uygun olarak siparişler verilmelidir. Aksi durumda gelen siparişler bağ ve koliye tamamlanmaktadır.
- Stokta bulunmayan ürünler için hammadde tedariki yapılır ve üretim planına alınır.
- Özel siparişlerde ödeme alındıktan sonra üretim yapılır.
- Özel siparişlerde teknik detaylar, renk ve ölçü tam olmalıdır. ALBATUR'dan kaynaklanabilecek kusur dışında iade kabul edilmez.
- Siparişler ödeme önceliği ve sipariş tarihi dikkate alınarak sevk edilir.

### ■ Ödeme Düzeni

- Satışlarımız kredi kartı, havale veya DBS Sistemiyle ile tahsil edilir.
- Ödemesi alınmayan siparişler sevk edilemez.
- Karşılıksız çeklerin ödemesi 7 günü geçtiği takdirde aylık %3 finansman farkı uygulanır.
- Tüm siparişlerde sipariş bedelinin ödenmesi öncelikli edim olup, sipariş miktarının tümünün veya bir kısmının teslim edilmediği gerekçesi ile ödeme yapmaktan imtina edilemez.
- Siparişlerin sevk edilen tutarı kadar tahsilat yapılır. Sipariş miktarının tamamlanması istenilerek ödemeler şarta bağlanmaz.
- Siparişlerde; ALBATUR kataloğundaki sipariş kodu, varsa rengi, ölçüleri eksiksiz ve tam olmalıdır.

### ■ Nakliye Düzeni

- Ürünlerin teslim yeri Bursa'daki üretim tesisleridir.
- Müşteri ile karşılıklı mutabık kalınan kargo veya nakliye firmalarına verilmiş mallar müşteriye teslim edilmiş sayılır.
- Siparişlerin, nakliye bedeli ve sorumluluğu müşteriye aittir. Nakliye sırasında doğacak aksaklıklardan ALBATUR sorumlu tutulamaz.
- Müşteri tarafından nakliye şirketi belirtilmediği takdirde, anlaşmalı olduğumuz nakliye firmaları ile sevkiyat yapılmaktadır.
- İstenildiği takdirde ürünler müşteri adına bedeli mukabili sigorta ettirilebilir.
- Müşterimiz, ürünlerini nakliye şirketinden teslim alırken eksik veya hasar durumunu mutlaka kontrol etmelidir. Eğer bir aksaklık var ise nakliye görevlisine o anda tutanak tutturmalıdır. Teslimat fişi imzalandıktan sonra nakliye şirketleri hasar tazmini yapmamaktadır. Müşteri, hasarını nakliye şirketinden talep etmelidir. Tutanağı düzenlenmiş eksik veya hasarlı ürün teslimlerindeki sigorta konularında gerekli bilgilendirme, talep edilmesi durumunda firmamızdan alınabilir.

### ■ İade Düzeni

- İmalat hatalı ürünler ALBATUR'a bildirilmeli ve onayı alınarak 15 gün içinde iade edilmelidir.  
İade edilmeyen ürünler tekrar geri alınmaz ve değiştirilemez.  
İade edilecek ürünler ALBATUR'un anlaşmalı kargo veya nakliye firmaları ile yapılmalıdır.
- Sistem ürünlerimizin tüm parçaları firmamızdan temin edilmeyen ürünlerde yaşanabilecek aksaklıklardan firmamız sorumlu değildir.
- Siparişe özel üretilen ürünler iade alınmaz.
- Ürün modeli, dizaynı değişmiş veya listeden çıkarılmış ürünler iade alınmaz.
- İade gönderilmeden önce firmamızdan iade onayı alınmalıdır.  
Onay alınmayan ve önceden bilgisi verilmeden gönderilen iade ürünlerin firmamızca giriş kabulü yapılmaz.

**Unit 1 - Kullanım Şekli - Category of use** No grade identified for these products

**Unit 2 - Dayanıklılık (Çalışma/Tur Süreleri) - Durability / Durability** is measured by the number of openings (cycles) performed by the gear under standard test conditions. All parts must remain in service-able condition throughout the test and no adjustment is allowed. Fittings are required to pass the Initial Friction Test (Unit 9) both before and after the durability test. The six grades are :

grade 1 : 2 500 cycles	grade 2 : 5 000 cycles	grade 3 : 10 000 cycles	grade 4 : 25 000 cycles	grade 5 : 50 000 cycles	grade 6 : 100 000 cycles
------------------------	------------------------	-------------------------	-------------------------	-------------------------	--------------------------

**Unit 3 - Kapı Ağırlığı - Door Weight / Four grades are identified :** The four grades are :

grade 1 : up to 50 kg	grade 2 : from 51 to 100 kg	grade 3 : from 101kg to 330 kg
-----------------------	-----------------------------	--------------------------------

**Unit 4 - Yangın Direnci - Fire Resistance / Two grades of fire resistance are identified :**

grade 0 :not approved for use on fire door assemblies	grade 1 : suitable for use on fire door assemblies
---	--

**Unit 5 - Emniyet -Safety / No requirements**

**Unit 6 - Korozyon Dayanımı - Corrosion resistance - Five possible grades are identified, clasified in accordance with EN 1670 , Grade 0 also applies to products for which a defined corrosion resistance is not relevant and to those that have not been tested**

grade 0 : no defined corosion resistance	grade 1 : low resistance	grade 2 : moderate resistance	grade 3 : high resistance	grade 4 : very high resistance
--	--------------------------	-------------------------------	---------------------------	--------------------------------

**Unit 7 - Güvenlik - Security / No requirements**

**Unit 8 - Katagori - Category of door / Three types of door are covered by the standard :**

grade 1 : straight sliding door	grade 2 : sliding/folding door	grade 3 : multipanel foding door
---------------------------------	--------------------------------	----------------------------------

**Unit 9 - İlk Kalkış Momenti - Initial Friction / This is the measurement of amount of force required to start the movement of door .**

The grade allocated is variable depending upon the weight of the door :

Weight	0-50 kg	51-100 kg	101-330 kg	over 330 kg
grade 1	50 N	80 N	100 N	5 %*
grade 2	40 N	60 N	5 %*	4 %*
grade 3	30 N	40 N	4 %*	3 %*

- Albatür Sürgü Sistemleri EN 1527 standartlarına uygun olarak test edilmiştir.
- Albatür Sliding Sytems have been tested in according with the standart of EN 1527 test requirements.

Properties Product Index	Unit 1	Unit 2	Unit 3	Unit 4	Unit 5	Unit 6	Unit 7	Unit 8	Unit 9
101 G01	-	Grade 4 (25 000 cycles)	Grade 1 (up to 50 kg)	0	-	0	-	Grade 1	Grade 3
102 G01	-	Grade 5 (50 000 cycles)	Grade 2 (51-100 kg)	0	-	0	-	Grade 1	Grade 2
103 G01	-	Grade 5 (50 000 cycles)	Grade 2 (51-100 kg)	0	-	0	-	Grade 1	Grade 3
104 G01	-	Grade 4 (25 000 cycles)	Grade 1 (up to 50 kg)	0	-	0	-	Grade 1	Grade 3
105 G01	-	Grade 5 (50 000 cycles)	Grade 1 (up to 50 kg)	0	-	0	-	Grade 1	Grade 3
108 G01	-	Grade 5 (50 000 cycles)	Grade 1 (up to 50 kg)	0	-	0	-	Grade 1	Grade 3
109 G01	-	Grade 5 (50 000 cycles)	Grade 1 (up to 50 kg)	0	-	0	-	Grade 1	Grade 3
110 G01	-	Grade 4 (25 000 cycles)	Grade 1 (up to 50 kg)	0	-	0	-	Grade 1	Grade 3
117 G01	-	Grade 5 (50 000 cycles)	Grade 1 (up to 50 kg)	0	-	0	-	Grade 1	-
118 G01	-	-	Grade 2 (51-100 kg)	1	-	0	-	Grade 1-2-3	-
120 G01	-	Grade 5 (50 000 cycles)	Grade 2 (51-100 kg)	0	-	0	-	Grade 1	Grade 1
121 G01	-	Grade 5 (50 000 cycles)	Grade 2 (51-100 kg)	0	-	0	-	Grade 1	Grade 1
122 G01	-	Grade 4 (25 000 cycles)	Grade 2 (51-100 kg)	0	-	0	-	Grade 3	Grade 3
123 G01	-	Grade 5 (50 000 cycles)	Grade 2 (51-100 kg)	0	-	0	-	Grade 1	Grade 1
124 G01	-	Grade 5 (50 000 cycles)	Grade 2 (51-100 kg)	0	-	0	-	Grade 1	Grade 1

# Stand

ÜRÜN TEŞHİR STANDLARI • PRODUCT DISPLAY STANDS

## ■ 190-0032 • DUVAR TİPİ BÜYÜK STAND • WALL MOUNT STAND



## ■ Teknik Detay / Technical Detail

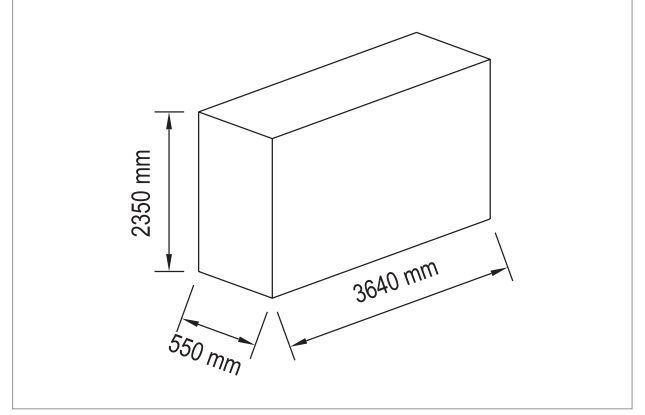

## ■ 190-0027 • PRATİK STAND • PRACTICAL STAND



## ■ Teknik Detay / Technical Detail

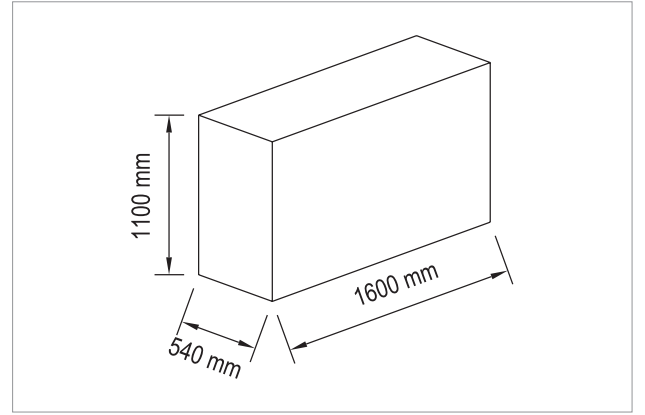

## ■ 190-0035 • ÜRÜN STAND • PRODUCT STAND



## ■ Teknik Detay / Technical Detail

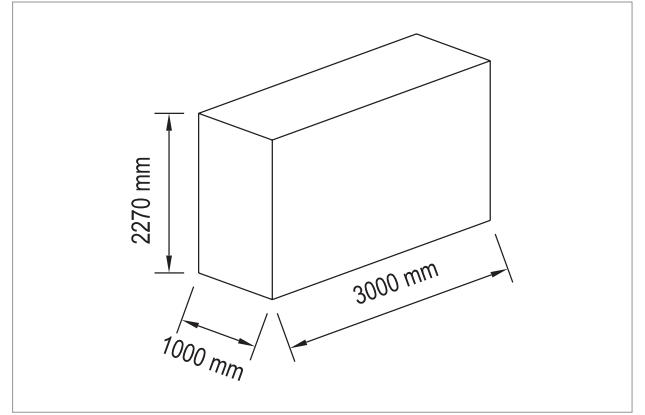

## ■ 190-0200 • DUVAR TİPİ BÜYÜK STAND • WALL MOUNT STAND



## ■ Teknik Detay / Technical Detail

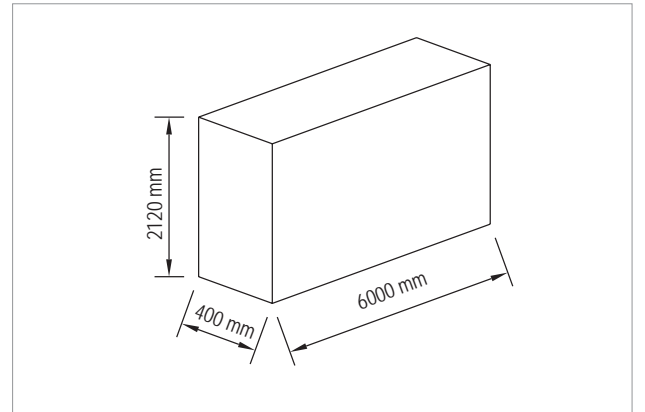



Sürekli güncellenen web sitemizde, ürünlerimizle ilgili ayrıntılı teknik bilgilere ulaşabilir, ürünlerimizin montaj videolarını izleyebilirsiniz. Ürün broşürümüzü inceleyebilir, güncel yeni ürün ve haberleri takip edebilirsiniz.

In our constantly updated website, you can reach more detailed technical information and you can watch installations videos of our products. You can see our product brochure and you can follow new products and news.

■ albaturas.com



Ürünlerimizin kolay ve rahat kurulumunu sağlayabilmek için Albatur olarak montaj videoları hazırlıyoruz. Bu sayede dünyanın farklı köşelerindeki uygulayıcı profesyonellerimize ürünümüzü daha hızlı ve etkin bir şekilde tanıtmaya imkanı elde ediyoruz.

3D montaj videolarımıza  
www.albaturas.com  
**www.youtube.com/albaturas,**  
**vimeo.com/albaturas,**  
facebook sayfamızdan ulaşabilirsiniz.

In order to provide easy and pratic installation of our products, Albatur company prepares installation videos.In this way, we have the opportunity to introduce our product to our application professionals in different corners of the world faster and more effectively.

You can reach our 3D montage videos from our website  
www.albaturas.com  
**www.youtube.com/albaturas,**  
**vimeo.com/albaturas,**  
facebook page.

■ youtube.com/albaturas



# Önemli Notlar

## IMPORTANT NOTES

1. Sürgü Sistem mekanizmaları ve üretimini gerçekleştirdiğimiz tüm Albatür markalı ürünler sistem bileşenleri ile birlikte tasarlanmaktadır. Ürünlerimizde müşteri memnuniyetinin üst seviyede karşılanması için, sürgü sistem ve diğer üretimini gerçekleştirdiğimiz ürünlerin set halinde ALBATÜR markalı olarak kullanılmasını tavsiye ederiz.
2. Sistem elemanlarının "Muadil" ürünler kullanılarak montajlanması durumunda karşılaşılabilecek sorunlardan firmamız sorumlu değildir.
3. Sürgü sistemlerinde her kapak için belirlenmiş taşıma ağırlıklarının aşılmaması önemlidir. Sistemin taşıma ağırlığından fazla yük yüklenmesi sürgü sisteminize zarar verebilir.
4. Sürme sistemlerin stabil çalışması ve ürünlerinizin uzun ömürlü kullanımı için dolabınızın terazide olması önemlidir. Sürgü sistemler hassas ölçülerde çalışmaktadır. Kurulum esnasında bu konuda hassasiyet gösterilmesini tavsiye ederiz.
5. Dolaplarınızın üretimi ve montajı esnasında sürgü sistem teker gruplarının darbeye maruz kalmaması çok önemlidir. Aksi halde teker yüzeyinde veya ray profilleri üzerindeki deformasyonlar kullanıcı memnuniyetini azaltabilir.
6. Teker sistemi ray profiline takılmadan önce, çapak ve benzeri yüzey kirlerinin temizlenmesi ve silinerek montaj edilmesi tavsiye edilir. Aksi durumda mekanizma üzerindeki yabancı malzemeler ray profil yüzeyine zarar verebilir.
7. Ray profillerinin kanal aralarına girebilecek toz vs yabancı cisimler elektrikli süpürge yardımıyla veya kuru bez ile temizlenmesi tavsiye edilir. Temizlenmemesi durumunda bu kalıntılar tekerlek yüzeyine zarar verebilir.
8. Sürgü sistemlerinde en sık karşılaşılan çalışma problemi, firmamıza ait ürünün hatalı olmasından kaynaklanmayan kapaklarda kullanılan doğal ahşap malzemelerin evsafından ve dış etkenlerden kaynaklı olarak değişim göstermesi ve kapakların birbirine temas etmesidir. Bu türden problemleri en başından engellemek için sürme kapaklarınızda kapak gergi sistemleri kullanmanızı tavsiye ederiz.
9. Yavaşlatıcı mekanizmalar ve entegre çalışan yavaşlatıcılı sürgü sistem mekanizmalarının oda sıcaklığında muhafaza edilmesi tavsiye edilir. Piston gövdelerinin aşırı soğuk veya sıcakta maruz kalması ürün performansını olumsuz etkiler.
10. Ürünlerimizin montajında, Yavaşlatıcı sistemlerin montaj öncesinde kurulması önemle tavsiye edilir. Kurulmadan montaj edilmesi durumunda yavaşlatıcıların aktivatör yakalama dili zarar görebilir. Bu sebepten montaj esnasında zarar gören ürünler garanti kapsamı dışındadır.
11. Sürme sistemlerinde harici ve entegre olarak kullanılan yavaşlatıcı mekanizmaların montaj talimatına uygun gerçekleştirilen aktivatör montajı, sistemin sağlıklı ve sorunsuz çalışması için önemlidir. Web sitemizde bulunan teknik dokümanlarımızdan ve ürün kurulum videolarımızdan, tercih ettiğiniz Albatür markalı ürünler için destek alabilirsiniz.
12. Metal TV altlıklarında ürünün taşıma kapasitesinin üzerinde yük yüklenmemesi gerekmektedir. Fazla yük ürünün çalışma prensibine zarar verebilir.
13. Tüm ürünlerimizde montaj talimatına mutlaka uyulması gerekmektedir.
14. Ürünlerimizin montajı esnasında uygulanan yanlış yöntemlerden dolayı yaşanacak hatalardan firmamız sorumlu değildir. Ürünlerimizin kurulumu esnasında dikkat edilmesi gereken hususlar web sitemizde bulunan teknik doküman ve videolarda mevcuttur. Kurulumu başlamadan önce ürüne ait video ve dokümanları incelemenizi tavsiye ederiz.
15. Müşteri tarafından talep edilen ve Albatür tarafından özel üretim yapılan ürünler ( üretim hatalı olması dışında ) iade alınmaz.
16. Ürünlerimizle ilgili yedek parça taleplerinde kalite yönetim sistemimiz gereğince, üründe hata varsa tespit edebilmek ve kalıcı aksiyon alabilmek adına parçaların firmamıza ulaştırılması gerekmektedir. Aksi durumda yeni parçalar fatura edilerek sevk edilir.
17. Ürünlerimizin demontaj yapılarak kullanılması durumunda yaşanabilecek problemlerden firmamız sorumlu değildir.
18. Ürünlerimiz iç mekan yaşam alanları için tasarlandığından bu ortamlarda kullanılması tavsiye edilir. Dış mekanlarda kullanılacak ürünler için satış ekiplerimizle temasa geçebilir ve teknik bilgi talep edebilirsiniz.
19. Albatür ürünleri, sadece önceden boyanmış, boyası tamamen kurumuş zemin ve ortamlarda montaj edilmelidir. Ayrıca önemle bilinmelidir ki; bazı kimyasal temizlik malzemelerinin kullanımı ( deterjan, asit, alkol ve çözücüler vb ..) yüzey kaplamalarına ve mekanizmaya zarar verebileceği için kesinlikle tavsiye edilmez.
20. Albatür gerekli gördüğü zamanda ve durumda, önceden haber vermeksizin ürünlerde ölçü, renk, şekil değişikliği yapma hatta modeli tamamen üretimden kaldırma hakkına sahiptir.
21. Bu katalogun tüm çoğaltma hakları Albatür Endüstri A.Ş.'ne aittir. İzinsiz çoğaltılamaz.
22. Baskıdan kaynaklanan hatalardan Albatür Endüstri A.Ş. sorumlu değildir.
23. Resimler örnek görüntüler olabilir ve/veya teslim edilecek ürün görselinden farklı bir görünüme sahip olabilir.
24. Katalogumuzda ve web sayfamızda verilen teknik tanımlar, ölçüler ve çizimler bağlayıcı değildir. Önerilen kurulum ölçüleridir. Albatür ürün özelliklerinde haber vermeden değişiklik yapabilir.
25. Ürünlerimiz hakkında ürün detaylarına ve teknik çizimlere [www.albaturas.com](http://www.albaturas.com) daki ürün sayfalarımızdan ulaşabilirsiniz.
26. Katalog sayfalarımızdaki qr-code 'ları akıllı cihazlar ile tarayabilir ve web üzerindeki ürün sayfasına, teknik çizimlere ve videolara ulaşabilirsiniz.



# Important Notes

## ÖNEMLİ NOTLAR

1. Sliding System mechanisms and all Albatur branded products that we produce are designed together with system components. For the keep customer satisfaction at the highest level in our products, we recommend that the sliding system and other products what we manufacturing be used as a set with Albatur brand
2. If the system fittings are assembled using «equivalent» products, our company is not responsible for the problems that may occur in this case
3. In sliding systems, it is important not to overlap the specified carrying weights for each door. Loading more than the carrying weight on the system can be damage your sliding system.
4. For the stable and well working of your sliding systems; its important to make good balance of your wardrobe. Sliding systems are working with sensitive dimensions. We recommend paying attention to this issue during installation.
5. It is very important that the sliding system wheels group are not exposed to impact during the production and installation of your cabinets. Otherwise, deformations on the wheels surface or rail profiles can decrease user satisfaction.
6. Before the assembly the wheels system on the rails, recommended to clean the burrs and dirt from the surface. Otherwise other foreign materials can be damage on the profile surface
7. It is recommended to clean rail profiles with a vacuum cleaner or duster for dust etc. objects that may get into between the channels. If not cleaned well, the residues may damage your wheels surface.
8. The most common working problem in sliding systems is that the natural wood materials used in the covers, which are not caused by the faulty product of our company, change due to the quality and external factors, and the covers come into touch with each other. In order to prevent such problems from the beginning, we recommend using door tensioning systems in your sliding doors.
9. It is recommended to keep all kind of the soft closer system mechanisms at room temperature. If leaving the pistons in extreme heat or cold condition ,will be decrease product performance.
10. In the installation of our products, highly recommended to assembly the soft closers before system installation.Soft closers activator's kit can be damage If the install before the assembly. For this reason, damaged products during assembly are out of warranty.
11. Activator installation performed in accordance with the installation instructions of soft closer mechanisms used externally and integrally in sliding systems is important for healthy and trouble-free use of the system. You can get support for your preferred Albatur branded products from our technical prospectus and product installation videos on our website.
12. In the Metal Tv turnable system , should not be load more than carrying capacity. Overload can be damage working principle of the products.
13. Installation instructions must be followed in all our products.
14. Our company is not responsible for the mistakes that may occur due to the wrong methods application during the assembly of our products. Technical documents and related product assembly videos are available in on our website regarding the points that considered during the installation of our products.
15. Special products produced by Albatur with customer request are not returned.(Except for a production faulty)
16. In accordance with our quality management system for the spare part requests related to our products, the fault parts must be delivered to our company in order to detect if there is a fault in the product and for take permanent action.
17. Our company is not responsible for the problems will be happening if our products are used by disassembly.
18. Our products are designed for indoor living spaces, so its recommended to be used in these areas. Products to use for outdoors, you can contact our sales teams and request technical information.
19. Albatur products should only be installed on pre-painted or completely dried floors and environments. It should be known that; the use of some chemical cleaning materials (detergents, acid, alcohol and solvents etc.) is absolutely not recommended as it can damage surface coatings and mechanism.
20. Albatur reserves the right to change the sizes, colors and shape of the products at any time and in case it deems necessary, or even to remove the model completely from the production.
21. All reproduce of this catalog rights are reserved by Albatur Industry Inc. It can't be reproduced without permission.
22. Albatur Industry Inc. is not responsible for printing mistakes.
23. Pictures are can be sample images and/or may will be differnet view the product from the picture of to be delivered.
24. Technical definitions, dimensions and drawings given in our catalog and on our website are not binding. its recommended installation dimensions. Albatur can make changes in the products specifications without notice.
25. You can reach to detailed information about our products and technical drawings of our products on our website [www.albaturas.com](http://www.albaturas.com)
26. You can scan the qr-codes in our catalog pages with your smart devices and access the product page, technical drawings and videos on the website.

# Kapak Ağırlığı Hesaplama Tablosu

DOOR WEIGHT CALCULATION TABLE

## ■ Mdf / Mdf



(mm)	(kg/m <sup>2</sup> )
4	3,2
6	4,8
8	6,6
10	8,0
16	11,4
18	14,5
22	17,9
25	20,2
30	23,0
35	28,2
40	32,4

## ■ Sunta / Chipboard



(mm)	(kg/m <sup>2</sup> )
8	5,5
16	10,0
18	11,2
22	13,6
25	15,3
30	18,1
35	22,0
40	25,0

## ■ Cam / Glass



(mm)	(kg/m <sup>2</sup> )
4	10,0
5	12,5
6	15,0
8	20,0
10	25,0
12	30,5

Bu sayfanın içeriği sadece referans içindir.  
The content of this page is for reference only.



 <b>LBATUR</b> produces quality	 <b>ALB</b>	 <b>ALB GLOBAL</b>	 <b>Dormech</b> door automation
 <b>Québec</b>	 <b>windustop</b>	 <b>SRG</b>	 <b>SETBOX</b>
<b>THE Sliding System</b>	<b>TurnTable</b>	<b>Pulltens</b>	<b>Multiline</b>
<b>WingSlide</b>	<b>GlassDoor</b>	<b>MultiDoor</b>	<b>BarnDoor</b>
<b>Glassline</b>	<b>DoorSlide</b>	<b>TvSlide</b>	<b>Rigel</b>
<b>Coplanar</b>	<b>Softline</b>	<b>DoorSync</b>	<b>Underline</b>
<b>TopSlide</b>	<b>MasterFold</b>	<b>MagicLift</b>	<b>EasyDoor</b>
<b>Ventil</b> ®Plastic	<b>Ventil</b> ®Aluminium	<b>Momentum</b>	<b>Interline</b>
<b>Domino</b>	<b>Feet</b>	<b>Master+</b>	 <b>link+</b>



